

INDEX

MCMLVII

45/00/15





\* UMASS/AMHERST \*



312066 0339 0588 2



Digitized by the Internet Archive  
in 2010 with funding from  
Boston Library Consortium Member Libraries

<http://www.archive.org/details/index1957univ>

# INDEX

---

MCMLVII

VOLUME LXXXVIII

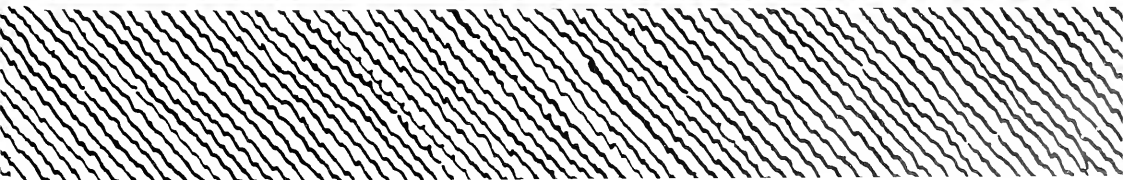
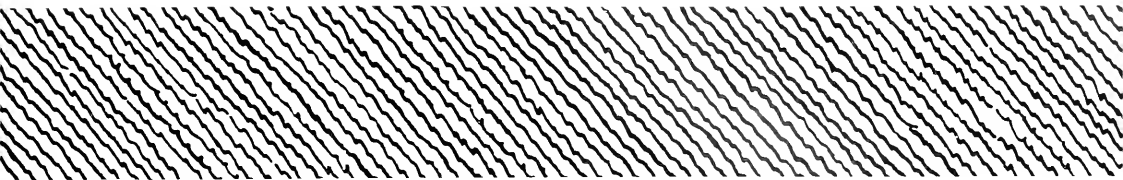



---

PUBLISHED BY THE STUDENT BODY OF

---



# THE UNIVERSITY OF MASSACHUSETTS





---

DEDICATED TO THE CLASS

---

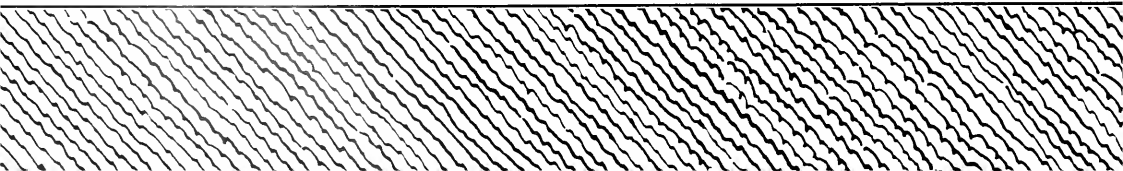

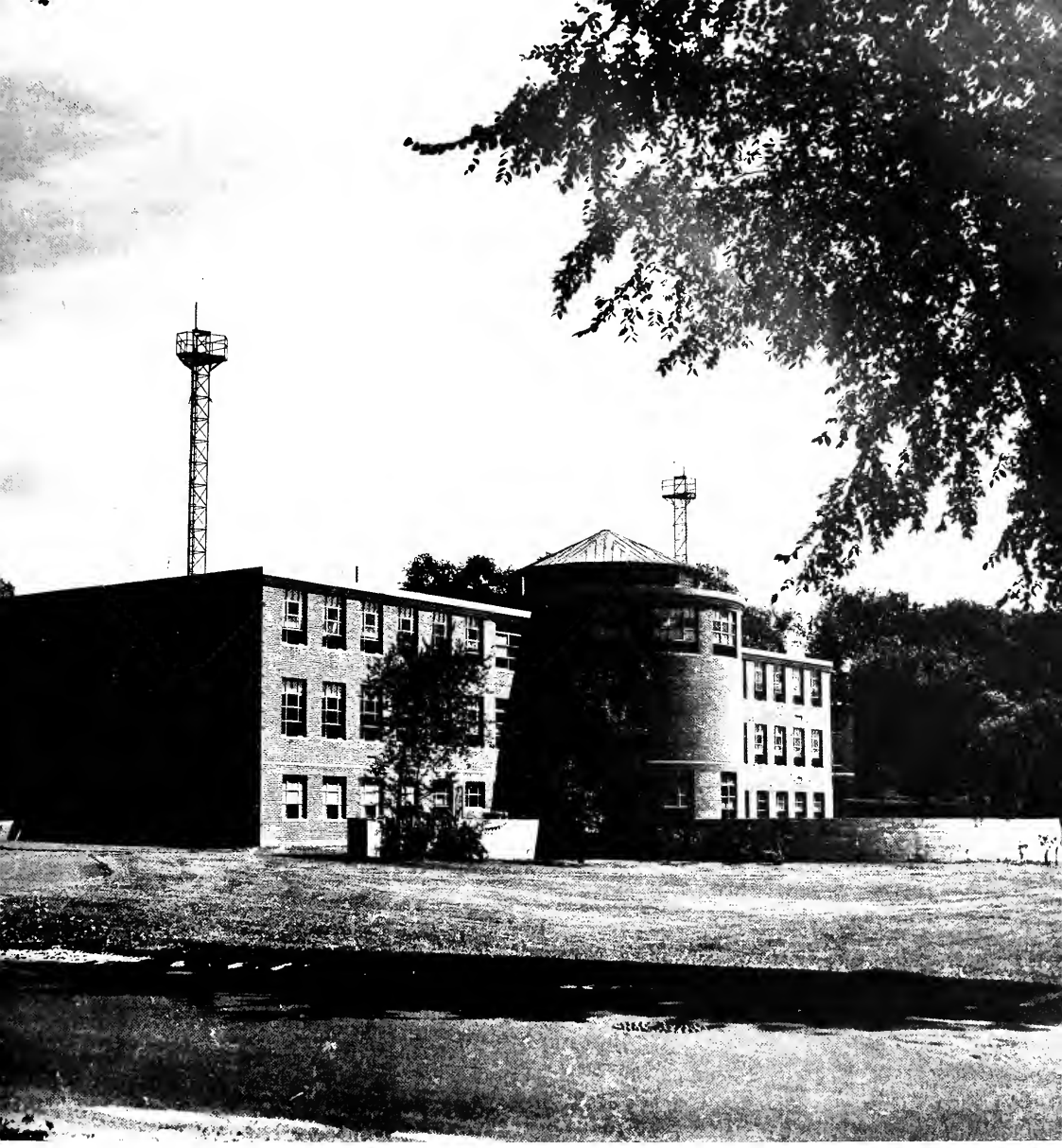

OF 1957



ERECTED STOCKBRIDGE H

AGRICULTURE



# THE UMASS STORY

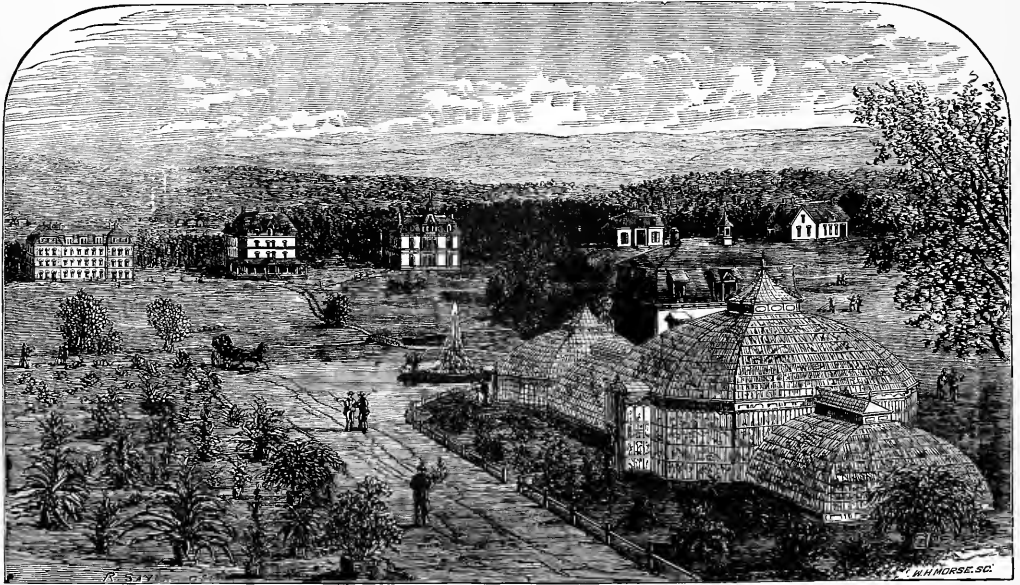

Massachusetts Agricultural College in Its Sixth Year 1868

## THE RICH HERITAGE of a UNIVERSITY WHICH IS -

- Serving the citizens of Massachusetts
- Dedicating its energy to fulfilling its responsibilities to the community, the state, the country, and the world
- Looking constantly to the future

“The story of this college is after all simply a story of men and women; audacious, imaginative, persistent in purpose, seeking a light. Their days have been great in themselves, but greater in promise. Their works have come down to us -- a heritage, yes, but a challenge. Their story is ours.”

*Frank Prentice Rand*

*“Ense petit placidam sub libertate quieten.”*

The end of a dream and the beginning of a project occurred simultaneously on April 29 in the year 1863. This day witnessed the appointment of 15 officials, including such men as Col. William S. Clark, Charles L. Flint, Levi Stockbridge, Henry L. French, and Nathan Durfee, selected to find a location for an agricultural college.

The idea of an agricultural college was not new.

In 1792 The Massachusetts Society for Promoting Agriculture had been established.

In 1814 the Commonwealth had appropriated an annual one-thousand dollars for experimental work and extension work.

In 1825 The New England Farmer had demanded a Massachusetts Agricultural College and Boston launched a campaign for funds.

The dream almost became a reality in 1848 when a bill to establish an agricultural college passed the Senate but failed to get through the House.

In 1856 the Legislature created the Massachusetts School of Agriculture only to have the charter lost during the Civil War

However, the creation of the Morrill Act of 1862 brought the situation to a head, allotting 360,000 acres to Massachusetts, one-tenth of which was to be used for an agricultural college, and two-thirds of the income from the other nine-tenths were to be used for the school.

Now the actual work was ready to begin.

Lexington, Springfield, Northampton, and Amherst were ready to invest \$75,000.00 each in competition in the enterprise. The site was to go to the community which put up the \$75,000.00.

Incited by the late Edward Hitchcock, former President of Amherst College, President Stearns, Colonel Clark and Edward Dickinson of Amherst College convinced the Trustees that Amherst was the best location.

By 1865 Amherst voted \$50,000.00 to add to the \$25,000.00 already raised by Amherst College Trustees. Henry Flagg French was elected President and the campus farm was purchased; within a year French resigned.

In his place the Trustees elected Paul Ansel Chadbourne under whose administration the first three buildings were erected.

President Chadbourne, however, was stricken with tuberculosis and resigned in 1867.

With still no enrollment, the Trustees met on August 7, 1867, and elected Prof. William S. Clark of Amherst College as President of Massachusetts Agricultural College.

Along with Clark came Henry Hill Goodell as Professor of Gymnastics, Military Tactics, and French.

In 1867 examinations were given in the five buildings which comprised the campus, and the first group of students was admitted at \$36.00 tuition.

By the time the first commencement rolled around on July 18, 1871, Clark had witnessed the enrollment of 166 students; the establishment of Q.T.V. and D.K.G. fraternities, the Washington Irving Literary Society, and the INDEX; a glee club, an orchestra, and a debating society; a raise in tuition to \$54.00 and a \$15,000.00 expenditure by the Trustees..

As an extra present to Clark and company, the M.A.C. boat crew won a regatta against Harvard and Brown three days after commencement.

Signs of progress were noticeable in the next few years; the noted Charles Anthony Goessman became the instructor of chemistry; Levi Stockbridge won recognition in both instruction and research in agriculture; an experiment station was established; and to the fraternity roster was added Phi Sigma Kappa.

Yet in 1879, the year of Clark's resignation, near disaster befell the College when the Massachusetts government took on a policy of retrenchment-lowering of expenses.





Novell

## Old South College in 1867

The College had acquired a \$32,000.00 deficit. The House voted that the State assume the deficit but that the Trustees be responsible for any further deficits and that the Governor examine the College and give a report for its continuance or discontinuance with the provision that its finances would be separated from the Commonwealth Treasury.

Governor Talbot recommended that the College be incorporated into Amherst College since the College's need for more money had not been appropriated by the State.

This idea was rejected by both colleges and M.A.C. survived.

There was a dire need of saving money.

The Trustees elected Charles L. Flint to serve as President without pay. Flint resigned in 1880 and Stockbridge became President only to resign from that position in 1882.

That very year the College rejoiced at the return of Paul Ansel Chadbourne, Doctor of Medicine, Law and Divinity. Under Chadbourne's administration, Governor Long Provided \$4,999.00 for repairs and \$5,000.00 for a drill hall and created the Mass. Agricultural Experiment Station.

Tragedy struck in February 1883, when President Chadbourne passed away.

The INDEX said of him,

*"We will not break the stillness of thy sleep,  
Thou spirit rare;  
Dreamless and blest after restless years,  
Seeking to kindle souls with Heaven's light,  
Lover of all things fair."*

In 1883 Governor Butler aided the late Chadbourne's bill for a building to contain a library and a chapel for the purpose of providing intellectual training along with practical training.

James Carruthers Greenough, succeeding Chadbourne as President, went to work fulfilling Chadbourne's plan to liberalize the course of study so that freshmen could elect a scientific-agricultural course or a scientific-literary course. Greenough also received funds to finish the President's house, to build the chapel-library, and to renovate North College.

Henry Hill Goodell became acting-President and succeeded Greenough in 1886.

In 1894, he witnessed the largest graduating class to date...33.



The Legislature, in the same year, combined the Mass. State Agricultural Experiment Station and the Hatch Experiment Station.

The College magazine carried the name AGGIE LIFE.

Undergraduates received the innovations of senior electives and exemptions from final exams for high ranking students.

In the 1896 graduation, President Goodell awarded advanced degrees for the first time in the College's history. This graduating class was also under a new system whereby students in Boston University and M.A.C. could simultaneously receive bachelor's degrees from both institutions--a practice which lasted until 1911.

Another important advancement in Goodell's term was the offering of graduate work.

He remained as President until 1905 and presided over a period which witnessed the first Inter-Fraternity Conference, the establishment of the Student Senate, the replacement of terms by semesters, the introduction of varsity basketball, the establishment of junior electives, the beginning of Phi Kappa Phi, and on the darker side, the death of the great Levi Stockbridge--that influential Connecticut Valley farmer who had done so much for this institution with which he had been associated for 42 years.

An interesting sidelight to note is the rise in importance and popularity of football on the college scene.

Especially interesting was the M.A.C. football record in 1901: The Aggies lost one game to Williams, The other eight games resulted in the following scores:

Mass. 6	Pittsfield	0
Mass. 6	Wesleyan	0
Mass. 6	Tufts	0
Mass. 18	W.P.I.	12
Mass. 10	Springfield	0
Mass. 5	Amherst	0
Mass. 11	Boston College	0

The year 1906 ushered in President Kenyon L. Butterfield, a man great in agriculture, to relieve Dr. William Penn Brooks who was acting President.

President Butterfield was to preside until 1924, except for certain periods in which Dr. James B. Paige and Edward Morgan Lewis took the duties of President.

President Butterfield went all out for organization and set up many projects which he fulfilled before the end of his term. Butterfield reorganized the Student Senate, giving it authority over undergraduate relations; he submitted an organized program for hazing; he engaged George F. Mills to serve as Dean and as head of the division of Humanities; he brought such men as Lewis, Hicks, and Machmer to the M.A.C. roster; he saw his \$250,000.00 maintenance bill passed over the veto of Governor Foss; he worked on an Extension Service Program to extend agricultural education to farmers; he presided over the construction Alumni Field.

By 1916, there were 668 students, 72 instructors, a total staff of 175 and 275 courses of study. M.A.C. was the only college in the country concerned with agriculture exclusively.

As its scholastic outlets grew, so too did its social outlets. Theta Nu Epsilon, Kappa Gamma Phi, Theta Chi, Sigma Phi Epsilon, Lambda Chi Alpha, Kappa Epsilon, Alpha Sigma Phi and Delta Phi Gamma were added to the fraternity roster.

Butterfield's reign was marked by the introduction of High School Day, the formation of the debating team, the founding of the Roister Doisters, the change in name of the newspaper to the COLLEGIAN, the establishment of Adelpia and a sadder note -- the passing away of the famous Goessman.

The same black cloud that hung over the rest of the world spread its billows over the United States in 1916 as we entered the first World War; 1304 Aggie boys donned uniforms. A Student Army Training Corps was established on campus. Some of the buildings were converted to barracks.

In 1921, passersby stopped in front of the newly-constructed Memorial Hall and read,

*"WE WILL KEEP FAITH WITH YOU WHO LIE ASLEEP"*

And if they were to go inside they could see a plaque with the names of 51 Aggie men who never returned from that war.

As the face of the campus was continually changing, so was the species of its inhabitants.

A law in 1894 had given the President authority to establish courses for women students. This law proved to be very useful, for after the war years there was a terrific rise in women's enrollment.

In 1919 Miss Edna Skinner became head of the Home Economics Department and Adviser to Women, and the first women's dormitory, Abigail Adams House, was erected.

Another important innovation during Butterfield's administration was the establishment of a two-year course in practical agriculture, the Stockbridge School of Agriculture.



## East Experiment Station 1910

Butterfield's growing ambitions for the College and the State House's attempts to systematize the business of the State were approaching head on.

Two important amendments to the State Constitution were passed;

One providing that no State funds would go to any institution that wasn't part of the public control and the other providing that the General Court organize State activities into twenty departments.

After the passing of the first amendment, the College succeeded in dissolving itself as a corporation and in having its maintenance provided for by the State.

Therefore, after the second amendment, the College was placed in the Department of Education.

Financial trouble brewed almost immediately between the State House and the Departments, the former attempting to keep expenses low, the latter trying to increase their resources.

The relations between the College and the State government thickened with red tape. Unhappy because of the situation, Butterfield resigned in 1924.

Dr. Lewis guided the College until 1927, continually arguing that the College could not be efficiently administered by the Commission of Administration and Finance.

Somewhat of a victory was won in 1926 when acting-President Lewis and company petitioned the General Court and Governor Fuller signed the bill which provided that nothing would stand in the way to harm the powers of the Trustees of the College.

By the initiation of the new President in 1933, the Interfraternity Sing, Maroon Key, Homecoming Day and departmental honors work had been established.

Alpha Gamma Rho, Sigma Beta Chi, Lambda Delta Nu, Alpha Lambda Mu, and Phi Zeta had been organized.

In February of 1933, President Hugh Potter Baker, who relieved President Thatcher, outlined his policies for M.S.C., the change of name having come in 1931, after much agitation.

His aim for the College was to produce men and women equipped not only with specific education but also with culture and understanding.

Baker believed that a College should aid the students by inciting enthusiasm; he expressed the importance of keeping down expenses.

After the depression hit, Baker expressed his concern in that the College should aid in the problem of conserving and developing natural resources and that the College equipment could be used in the fight against the economic slump.

Despite the depression, the institution grew both physically and spiritually.

In 1933 Governor Ely submitted a bill to the N.R.A. program for a new library and boy's dormitory for the College.

In 1934 Goodell Library, named in honor of the late President, and Thatcher Hall, in honor of former President Roscoe Thatcher who had died the preceding December, were completed.

The curriculum reflected depression effects: special Physical Education courses offered for recreational and playground instruction; introduction of vocational courses in summer school curriculum to aid unemployed; increased enrollment by many who couldn't afford privately-endowed institutions.

This last factor presented a problem due to limited facilities.

It was this early depression period which saw sororities move into houses of their own; the opening of the Campus Store at North College; the establishment of Thursday morning convocations; and the publication of Dr. Frank Prentice Rand's YESTERDAYS AT MASSACHUSETTS STATE COLLEGE to which we owe a great deal in the writing of this history.

In his 1935 report, President Baker could list the following accomplishments:

1. Improvements in training and research.
2. Improved opportunities for study and extracurricular interests; more cultural opportunities.
3. Better student leadership and representation.
4. Campus used more for educational meetings of various organizations.
5. Recognized need for planning for increased student body.
6. Increased extension service.

Yet President Baker was worried; the College couldn't possibly take all those who wished to enroll, at least not without physical additions and salary raises for the staff. Its being grouped with penal and charitable State institutions, financial control was a handicap.

This fear of security was given a touch of sadness by the death of former President Kenyon Butterfield on Nov. 26, 1935.

In this same year, an agitation movement was started to bring about a Bachelor of Arts degree. As this would require a great change in program and possibly alienate groups with agricultural interests in the College, President Baker didn't push for the degree at this time.

A look at the College in the years 1936 to 1939 can serve as an example of the modern advances made by this institution.

In 1936 the Women's Athletic Field was dedicated--a representative symbol of how the status of co-eds had risen.

All freshman men were living on campus for the first time and all students enjoyed the extensive improvement of classrooms and labs.

The total of credits was reduced from 72 to 60, and the required courses of the first two years were liberalized.

The B.A. award was finally introduced; President Baker pointed out that the widening scope of the College had been a good sign and that the liberalizing movement was legal enough in that the Morrill Act of 1862 hadn't stipulated that it was necessary for a state-supported school to be concerned with agriculture only.

A Campus Planning Council was organized to work on a building plan for the college--to provide a map for the new building locations, including dormitories for the rising enrollment. (The undergraduate body reached a high of 1208 in Sept. of 1939.)

An allotment of \$63,000 was received for renovating South College; the State appropriated \$55,000 to the school for damage incurred due to the 1938 hurricane.

Two more dormitories--Lewis House and Butterfield House, which were completed respectively in 1940 and 1941--were started by the Alumni Building Corporation.

The founding of Isogon organization in 1940 ran parallel to the establishment of another organization of a totally different nature. This organization was a committee created to make a study of facilities and services which the College could offer in case the United States became involved in war.

Following this, a College Defense Council was set up.

Later, the College announced that it could accept a program of training civilian pilots and of giving refresher courses to industrial workers.

These precautions were not futile; on the contrary, they were just the beginning steps in a long program, for when the U.S. entered the Second World War, M.S.C. launched an all-out program of training and defense. Like all other institutions of American life, M.S.C. had to adapt itself to a new pattern of living due to the wartime crisis.



## Draper Hall in the days of dirt roads and horses

One big problem of the administration was to convince the male students that they should complete their college education before entering the service; the students were told that everyone had a job in the war effort and that theirs was right here at school.

A 12 week summer course was instituted to shorten the four year course to three; a training program was set up including a required physical fitness course for all men, a campus air-raid program, and special courses in map reading, first aid and public health.

An enlisted reserve program was organized; in 1944, 132 of these reservists were called.

Prof. Ralph A. Van Meter was appointed associate Dean to handle educational and administrative problems arising from the arrival of U.S. Army cadets for five months of educational courses.

Dormitories were converted into military barracks; fraternity houses served as homes for undergraduate women; the sororities remained intact (a few of them joined national affiliates during this period).

Campus Community Chest, scrap metal drives, and bond appeals were organized; ration books were given out to the students.

Less and less men entered the College; the women outnumbered the men 203 to 73 in the Sept., 1943 registration.

The Stockbridge Course was temporarily shortened to one year.

Commencement exercises were shortened to keep up with the wartime economy.

There were approximately 2700 faculty, students and alumni serving in the armed forces.

As the end of the war approached, the mental attitude of both faculty and student body reverted to college living. Fraternity rushing was revived and in April of 1945 the Scrolls were organized.

The Alumni introduced a measure for more self-liquidating dormitories to meet the need of the returning veterans, those on the G.I. Bill, civilians who had postponed their education, and the regular flow of students.

A new movement was in the making to change the name of the College to the University of Massachusetts.

The September registration of 1945 opened in an atmosphere of peace.

It was like a breath of fresh air for this institution which had survived the economic perils of a depression, a hurricane and a world war.

The post-war era was marked by a renewal of old student organizations, the birth of new ones, and a revival of sports and extra-curricular activities.

President Baker recognized the need for the extension of higher education at this time.

In 1946 a committee of leading educators set up a two year program at Fort Devens as a branch of Mass. State College to provide for the overflow of veterans. This service ran until 1949.

After four semesters, the students transferred either to this school or, in some cases, to another college.

By 1947 agitation for a university status increased a great deal. Many veterans couldn't go to private colleges and attended this College in search of engineering, business or B.A. degrees.

The extensive educational courses, the agitation by many in the eastern part of the state for a university there and the fear that the College could become lax in effectiveness and organization due to the abundance of new schools within the College led to a bill to change the status to a university.

Governor Bradford approved the bill on May 6, 1947 and M.S.C. became U. of M.

Because of ill health and advancing age, Baker retired in June.

In 1948, Ralph A. Van Meter was inaugurated President of the University after serving a term as acting Pres.

Van Meter saw in his term of office a tremendous growth in enrollment and in expansion of facilities.

Under the bi-partisan support of the State Legislature and Administration, the University prepared to meet the rising student population (in 1949 there were 621 freshmen, in 1953 there were 1170).

Under Van Meter's term, the positions of Dean of Horticulture and Agriculture and Dean of Men were created; the new programs in Engineering and Forestry were accredited by professional concerns; a more detailed guidance service including testing programs was introduced; a twelve-week summer session was created to allow three-year education in compliance with possible manpower need due to the Korean War; 100 Commonwealth scholarships were established; graduate school was reorganized and enlarged; the College of Arts and Sciences was authorized; aid to agriculture, homemaking, and youth problems were carried on by the Extension Service; and a swarm of new classrooms, labs and cement-block dorms were constructed.

In January 31, 1952 Dean William L. Machmer, who had served the University since President Butterfield had invited him to the staff--a period of 42 years of service--retired; less than four months later he passed away.

A month before Machmer's death, President Van Meter was hospitalized due to a shock, and Provost Jean Paul Mather took over to become President on May 11, 1954.

We can forever praise Torrey, Waugh, Machmer, Hicks and countless others deserving of praise; we can comment on President Mather's fine administration and the work it has done; much more can be said as to history and recent developments, yet each event in the past is but a stepping stone to the future.

Let us try to foresee that which the future promises for us and at the same time keep in mind that overwhelming work and progress which has been accomplished in the past.

## THE FUTURE

A stereotypical test in the field of psychoanalysis is that of the word association test in which a word is given to the subject under analysis, who, in turn, must state the first word that comes into his mind in association with the given word. The word "Mather" immediately brings to mind the word "progress".

The progress of a university can take its course in various forms; physical, spiritual, and academic. President Mather and his administration are fulfilling the meaning of progress in all three forms:

physically--through the building additions constructed for both academic and social purposes; spiritually--the installation of a snowball of forward movement amongst the faculty, an environment of future progress substantiated by the visible signs of that which has already been accomplished; academically--continual expansion and introduction of courses; increasing appropriations for science facilities and the development of specialized schools of the University; establishment of the School of Education, the School of Business Administration, the School of Nursing and the Division of Physical Education; a consistent development and replacement program for the College of Agriculture and the School of Home Economics; the improvement of the status of the faculty (the Freedom Bill and appropriation of \$100,000 enable the creation of full professorships in a number necessary to establish 45% to 55% ratio of associate and full professors to assistant and instructor level positions and the hiring of professors at rates above the minimum which was established in the state schedule of salaries--this can be done independently eliminating dependence on State House red tape); the Barrington Reclassification Report provides for a salary increase of \$1000; the total Barrington increase along with the Freedom Bill will put us on a level of competition with other educational institutions.

In terms of physical expansion, the 1956 Assembly of the Great and General Court of the Commonwealth allotted money for a Library addition, an R.O.T.C. Armory and Classroom Building, a Women's Physical Education Building, and preparation of plans for a Science Building.

There are plans for a \$2,000,000 construction of low-rental apartments for assistant professors, instructors, and married students; for a new infirmary; acquisition of new lands; Engineering Shops and Drafting Rooms; all part of the Master Plan to facilitate the 10,000 student population predicted by 1965. An institution such as this must benefit those associated with it by not only internal improvements but also publicity in order to let the public know of its accomplishments, problems and ideals.

The Freedom Bill and the Master Plan have brought a great deal of favorable attention to the institution and its problems.

At this present moment we are moving ahead on steps necessary to execute a contract with the I.C.A. Division of the State Department of the United States which will provide us with an expenditure of \$175,000 per year for four years to cover a program of exchange for scientists and professors between the University of Massachusetts. This exchange program is a representation of our growing responsibility to the local public and the world.

We are fortunate to have a heads-up President whose aggressiveness is shown not only on this campus but in his devotion to education as a whole.



The new Student Union , a \$2,000,000 'Palace' built with



Student Funds , provides a focus point for Student Activities



# THEN .... *and*



A GRIM CLASS OF 1918 POSES WHILE PREPARING FOR WAR

South East, from South Dormitory, M. A. C., Amherst, Mass.

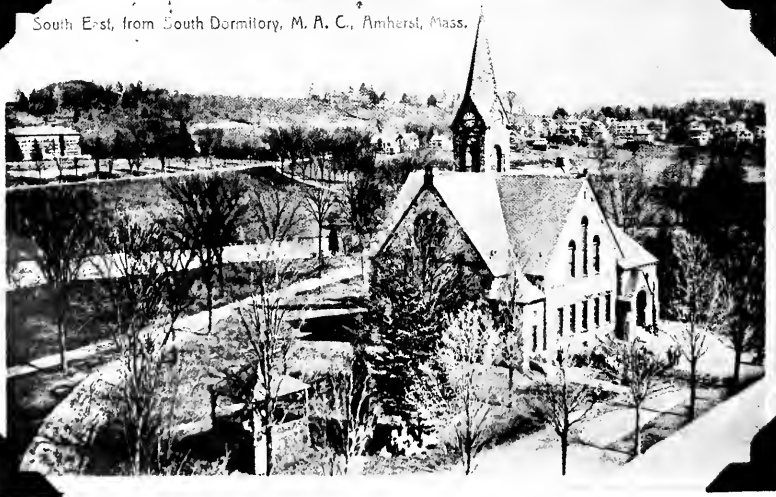

CHAPEL, WITH OLD  
BANDSTAND IN FORE-  
GROUND

# NOW :

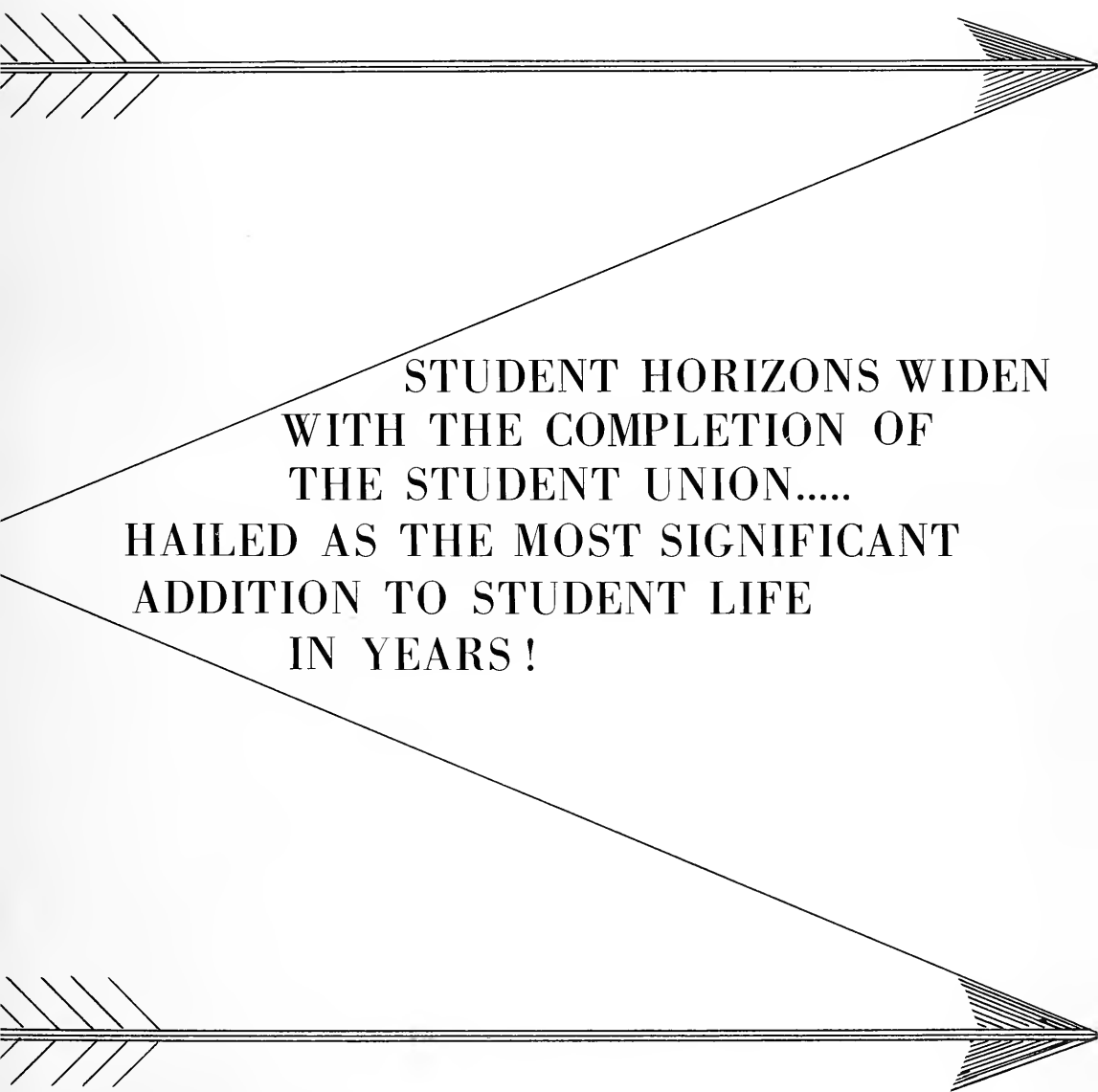

**STUDENT HORIZONS WIDEN  
WITH THE COMPLETION OF  
THE STUDENT UNION.....  
HAILED AS THE MOST SIGNIFICANT  
ADDITION TO STUDENT LIFE  
IN YEARS!**



*Campus Scene*  
M.A.C.

## Math Building and French Hall before the hurricane

A recent trend in the field of education is the idea of establishing two-year community colleges to supplement the present higher educational facilities and to help meet the recognized population problem. President Mather is a member of a Legislative Commission organized to study the junior college problem. He intends to work towards securing a larger legislative appropriation to establish a two-year commission including private and public educators and legislative members, and to make a complete evaluation of the entire public higher educational program for the future.

His goal is to bring together the best possible minds and opinions from all sources for developing a public policy broader than the accepted policy of expanding and developing the University. Additional fiscal resources are needed for the continuation of the accepted expansion policy here as well as any extension of higher educational facilities or increase in the amount of state aid to elementary and secondary education.

In this period of progress and expansion, there will be many problems, yet the President realizes this and feels that the solution of any problem lies in the creation of new problems.

Though some steps may falter or fail completely, the direction must be forward; we must work together as a unified body.

We aren't attempting to destroy the past but to build for the future--old opinions do not necessarily have to be changed, but should be re-examined.

Along with these theses, the President guides his policies by six ideals:

1. The inestimable value of the individual.
2. The mystery of the human mind.
3. The significance of the communicative arts.
4. The contribution of science.
5. The transcendent power of man's ethical mind.
6. A treasury of faith.

"I have no ultimate faith in speed or gadgets but I have an everlasting faith in faith itself, particularly as it is exemplified in the works of a place as alive, and progressive, and intelligent as this campus and its people."--Jean Paul Mather

# CAMPUS SCENES



OLD CHEM BUILDING,  
LOCATED ON SITE OF  
MACHMER HALL, BURNS  
TO THE GROUND IN 1912



MOUNTED MILITARY DRILL  
IN 1934 ON WHAT IS NOW  
THE LIBRARY LAWN

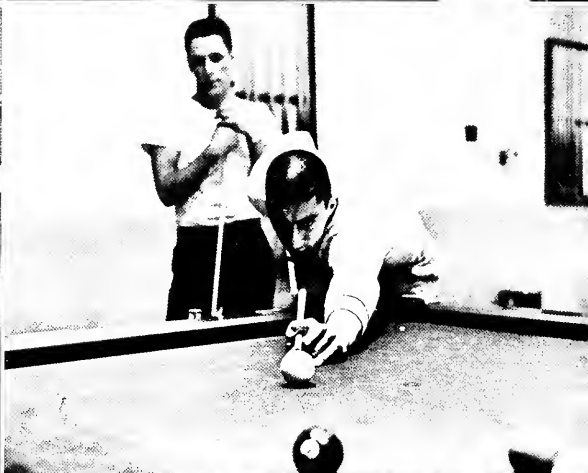
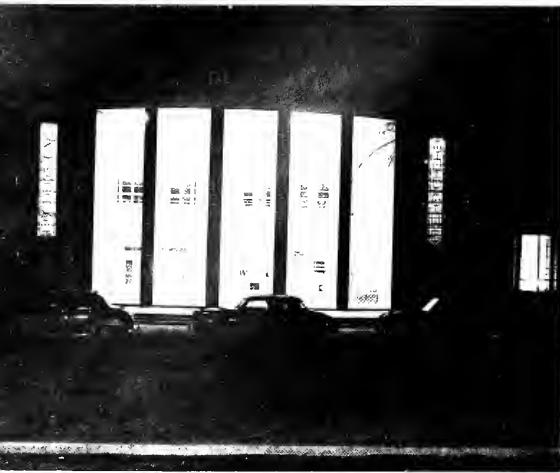

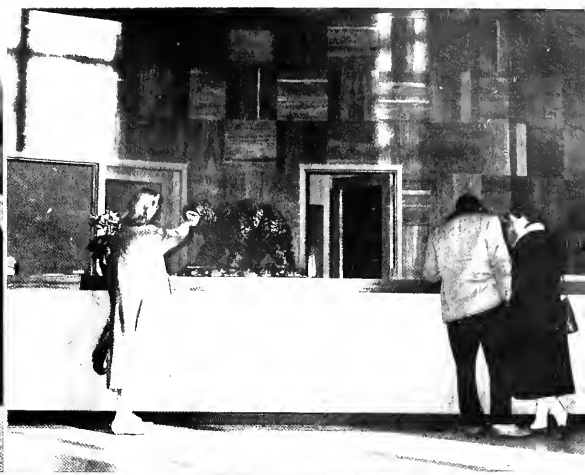

# BOARD OF TRUSTEES

WILLIAM MICHAEL CASHIN, *A.B. Boston College*

GRACE A. BUXTON, *A.B. Smith College*

ERNEST HOFTYZER, *B.S. Ohio State University*

ALDEN CHASE BRETT, *B.S., LL.D. University of Massachusetts*

MRS. ELIZABETH LAURA MCNAMARA, *Graduate of Teachers College*

LEWIS PERRY, *B.A., L.H.D. Williams College, M.A. Princeton University, Yale University,  
LITT.D. Dartmouth College, L.H.D. Amherst College, University of New  
Hampshire, LL.D. Harvard University*

DENNIS MICHAEL CROWLEY, *B.S., M.S. University of Massachusetts, LL.B. Boston College*

FRANCIS ROLAND MCDERMOTT, *A.B. College of the Holy Cross*

FRANK LEAROYD BOYDEN, *A.B., A.M. Amherst College, A.M. Williams College, Yale University,  
S.C.D. Colgate University, PH.D. New York State College for Teachers, LL.D.  
Wesleyan University, Bowdoin College, Kenyon College, Harvard University, L.H.D.  
Amherst College, Williams College, Princeton University, LITT.D. Tufts College*

RALPH FRED TABER, *B.S. University of Massachusetts, A.M. Harvard University*

HARRY DUNLAP BROWN, *B.S. University of Massachusetts*

JOHN WILLIAM HAIGIS, *M.A. Amherst College*

JOSEPH WARREN BARTLETT, *A.B. Dartmouth College, LL.B. Harvard University, LL.D.  
University of Massachusetts*

PHILIP FERRY WHITMORE, *B.S. University of Massachusetts*

## OFFICERS OF THE BOARD

HIS EXCELLENCY FOSTER FURCOLO  
*Governor of the Commonwealth*

JOSEPH WARREN BARTLETT  
*Chairman*

JAMES WILLIAM BURKE  
*Secretary*

KENNETH WILLIAM JOHNSON  
*Treasurer*





JEAN PAUL MATHER  
*President of the University*



THE HONORABLE FOSTER FURCOLO  
*Governor, Commonwealth of Massachusetts*

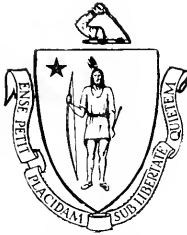

The Commonwealth of Massachusetts  
Executive Department  
State House, Boston

Foster Furcolo  
Governor

Mr. William Barnard, Editor  
1957 Index  
University of Massachusetts  
Amherst, Massachusetts

Dear Mr. Barnard:

*May I extend my personal felicitations at this time to the administration, faculty, staff, and students of the University of Massachusetts.*

*Our State University throughout the years has grown in stature and scope and now ranks among the finest institutions of learning in the Commonwealth and the country.*

*In the years ahead, the University of Massachusetts I am sure will continue to provide its high calibre of educational service to our youth in developing their talents, abilities, and perspectives.*

*My best wishes to the entire staff for continued progress at the University and to the 1957 graduating body for success in their endeavors as business and professional men and women, as citizens, and as members of the alumni of the University of Massachusetts.*

Sincerely,  
*Foster Furcolo*  
FOSTER FURCOLO

FF

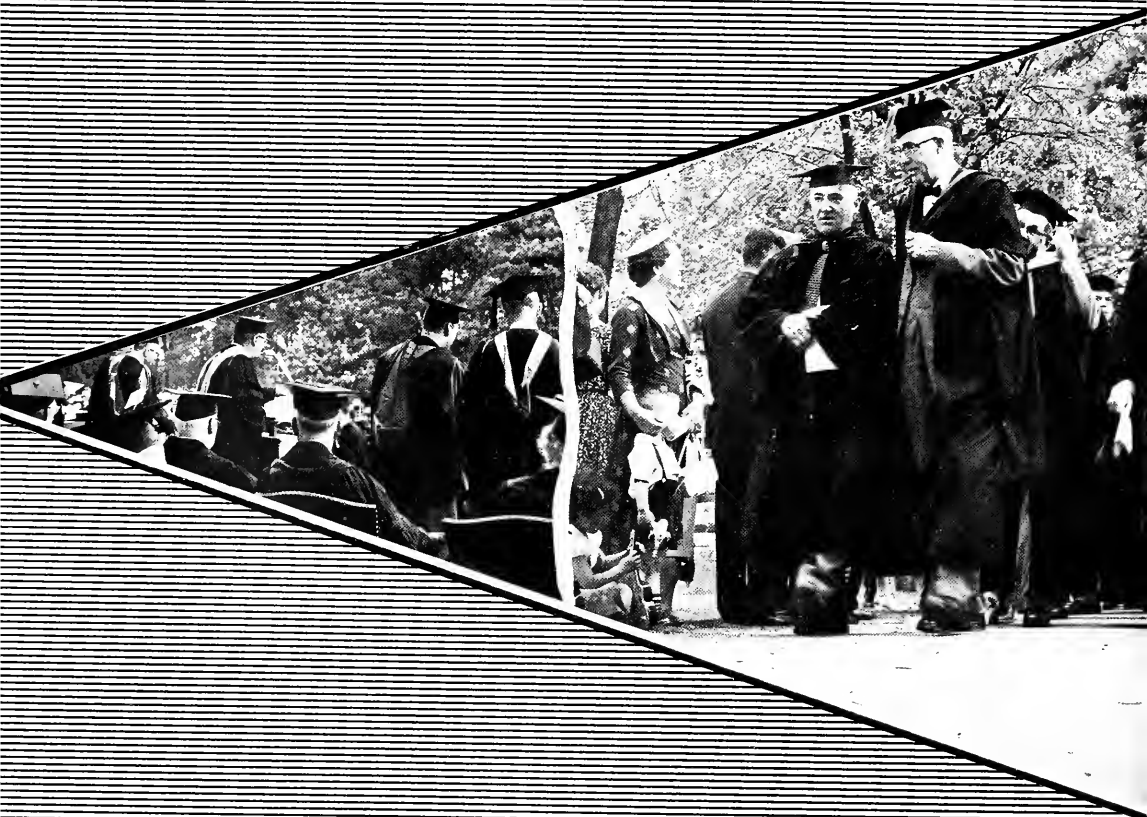



**FACULTY**

**and**

**ADMINISTRATION**



SHANNON McCUNE  
*Provost and Acting Dean of the  
School of Business Administration*

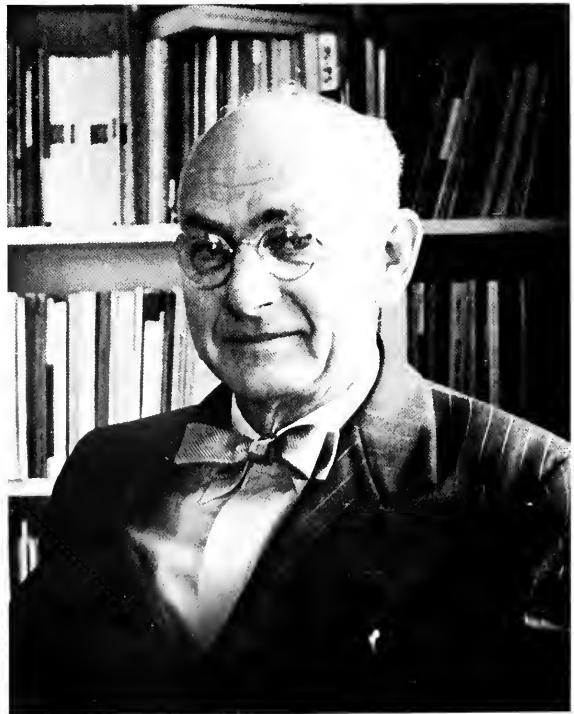

M. O. LANPHEAR  
*Registrar*



HELEN CURTIS  
*Dean of Women*



ROBERT S. HOPKINS, JR.  
*Dean of Men*



FRED V. CAHILL  
*Dean of the School of Arts and Sciences*



GEORGE A. MARSTON  
*Dean of the School of Engineering*



HAROLD SIELING  
*Dean of the School of Agriculture and Horticulture*





HELEN S. MITCHELL  
*Dean of the School of Home Economics*



MARY A. MAHER  
*Dean of the School of Nursing*



WARREN P. McQUIRK  
*Head of Department of Physical Education*



DONALD B. WHITE, Colonel U.S.A.F.  
*Professor of Air Science and Head of Division*



RAYMOND P. TARR, JR., Colonel, Infantry, U.S.A.  
*Professor of Military Science and Tactics and  
Head of Division*



GILBERT L. WOODSIDE  
*Dean of Graduate School*



FATHER POWER



RABBI RUCHAMES



REVEREND SEELY

HERSCHEL GEORGE ABBOTT, B.S. University of Maine, M.F. Harvard University  
Instructor of Forestry

DORIS ELIZABETH ABRAMSON, B.A. University of Massachusetts, M.A. Smith College  
Instructor of Speech and Drama

DONALD KENDRICK ADAMS, B.S. U. of New Hampshire, M.A. U. of Connecticut, Ph.D. Univ. of Connecticut  
Assistant Professor of Education

VERNE A. ADAMS, B.S. University of Massachusetts  
Instructor of Dairy and Animal Science

DAVID DUDLEY ALLEN, B.S. Cornell University  
Part time Instructor of Olericulture

ELLIOTT D. ALLEN, B.A. Wesleyan Univ., A.M. Harvard Univ., M.A. Princeton Univ., Ph.D. Princeton Univ.  
Associate Professor of English

LUTHER ALFRED ALLEN, A.B. Williams College, M.A. State Univ. of Iowa, Ph.D. University of Chicago  
Assistant Professor of Government

STEPHEN IVES ALLEN, B.A. Amherst College, M.A. Harvard University  
Instructor of Mathematics

DORIC ALVIANI, Mus. B. Boston University, M.Ed. Boston University, Mus. Doc. Union Theological  
Head of Music Department

BANSI LAL AMLA, B.S. B.II. University, India, M.S. Cornell University  
Part-time Instructor Food Technology

ALLEN E. ANDERSON, A.B. University of Nebraska, M.A. University of Nebraska, Ph.D. Harvard University  
Head of Mathematics Department

DONALD LINDSAY ANDERSON, B.S. Univ. of Massachusetts, M.S. Univ. of Connecticut, Ph.D. Cornell Univ.  
Assistant Professor of Poultry Science

JOHN WILLIAM ANDERSON, B.S. Indiana University, M.A. Indiana University  
Assistant Professor of Accounting

JOHN GEDDIE ARCHIBALD, B.S.A. Ontario Agricultural College, M.S. Massachusetts Agricultural College  
Research Professor of Dairy and Animal Science

WILLIAM MAKEPEACE ATWOOD, B.S. University of Massachusetts, M.S. University of Massachusetts  
Research Instructor of Agronomy Department

JOHN SEARLES BAILEY, B.S. Michigan State University, M.S. Iowa State College  
Associate Professor of Pomology

LOUIS N. BAKER, B.S. University of New Hampshire, M.S. Univ. of Kentucky, Ph.D. Univ. of Wisconsin  
Assistant Professor of Dairy and Animal Science

WALTER MILLER BANFIELD, B.S. Rutgers, Ph.D. University of Wisconsin  
Assistant Professor of Botany

LUTHER BANTA, B.S. Cornell University  
Assistant Professor of Poultry Husbandry

LEONE ALBINSON BARRON, B.A. University of Minnesota, M.A. Radcliffe  
Instructor of English

DAVID C. BARTLETT, B.S. University of Massachusetts  
Instructor in Civil Engineering

LAWRENCE MATTHEWS BARTLETT, B.S. Univ. of Massachusetts, M.S. Univ. of Mass., Ph.D. Cornell Univ.  
Associate Professor of Zoology

ALLEN B. BARTON, B.S. University of Minnesota, M.S. University of Connecticut  
Associate Professor of Agricultural Engineering

MAURICE EDWARD BATES, B.S.E. Univ. of Michigan, S.M. Mass. Institute of Technology, Ph.D. Univ. of Michigan  
Professor of Mechanical Engineering

PETER CHRISTOS BAZAKAS, A.B. Boston University  
Part-time Instructor in Geology

JAMES RICHARD BEATTIE, B.S. University of New Hampshire, M.S. University of New Hampshire  
Extension Cranberry Specialist

DAVID JAMES BEAUBIEN, B.S.E.E. University of Massachusetts-in June, 1957  
Part-time Instructor in Electrical Engineering

WILLIAM BERNARD BECKER, B.S. Syracuse Univ., M.S. Univ. of Massachusetts, Ph.D. Univ. of Massachusetts  
Associate Professor of Entomology

ELLSWORTH WILLIAM BELL, B.S. Pennsylvania State University, M.S. University of Vermont  
Professor of Agricultural Economics

EMMETT BENNETT, B.S. Ohio State Univ., M.S. Univ. of Massachusetts, Ph.D. Pennsylvania State Univ.  
Research Professor of Chemistry

DONALD FRANCIS BENTON, A.B. Brown University  
Assistant Professor of Air Science

MORTON BERGER, B.A. Yeshiva University  
Teaching Fellow in Psychology

FREDERICK ABRAHAM BETTELHEIM, B.S. Cornell Univ, M.S. Univ. of California, Ph.D. Univ. of California  
Instructor in Chemistry

EDWARD A. BILLINGS, Aviation Training School, Boston  
Junior Library Assistant

WALLACE GORDON BLACK, B.S. Univ. of Wisconsin, M.S. Univ. of Wisconsin, Ph.D. Univ. of Wisconsin  
Associate Research Professor of Dairy and Animal Science

JOHN LEWIS BLAISDELL, B.S. University of Massachusetts  
Part-time Instructor in Agricultural Engineering

MATTHEW LOUIS BLAISDELL, B.S. University of Massachusetts  
Associate Professor--Administration in College of Agriculture

LYLE L. BLUNDELL, B.S. Iowa State College  
Professor of Horticulture

WILLIAM BOCK JR., B.S. Springfield College, M.S. University of Illinois  
Instructor of Physical Education

ALFRED WORDEN BOICOURT, B.S. Cornell University, M.S. Cornell University  
Extension Specialist in Horticulture

RUTH CLOSSON BOICOURT, B.S. Simmons College, M.S. Cornell University  
Part-time Instructor in Home Economics

JAMES S. BOSCO, B.S. Springfield College, M.S. University of Illinois  
Assistant Professor of Physical Education

(Mrs.) BERYL STONE BOUCHARD, B.S. University of Massachusetts  
Research Instructor in Home Economics

BASIL HOLT BOURQUE, B.A. University of New Hampshire  
Part-time Instructor in Agricultural Economics

MORTON M. BOYD, B.S. Pennsylvania State University  
Instructor in Agricultural Engineering

WILLIAM WELCH BOYER, B.C.E. North Carolina State College, M.S. North Carolina State College  
Assistant Professor of Civil Engineering

CLAYTON STUART BRADFORD, B.A. Trinity College  
Teaching Fellow in the School of Education

WOODBIDGE BLANCHARD BROWN, A.B. Bowdoin College  
Extension Communications Specialist

KENNETH L. BULLIS, D.V.M. Iowa State College, M.S. University of Massachusetts  
Head of Department of Veterinary Science

RADIE HAROLD BUNN, B.S. South Dakota State College  
Extension Communications Specialist

BORIS BURACK, B.A. University of Connecticut, M.A. University of Connecticut  
Part-time Instructor of Speech

JAMES W. BURKE, B.S. University of Massachusetts  
Secretary of the University

BERNARD PHILIP BUSSELL, B.S. University of Massachusetts, M.A. Columbia University  
Instructor in Mathematics

NORMAN WESLEY BUTTERFIELD, B.S. Univ. of Massachusetts, M.S. Purdue Univ., Ph.D. Purdue Univ.  
Extension Professor in Floriculture

FRED V. CAHILL JR., B.A. Univ. of Nebraska, M.A. Univ. of Nebraska, Ph.D. Yale University  
Dean of Arts and Sciences

THEODORE C. CALDWELL, B.A. The College of Wooster, M.S. Harvard Univ., Ph.D. Yale University  
Head of Department of History

JAMES WILLIAM CALLAHAN, B.S. University of Massachusetts, M.S. University of Massachusetts  
Assistant Research Professor of Agricultural Economics

FRANKLIN JAMES CAMPBELL, B.S. Pennsylvania State University, Cornell University  
Instructor in Department of Floriculture

GEORGE W. CANNON, B.A. Dakota Wesleyan Univ., M.S. Univ. of Illinois, Ph.D. Univ. of Illinois  
Professor of Chemistry

LOUIS A. CARPINO, B.S. Iowa State College, M.S. Univ. of Illinois, Ph.D. Univ. of Illinois  
Assistant Professor of Chemistry

RICHARD O. CARSON, B.S. University of Massachusetts  
Instructor in Physics

ROBERT B. CARSON, B.S. Pennsylvania State University, M.S. Pennsylvania State University  
Lecturer in Public Health

HAROLD WHITING CARY, A.B. Williams College, M.A. Harvard Univ., Ph.D. Yale University  
Professor of History

KENNETH D. CASHIN, B.S. Worcester Polytechnical Inst., M.S. Worcester Polytechnical Inst., Ph.D.  
Associate Professor of Chemical Engineering Rensselaer Polytechnical Institute

FREDERICK BARKER CHANDLER, B.S. University of Maine, Ph.D. University of Maryland  
Research Professor of Cranberry Station

MALCOLM JAMES CHISHOLM, M.D. Dalhousie University  
University Assistant Physician

JOHN HOWARD BRAGG, B.S. University of Maine, M.S. University of Maine  
Assistant Professor--Extension Marketing Specialist

GERARD BRAUNTHAL, B.A. Queens College, M.A. University of Michigan, Ph.D. Columbia University  
Instructor of Government

A. RICHARD BRAYER, B.A. University of Rochester, M.A. University of Utah  
Teaching Fellow

CAPTAIN LESLIE GLENN BRIDGES, B.S. Boston University  
Assistant Professor of Air Science

MILDRED BRIGGS, A.B. De Pauw University, M.S. Iowa State College  
Associate Professor of Home Economics

KATHERINE ALLEN CLARKE, A.B. Goucher College, John Hopkins University, M.A. Middlebury College,  
French School, Docteur d'Universite Universite de Grenoble  
Assistant Professor of Romance Languages

WILLIAM GEORGE COLBY, B.S. University of Illinois, M.S. Rutgers University, Ph.D. Rutgers University  
Head of Department Agronomy

RICHARD MOWRY COLWELL, B.S. Univ. of Rhode Island, M.S. Univ. of Rhode Island, Ph.D. Univ. of Mass.  
Professor of Accounting

JOSEPH CONTINO, B.MUS. Oberlin Conservatory of Music, M.A. Teachers College, Columbia University  
Assistant Professor of Music

GLADYS M. COOK, B.S. Battle Creek College, Indiana Univ., M.S. University of Massachusetts  
Associate Professor in Home Economics

ANA MARIA CORDONES, Teacher of English, National Institute of Secondary Education of Buenos Aires  
Part-time Instructor of Spanish

CAROL BURR CORNISH, A.B. Grinnell College, M.A. Syracuse University  
Placement Officer for Women

ARMAND J. COSTA, B.S. American International College  
Assistant Professor of Mechanical Engineering

NORMAN G. COURNOYER, University of Massachusetts, LL.B. American University  
Assistant Professor of Food Management

EVANS CLAIR CRAFTS, B.S. University of Maine  
Teaching Fellow in Entomology

CHESTER ELLSWORTH CROSS, B.S. Univ. of Massachusetts, M.S. Univ. of Mass., Ph.D. Harvard Univ.  
Research Professor in Cranberry Experiment Station

ROBERT THOMAS CURRAN, B.S. Holy Cross College  
Head Coach of Basketball

DONALD CURTIS, B.S. Pennsylvania State University, M.S. University of Massachusetts  
Assistant Director of Audio-Visual Center

REYNOLD BERNARD CZARNECKI, B.S. Pennsylvania State Coll., M.S. Univ. of Illinois, Ph.D. Univ. of Illinois  
Assistant Professor of Bacteriology

LIONEL G. DAVID, International Correspondence Schools, Springfield Trade School  
Chief Engineer Power Plant

DOROTHY DAVIS, B.S. Syracuse University, M.A. Columbia University  
Assistant Professor of Foods

EDWARD LYON DAVIS, B.A. Harvard University, M.S. Univ. of Massachusetts, Ph.D. Washington University  
Instructor in Botany

CAPT. EDWARD PARKS DAVIS, B.A. Virginia Military Institute  
Assistant Professor Military Science

ROBERT WILLIAM DAY, B.S. University of Massachusetts, M.M.E. Rensselaer Polytechnical Institute  
Assistant Professor of Mechanical Engineering

JAMES WILSON DAYLTON, B.S. Massachusetts Agricultural College  
Associate Dean and Director of Extension Service

PRISCILLA MARIE DELAHUNT, B.S. Framingham State Teachers College  
Teaching Fellow

MARILYN BERTHA DERBY, B.S. University of Massachusetts, M.S. Cornell University  
Instructor in Home Economics

LAWRENCE S. DICKINSON, B.S. Massachusetts Agricultural College, M.S. Massachusetts State College  
Professor of Agrostology and Faculty Advisor of R.S.O.

WILLIAM MOORE DIETEL, B.A. Princeton University, M.A. Yale University  
Instructor of History

GELLESTRINA T. DIMAGGIO, B.A. Connecticut College for Women, M.N. Yale Univ. School of Nursing,  
M.A. Teachers College, Columbia University  
Instructor of Nursing

WENDELL P. DITMER, B.S. Shippenburg State Teachers College, M.S. University of Pittsburgh  
Assistant Research Professor of Seed Control

JOHN HARLAND DITTFACH, B.S.M.E., M.S.M.E. University of Minnesota  
Associate Professor of Mechanical Engineering

HARRY WHITEFIELD DODGE JR., A.B. Princeton University, M.S. University of Kansas  
Instructor of Geology

RALPH WILFRED DONALDSON, B.A. Acadia University, B.S.A. Ontario Agricultural College  
Extension Agronomist

WILLIAM LEONARD DORAN, B.S., M.S. University of Massachusetts  
Instructor in Botany

JOHN GEORGE DOUGLAS JR., B.S. Lock Haven State Teachers College  
Instructor of Physical Education

ROBERT G. DREWBEAR, B.S. Harvard College, M.B.A. Harvard Business School  
Assistant Professor of Marketing and Retailing

EDWIN DOUGLAS DRIVER, B.A. Temple University, M.A., Ph.D. University of Pennsylvania  
Assistant Professor of Sociology

MARRON S. DUBOIS, B.A. St. Lawrence University  
Instructor in English

HANS CHRISTIAN DUUS, B.S. Carleton College, Ph.D. Harvard University  
Assistant Professor of Chemical Engineering

WILLIAM HETHERINGTON DURFEE, A.B., M.A. Harvard University, Ph.D. Cornell University  
Instructor in Mathematics

FREDERICK JOHN DZIALO, B.S.C.E. University of Massachusetts  
Teaching Fellow in the Department of Civil Engineering

FREDERICK C. ELLERT, B.S. Univ. of Massachusetts, M.A. Amherst College, Ph.D. Stanford University  
Professor of German and Department Chairman

J. MURRAY ELLIOT, B.S. McDonald College, McGill University, M.S. University of Vermont  
Assistant Professor "A", Dairy and Animal Science Department

SEYMOUR EPSTEIN, B.A. Brooklyn College, M.A., Ph.D. University of Wisconsin  
Assistant Professor of Psychology

DWIGHT EDMUND ERLICK, B.A. Colby College, M.A., Ph.D. Columbia University  
Assistant Professor of Psychology

KATHERINE LOUISE ESSELEN, B.S., M.S. Massachusetts State College  
Instructor in Home Economics

WILLIAM BRIGHAM ESSELEN JR., B.S., M.S., Ph.D. University of Massachusetts  
Research Professor, Department of Food Technology

WILLIAM LANCELOT EWBANK, Lt. Col. USAF, B.S. Kansas State Teachers College  
Assistant Professor of Air Science

IRVING S. FAGERSON, B.S. Massachusetts Institute of Technology, M.S., Ph.D. University of Massachusetts  
Associate Professor in Food Technology



LOUIS R. FARE, B.S. Manhattan College  
Teaching Fellow

ROBERT SIMION FELDMAN, B.S., M.S., Ph.D. University of Michigan  
Professor of Psychology

CARL RAYMOND FELLERS, A.B. Cornell University, M.S. Rutgers University, Ph.D. Rutgers University  
Head of Department of Food Technology

TSUAN HUA FENG, B.S. Pei-Yang University, China, M.S., Ph.D. University of Wisconsin  
Assistant Professor of Civil Engineering

EDWARD GLENN FENNELL, B.S., M.S. Bucknell University, Ed.D. Cornell University  
Assistant Professor, School of Education

HEINRICH FENNER, M.S., Ph.D. Agricultural College Stuttgart-Hohenheim  
Research Instructor in Dairy and Animal Science

JAMES M. FERRIGNO, A.B., M.A., Ph.D. Boston University  
Professor of Romance Languages

BERTHA ELEANOR FESSENDEN, B.S. Simmons College  
Instructor in Chemistry

HELEN LONG FIELD, A.B. Ohio Wesleyan University, M.A. Temple University  
Instructor of Psychology

WILLIAM FRANKLIN FIELD, B.S. West Chester Teachers College, Ed.M. Temple Univ., Ph.D. Univ. of Maryland  
Director of Guidance

JOHN ANTHONY FITZGERALD, B.S.E.E. Tufts University, M.S. University of Massachusetts  
Assistant Professor of Electrical Engineering

JOHN MAURICE FITZGERALD, B.B.A. Southern Methodist University, B.S. Merchant Marine Academy  
Instructor of Accounting

RICHARD CAROL FOLEY, B.S. Massachusetts Agricultural College, M.S. Mass. State Coll., Ph.D. Rutgers Univ.  
Professor "A", Dairy and Animal Science Department

WILLIAM FOOTRICK, B.S., M.P.E. Springfield College  
Associate Professor of Physical Education

THOMAS WALTON FOX, B.S., M.S. University of Massachusetts, Ph.D. Purdue University  
Professor and Head of Poultry Department

RALPH LYLE FRANCE, B.S. University of Delaware, M.S. University of Massachusetts  
Professor of Bacteriology and Head of Bacteriology Department

FREDERICK JOHN FRANCIS, B.A., M.A., Ph.D. University of Toronto  
Assistant Professor of Food Technology

ARTHUR PERKINS FRENCH, B.S. Ohio State Univ., M.S. Univ. of Massachusetts, Ph.D. Univ. of Minnesota  
Head of Department of Pomology

JAMES EVERARD FULLOR, A.B., M.A. Colorado College, Ph.D. Yale University  
Research Professor and Acting Head of Department of Bacteriology

PAUL A. GAGNON, A.B. University of Massachusetts, A.M. Harvard University  
Instructor of History

PHILIP LYLE GAMBLE, B.S., M.A., Wesleyan University, Ph.D. Cornell University  
Professor and Head of Department of Economics

RICHARD FRANKLIN GARBER, B.S. Springfield College, M.Ed. Pennsylvania State College  
Assistant Professor, Division of Physical Education and Athletics

JAMES GARDNER, A.R.C.A. Royal College of Art, London  
Part-time Instructor of Landscape Architecture

MARY ELLEN GARVEY, B.S. University of Massachusetts  
Associate Professor of Bacteriology

EUGENE CONSTANTINE GASIORIEWICZ, A.B., M.S. Marquette University, Ph.D. University of Wisconsin  
Assistant Professor "A" of Botany

GLADYS GEIGER, B.S. University of Massachusetts, M.S. University of Tennessee  
Instructor of Home Economics

ARTHUR C. GENTILE, B.S. City College of New York, M.S. Brown Univ., Ph.D. Univ. of Chicago  
Assistant Professor of Botany

JOHN GILLESPIE, B.A. East Central State Coll., M.A. Univ. of Oklahoma, Ph.D. Univ. of Texas  
Director of the Bureau of Government Research

MARY ELIZABETH GILMORE, Massachusetts General Hospital, School of Nursing, B.S. Simmons College  
M.S. Catholic University of America  
Associate Professor of Nursing

STOWELL COOLIDGE GODING, A.B. Dartmouth College, A.M. Harvard Univ., Ph.D. Univ. of Wisconsin  
Professor and Head of Department of Romance Languages

MAXWELL H. GOLDBERG, B.S. University of Massachusetts, M.A., Ph.D. Yale University  
Professor and Head of English Department

CHARLES LEWIS GOLDMAN, B.S. Providence College, M.S. Tufts University  
Instructor and Research in Veterinary Science

IRWIN L. GOODCHILD JR., B.B.A. University of Massachusetts  
Instructor in Chemical Engineering

GEORGE GOODWIN JR., A.B. Williams College, Ph.D. Harvard University  
Associate Professor of Government

MARY MORGAN GOODWIN, B.S. Pennsylvania State College, M.S. Washington State College  
Research Instructor in Dairy and Animal Science

ALBERT E. GOSS, B.A., M.A., Ph.D. State University of Iowa  
Professor of Psychology

EMORY ELLSWORTH GRAYSON, B.S. Massachusetts Agricultural College  
Director of Placement Service

SUMNER M. GREENFIELD, A.B. Boston College, A.M. Boston University, Harvard University  
Instructor in Romance Languages

JULIUS SIDNEY GREENSTEIN, B.A. Clark University, M.S., Ph.D. University of Illinois  
Assistant Research Professor of Dairy and Animal Science

THOMAS A. GROW, B.S. University of Connecticut, M.S. Virginia Polytechnical Institute  
Assistant Professor of Civil Engineering

EMIL FREDERICK GUBA, B.S. Massachusetts Agricultural College, Ph.D. University of Illinois  
Research Professor of Botany

LAWRENCE CARROLL HACKAMACK, B.A. Culver Stockton College, M.A. Western Illinois State College,  
Ph.D. State University of Iowa  
Assistant Professor of Industrial Administration

THOMAS SHERMAN HAMILTON JR., B.F.A. University of Illinois  
Assistant Professor of Landscape Architecture

DENZEL J. HANKINSON, B.S. Michigan State Univ., M.S. Univ. of Connecticut, Ph.D. Pennsylvania State Univ.  
Head of Department of Dairy and Animal Science

JOHN FRANCIS HANSON, B.S., M.S., Ph.D. University of Massachusetts  
Associate Professor of Entomology

HAROLD ERNEST HARDY, B.A. Pomona College, Ph.D. University of Minnesota  
Professor of Marketing

RICHARD DAVIS HARPER, A.B. University of Vermont, M.A., Ph.D. University of Wisconsin  
Instructor of Speech

JOHN S. HARRIS, B.S. University of Richmond, M.A. College of William and Mary, M.S. Syracuse University  
Ph.D. University of Chicago  
Professor of Government and Head of Department

WILLIAM K. HARRIS, D.V.M. Ohio State University  
Professor of Veterinary Science

JOHN RALPH HAVIS, B.S. Texas Technological College, M.S., Ph.D. Cornell University  
Head of Waltham Field Station

ROBERT O. HAWES, B.S. University of Maine  
Graduate Assistant

KIRBY MAXWELL HAYES, B.S., M.S. University of Massachusetts  
Associate Professor of Food Technology

FRANK ALFRED HAYS, B.S. Oklahoma Agricultural and Mechanical School, M.A. University of Nebraska,  
Ph.D. Iowa State College  
Research Professor of Poultry Genetics

PETER HELLER, B.A. McGill University, M.A., Ph.D. Columbia University  
Associate Professor of German

KARL N. HENDRICKSON, B.S.G.E., M.S.C.E., B.S.C.E. University of Maine  
Professor of Civil Engineering

ROLAND F. HESS, B.S. Pennsylvania State Teachers College  
Part-time Instructor in Physical Education

GEORGE RICHARDSON HIGGINS, B.S. University of New Hampshire, S.M. Massachusetts Inst. of Technology  
Assistant Professor of Civil Engineering

ROBIN D. S. HIGHAM, A.B. Harvard Univ., M.A. Claremont Graduate School, Ph.D. Harvard University  
Instructor of History

JOHN LORD HOBART, B.S. University of Massachusetts  
Instructor of Dairy and Animal Science

FRANCIS WILLIAM HOLMES, B.A. Oberlin College, Ph.D. Cornell University  
Assistant Professor and Research in Shade Trees

LEE ELBERT HOLT, B.A. Swarthmore College, M.A. Columbia Univ., Ph.D. University of Wisconsin  
Visiting Professor of English

BRONISLAW M. HONIGBERG, A.B., M.A., Ph.D. University of California  
Assistant Professor of Zoology

ROBERT S. HOPKINS, B.A. Rutgers University, M.E.D. Rutgers University  
Dean of Men

WALTER HOPKINS, B.S.M.E. University of Michigan  
Assistant Professor of Mechanical Engineering

JOHN WARREN HOUGH, B.S. University of Vermont, M.S. Cornell University  
Extension Poultry Specialist

MARSHALL CHAPMAN HOWARD, A.B. Princeton University, Ph.D. Cornell University  
Associate Professor of Economics

MILDRED LOUISE HOWELL, B.S. Buffalo State Teachers College  
Assistant State 4-H Club Leader

ELISABETH VICKERY HUBBARD, B.S. Univ. of Wisconsin, M.A. Univ. of Chicago, M.Ed. Wayne State Univ.  
Assistant Professor of Physical Education

MARTIN COOPER HUBBARD, A.B. Bates College, B.S. State Teachers at Bridgewater,  
A.M. Harvard Graduate School of Arts and Sciences  
Reference Librarian

CLARENCE VIRGINIUS HUDGINS, B.A., M.A. Oberlin College, Ph.D. Clark University  
Lecturer in Psychology

ALEXANDER HULL JR., B.A., M.A., Ph.D. University of Washington  
Instructor in Romance Languages

ANGELO IANTOSCA, B.S. Massachusetts Institute of Technology  
Visiting Lecturer in Public Health

PORTIA ADELE IERARDI, B.S., A.M. Boston University  
Experiment Station Editor

RICHARD FIELD JACKSON, B.S., M.S. University of Massachusetts  
Part-time Instructor of Food Technology

ELMAR JARVESOO, Agr.Dipl., M.Agr. Tartu University, Estonia, Dr.Agr. University of Berlin  
Assistant Professor, Research, of Agricultural Economics

FRED PAINTER JEFFREY, B.S. Pennsylvania State University, M.S. University of Massachusetts  
Director of Stockbridge and Associate Dean of the College of Agriculture

RANDOLPH ANTHONY JESTER, B.S. Virginia Polytechnical Institute, M.S. Rutgers University  
Assistant Professor of Floriculture

MIGUEL A. JIMENEZ, B.S. University of Havana, M.S. University of California  
Research Instructor in Food Technology

WARREN IRVING JOHANSSON, B.S., M.S., Ph.D. University of Massachusetts  
Assistant Professor of Geology

KENNETH W. JOHNSON, B.S. University of Vermont  
Treasurer of the University

LINUS HALE JONES, B.S., M.S. University of Massachusetts, Ph.D. Rutgers University  
Assistant Professor and Research in Botany

WESLEY ROBERT JONES, B.S. University of Connecticut, M.S. University of Massachusetts  
Assistant District Agent, U.S. Fish and Wildlife Service

SIDNEY KAPLAN, B.A. City College of New York, M.A. Boston University  
Assistant Professor of English

SOLIS L. KATES, B.S., M.S. City College of New York, Ph D. Columbia University  
Professor of Clinical Psychology

SIDNEY W. KAUFFMAN, B.S., M.Ed. Springfield College  
Head of Department of Physical Education for Men

LT. FRANCIS KAVANAGH, B.S. University of Massachusetts  
Assistant Professor of Air Science

WINIFRED A. KELLY, Diploma, Massachusetts Memorial Hospital, B.S., M.S. Boston University  
Assistant Professor of Psychiatric Nursing

CARL A. KEYSER, B.S., M.S. Worcester Poly. Inst., B.S. in Metallurgical Engineering, Carnegie Inst. of Technology  
Professor of Metallurgical Engineering

REUBEN KHATCHIKIAM, B.S. Syracuse University, M.S. University of Tennessee  
Instructor in Food Technology

CLIFFORD VAUGHN KIGHTLINGER, B.S., M.S. Grove City College  
Professor of Agronomy

MILO KIMBALL, B.S. Ohio Northern Univ., B.B.A., M.B.A. Boston Univ., Certificate, Northwestern University  
Dean of School of Business Administration

GCRDON STEPHENSON KING, B.S. Michigan State University  
Professor of Arboriculture

ROBERT McCUNE KINGDON, A.B. Oberlin College, M.A., Ph.D. Columbia University  
Assistant Professor of History

ROBERT K. KINSEY, B.A. Indiana University  
Instructor of Economics

CARROLL JAMES KLETT, B.A. Jamestown College, M.S. State College of Washington, Ph.D. Univ. of Washington  
Visiting Lecturer in Psychology

HARUE KOIKE, B.A. Mt. Holyoke College  
Graduate Fellow in English

THEODORE T. KOZLOWSKI, B.S. Syracuse University, M.A., Ph.D. Duke University  
Head of Department of Botany

ATHANASIOS KIRATSOUS, B.S. University of Thessaloniki  
Instructor in Agricultural Engineering

KAROL JOSEPH KUCINSKI, B.S., M.S., Ph.D. University of Massachusetts  
Assistant Professor of Agronomy

WILLIAM HENRY LACHMAN, B.S., M.S. Pennsylvania State College  
Professor of Olericulture

RAUNO ANDREW LAMPI, B.S, M.S., University of Massachusetts  
Instructor and Research in Food Technology

CLAIRE JACQUELINE LANDRO, B.A. Boston University  
Instructor of Romance Languages

JOSEPH WALTON LANGFORD JR., B.S. Univ. of New Hampshire, S.M. in E.E. Massachusetts Inst. of Technology  
Professor of Electrical Engineering

MARSHALL OLIN LANPHEAR, B.S., M.S. University of Massachusetts  
Registrar

EDWARD PETER LARKIN, B.S., M.S., Ph.D. University of Massachusetts  
Assistant Professor of Bacteriology

DEANE LEE, B.S. University of Massachusetts  
Instructor of Agricultural Economics

WALTER WILFRID LEE, M.B. Toronto University, M.P.H. Harvard School of Public Health  
District Public Health Office

ALLEN S. LELAND, B.S. University of Massachusetts  
State County Agent Leader

HARLEY ALANSON LELAND, B.S. University of Vermont  
Assistant State Club Leader

ROBERT WARD LENTILHON, B.S. in B.A. University of Rhode Island, M.B.A. Boston University  
Assistant Professor of Accounting

ARTHUR S. LEVINE, B.S., Ph.D. University of Massachusetts  
Professor of Food Technology

ARNOLD EDWIN LEVITT, B.A. Reed College, M.A. Oregon State College, Ph.D. Oregon State College  
Instructor of Chemistry

HERBERT LEVITT, B.B.A. City College of New York, M.S. University of Massachusetts  
Part-time Instructor of Psychology

DAVID WILLIAM LEWIT, A.B. Princeton University, M.A. Stanford University  
Instructor of Psychology

RICHARD JOSEPH LIBERA, B.A. American International College  
Part-time Instructor in Mathematics

HARVEY LIFTON, B.B.A. City College of New York, M.S. University of Massachusetts  
Part-time Instructor in Psychology

WALDO CHANDLER LINCOLN JR., B.S. University of Massachusetts  
Research Instructor in Seed Control

ADRIAN HERVEY LINDSEY, B.S. University of Illinois, M.S., Ph.D. Iowa State College  
Professor and Head of Department of Agricultural Economics and Farm Management

EDGAR ERNEST LINDSEY, B.S. Georgia Institute of Technology, D.Eng. Yale University  
Head of Department of Chemical Engineering

WARREN LITSKY, A.B. Clark University, M.S. University of Massachusetts, Ph.D. Michigan State University  
Research Professor in Bacteriology

HENRY N. LITTLE, B.S. Cornell University, M.S., Ph. D. University of Wisconsin  
Professor of Chemistry

GIDEON E. LIVINGSTON, A.B. New York University, M.S., Ph. D. University of Massachusetts  
Assistant Professor of Food Technology

JOHN BAILEY LONGSTAFF, B.S. U.S. Naval Academy, M.S. Pennsylvania State College  
Associate Professor of Engineering

HOBART HAYES LUDDEN, B.B.A. Boston University  
Business Manager

JAMES BUREN LUDTKE, B.A., M.A., Ph.D. University of Iowa  
Associate Professor of Business Finance

GEORGE HETHERINGTON LYTTLE, B.S. U.S. Naval Academy, M.S. in E.E. Columbia University  
Assistant Professor in Electrical Engineering

DONALD FRANCIS McCAFFREY, B.S. Fitchburg Teachers College, M.S. Boston University  
Instructor in Education

WILLIAM PRESTON McCONNELL, B.S. University of Massachusetts, M.F. Yale University  
Assistant Professor of Forestry

JANE FRANCES McCULLOUGH, B.S. Ohio University, A.D.A. Oklahoma Agricultural and Mechanical  
College, M.A. Ohio University  
Assistant Professor of Home Economics

SHANNON McCUNE, B.A. College of Wooster, M.A. Syracuse University, Ph.D. Clark University  
Provost

MARY ELIZABETH MACDONALD, A.B. Emmanuel College, Diploma in Nursing, Massachusetts General  
Hospital, School of Nursing, M.A. Teachers College, Columbia University  
Associate Professor of Nursing Education

MALCOLM ARTHUR McKENZIE, Ph.B., A.M., Ph.D. Brown University  
Director of Shade Tree Laboratories

EARL JAMES McWHORTER, B.S. Rensselaer Polytechnical Institute, Ph.D. Cornell University  
Assistant Professor of Chemistry

DONALD LEWIS MADER, B.S. New York State College of Forestry, M.S., Ph.D. University of Wisconsin  
Assistant Professor of Forestry

MARY A. MAHER, R.N. Rhode Island School of Nursing, M.A. Columbia University  
Dean, School of Nursing

LEWIS C. MAINZER, B.A. New York University, M.A., Ph.D. University of Chicago  
Instructor in Government

MANLEY MANDEL, A.B. Brooklyn College, M.S., Ph.D. Michigan State University  
Assistant Professor of Bacteriology

JOHN FRANCIS MANFREDI, B.A. University of Pennsylvania, M.A., Ph.D. Harvard University  
Assistant Professor of Sociology

EILEEN HAZEL MACLEOD, B.A. University of Massachusetts  
Research Assistant

GAGNON MARCEL, B.A., B.S. Laval University, Canada, M.S., Ph.D. University of Massachusetts  
Assistant Professor and Research in Food Technology

JOSEPH SOL MARCUS, B.S. in C.E. Worcester Polytechnical Institute, M.S. in C.E. Univ. of Massachusetts  
Associate Professor of Civil Engineering

MINER JOHN MARKUSON, B.S. University of Minnesota  
Associate Professor of Agricultural Engineering

GEORGE ANDREWS MARSTON, B.S. in C.E. Worcester Polytechnical Institute, M.S. University of Iowa  
Dean of Engineering School

DONALD N. MAYNARD, B.S. University of Connecticut, M.S. North Carolina State College  
Instructor "A" in Olericulture

THEODORE FRANCIS MEDREK, B.S., M.S. University of Massachusetts  
Teaching Fellow

OREANA A. MERRIAM, B.S. University of Vermont, M.S. University of Massachusetts  
Associate Professor of Home Economics

CURTIS MESSINGER, B.A. Cornell University  
Teaching Fellow in Geology

IRA MINTZ, B.S. Long Island University, M.A. New York University, Ph.D. University of Massachusetts  
Instructor in Psychology

HELEN SWIFT MITCHELL, A.B. Mount Holyoke College, Ph.D. Yale University  
Dean of Home Economics

JOHN HOWARD MITCHELL, B.S. Bowdoin College, A.M. Harvard University  
Assistant Professor of English

HUGH MONTGOMERY, B.S. Harvard University, Columbia University, School of Science  
Librarian of the University

BRUCE ROBERT MORRIS, A.B. Western Reserve University, M.A. Ohio State Univ., Ph.D. Univ. of Illinois  
Professor of Economics

DONALD EUGENE MOSER, A.B. Amherst College, A.M. Brown Univ., Ph.D. Univ. of Pittsburgh  
Assistant Professor of Mathematics

HAROLD E. MOSHER, B.S., B.L.A. University of Massachusetts  
Teaching Fellow

WILLIAM SAMUEL MUELLER, B.S. Univ. of Illinois, M.S. Rutgers Univ., Ph.D. Univ. of Massachusetts  
Associate Professor of Dairy and Animal Science

FRESIA CARMEN MUNOZ, Teacher of English Degree, University of Chile  
Part-time Instructor of Spanish

ARTHUR BENSON MUSGRAVE, B.S., M.S. Boston University, Nieman Fellowship Certificate, Harvard Univ.  
Professor of Journalism

ANAND GOPINATH NAIK-KURADE, B.S. University of Poona, India, M.S. University of Massachusetts  
Part-time Instructor "A" in Food Technology

CLAIR WAYLAND NAYLOR, Ph.B., M.A. Yale University  
Instructor in Mathematics

CLAUDE CASSELL NEET, B.A. University of California, M.A., Ph.D. Clark University  
Professor and Head of Psychology Department

ALBERT BIGELOW NELSON, B.S. Colby College, M.S. Middlebury College, Ph.D. Univ. of Massachusetts  
Assistant Professor of Geology and Mineralogy

DOROTHY NESTLE, B.S. University of Massachusetts  
Administrative Secretary to Librarian

ARTHUR ELLSWORTH NIEDECK, B.S. Ithaca College, M.A. Cornell University  
Professor and Head of Speech Department

EARLE H. NODINE, B.S. University of Connecticut, M.Ed. Springfield College  
Assistant State Club Leader

NEIL LINWOOD NORCROSS, B.S. University of Miami, M.S. University of Massachusetts  
Part-time Instructor in Bacteriology

WILLIAM BROWN NUTTING, B.S., M.S. University of Massachusetts, Ph.D. Cornell University  
Assistant Professor of Zoology

GEORGE JAMES OBERLANDER, B.S. Tufts College, M.S. University of Massachusetts  
Instructor in Chemistry

JEAN O'DONNELL, B.A. University of Massachusetts, M.A. Smith College  
Instructor in English

WALTER GREGORY O'DONNELL, B.A., M.A. Western Reserve Univ., LL.B. John Marshall Law School,  
Ph.D. Columbia University  
Professor of Industrial Administration

SALLY A. OGILVIE, B.S., M.Ed. University of North Carolina  
Instructor of Physical Education

CHARLES FRANK OLIVER, B.S., M.S. University of Massachusetts  
Associate Professor in School of Education

CLIFFORD NORTON OLIVER, A.B. Bates College, M.S. University of Massachusetts  
Assistant Professor of Physics

CHARLES CHRISTOPHER O'ROURKE, B.S. Boston College  
Head Football Coach

DAVID F. OWEN, B.S. Pennsylvania State University, M.S. University of Delaware  
Instructor in Feed, Fertilizer and Seed

ALEX PAGE, B.A. University of Vermont, Ph.D. Harvard University  
Instructor in English

ROBERT FRANK PARKER, B.S. University of Maine  
Graduate Assistant

LEONARD RAYMOND PARKINSON, Certificate, Stockbridge School of Agriculture, B.S. University of  
New Hampshire, M.S., Ph.D. University of Massachusetts  
Assistant Professor of Food Technology

DONALD ALFRED PARKS, B.A. Hofstra College, M.S. University of Massachusetts  
Part-time Instructor of Geology

CLARENCE H. PARSONS, B.S., M.S. University of Massachusetts  
Extension Dairyman

ROBERT KINGAID PATTERSON, B.S. University of Maine, M.S. University of Massachusetts  
Assistant Professor of Mechanical Engineering



HENRY BROWN PEIRCE JR., B.A. University of Massachusetts, M.A. University of Michigan  
Assistant Professor of Speech

EDWARD STANLEY PIRA, B.S. University of Connecticut  
Instructor of Agricultural Engineering

FRANK ELWOOD POTTER, B.S. University of Maine, M.S. Univ. of Maryland, Ph.D. Pennsylvania State Univ.  
Assistant Professor of Dairy and Animal Science

ALFRED XAVIER POWERS, B.S., M.Ed. Fitchburg State Teachers College, Ph.D. Wayne University  
Instructor in Agricultural Engineering

PAUL N. PROCOPIO, B.S., M.S. University of Massachusetts  
Assistant Professor in Horticulture

ALBERT WILLIAM PURVIS, A.B. University of New Brunswick, Canada, Ed.M., Ed.D. Harvard University  
Dean, School of Education

ERNEST JAMES RADCLIFFE, M.D. University of Toronto  
University Senior Physician

FRANK PRENTICE RAND, A.B. Williams, M.A. Amherst, L.H.D. Univ. of Massachusetts, L.H.D. Williams  
Professor of English

HERBERT ALONZO RANDOLPH  
Supervisor of Housing

RALSTON BAKER READ JR., A.B. Brown Univ., M.S. Univ. of New Hampshire, Ph.D. Univ. of Massachusetts  
Assistant Research Professor

GEORGIA REID, B.S. Cortland State Teachers College, Connecticut College for Women  
Instructor in Physical Education

LAWRENCE DUNCAN RHOADES, B.S. University of Massachusetts  
Assistant Professor Extension Specialist in Farm Management

ARNOLD DENSMORE RHODES, B.S. University of New Hampshire, M.F. Yale University  
Head of Department of Forestry and Wildlife Management

BENJAMIN RICCI, B.S. Springfield College, M.E.D. Springfield College  
Assistant Professor of Physical Education

LOUISE E. RICE, B.A. University of Massachusetts  
Instructor in Mathematics

THOMAS E. RICE, B.S. University of Massachusetts  
Instructor in Geology and Mineralogy

SHIRLEY JOHNSON RICHARDS, B.S. University of Massachusetts  
Instructor in Feed and Fertilizer Control Service

GRANT EDWARD RICKARD, A.B. Washington University, M.A. Washington University  
Assistant Professor of Air Science

MAIDA LEONARD RIGGS, B.S. Univ. of Mass., M.A. Univ. of California at Berkeley, Bouve-Boston  
School of Physical Education  
Assistant Professor of Physical Education for Women

WALTER STUNTZ RITCHIE, B.S. Ohio State Univ., M.S. Univ. of Missouri, Ph.D. Univ. of Missouri  
Head of Department of Chemistry

ELIOT COLLINS ROBERTS, B.S. University of Rhode Island, M.S., Ph.D. Rutgers University  
Assistant Professor of Agronomy

JOHN LEWIS ROBERTS, B.S., M.S. University of Wisconsin, Ph.D. Univ. of California at Los Angeles  
Assistant Professor of Physiology

OLIVER COUISENS ROBERTS, B.S. Massachusetts Agricultural College, M.S. University of Illinois  
Associate of Pomology

DONALD WILLIAM ROGERS, B.S. Northwestern University, M.A. Yale University, Ph.D. Yale University,  
Columbia University, University of Chicago  
Assistant Professor of Philosophy

HERBERT DUNCAN ROLLASON JR., A.B. Middlebury College, M.A. Williams College, M.A., Ph.D.  
Harvard University  
Associate Professor of Zoology

ISRAEL HAROLD ROSE, B.A., M.A. Brooklyn College, Ph.D. Harvard University  
Associate Professor of Mathematics

DONALD ERNEST ROSS, B.S. University of Massachusetts  
Assistant Professor of Floriculture

WILLIAM HAROLD ROSS, B.A., M.A. Amherst College, Ph.D. Yale University, University of California  
Professor of Physics

RALPH ROTHSTEIN, B.A. University of Michigan, M.A. University of Connecticut  
Instructor in Psychology

CARL SHERWOOD ROYS, B.S. Worcester Polytechnic Institute, M.S.E.E. University of Wisconsin and  
Purdue University, Ph.D. Purdue University  
Professor and Head of Department of Electrical Engineering

DAVID ROZMAN, B.A., M.A. University of Wisconsin, Ph.D. Northwestern University  
Research Professor of Agricultural Economics

SEYMOUR RUDIN, B.A., M.S. City College of New York, Ph.D. Cornell University  
Assistant Professor of English

AUGUSTINE JOSEPH RYAN, A.B. Dartmouth University, M.B.A. Harvard Business School  
Manager of the University Store

ALLEN OTTO SACHS, B.A. Park College, M.S. University of Massachusetts  
Guidance Counsellor

STANLEY FRANCIS SALWAK, B.S., M.S. University of Massachusetts, D.Ed. Pennsylvania State University  
Assistant Professor of Physical Education

WILLIAM CROCKER SANCTUARY, B.S., M.S. University of Massachusetts  
Professor of Agricultural Science

RUSSELL SARGENT, B.S. University of Maine, M.S. Cornell University, Ph.D. Univ. of Massachusetts  
Assistant Professor of Agricultural Economics

RICHARD CHASE SAVAGE, B.A. University of North Carolina, M.A. Columbia University  
Instructor of English and Journalism

S. JAY SAVEREID, B.S. Northwestern University, M.A. Cornell University  
Assistant Professor of Speech

EVA SCHIFFER, B.S. University of Massachusetts, M.A. Radcliffe College  
Instructor of German

SIDNEY SCHOEFFLER, B.S. New York Univ., A.M. Univ. of Pennsylvania, Ph.D. New School for Social Research  
Associate Professor of Economics

FRED SCHWARTZ, B.S., M.A. City College of New York  
Departmental Fellowship in Psychology

FRANK ROBERT SHAW, B.S. Massachusetts State College, Ph.D. Cornell University  
Associate Professor of Entomology

ARNOLD G. SHARP, B.S. Tufts University, M.S. Worcester Polytechnic Institute  
Assistant Professor of Civil Engineering

RUTH EVELYN SHERBURNE, B.S. Simmons College  
Instructor and Research in Agricultural Economics

CLARENCE SHUTE, A.B. Asbury College, A.M. Columbia University, Ph.D. Columbia University  
Professor of Philosophy

DALE H. SIELING, B.S., M.S. Kansas State College, Ph.S. Iowa State College  
Dean of College of Agriculture, Director of Agricultural Experiment Station

FRANK A. SINGER, B.S., M.B.A. Indiana University, D.B.A. Indiana University  
Associate Professor of Accounting

HENRY HILLS SKILLINGS, B.A. Amherst College, M.A. Boston University  
Instructor of Mathematics

H. T. U. SMITH, B.S. Wooster College, M.A., Ph.D. Harvard University  
Professor of Geology, Head of Dept. of Geology

J. HAROLD SMITH, B.S., M.A. University of Utah, Ph.D. University of Wisconsin  
Professor of Chemistry

MARION E. SMITH, B.S., M.S. University of Massachusetts, Ph.D. University of Illinois  
Assistant Professor of Entomology

RUSSELL EATON SMITH, B.S. Massachusetts State College, V.M.D. University of Pennsylvania  
Professor of Veterinary Science

WALTER WORCESTER SMITH, B.E.E. Northeastern University, M.S. Syracuse University  
Assistant Professor of Electrical Engineering

CHARLES FREDERICK SMYSER JR., B.S. University of Maryland, M.S. University of Connecticut  
Assistant Professor of Veterinary Science

J. ROBERT SMYTH JR., B.S. University of Maine, M.S., Ph.D. Purdue University  
Associate Professor of Agricultural Experiment Station

JAMES G. SNEDECOR, B.S. Iowa State College, Ph.D. Indiana University  
Professor of Physiology

GLENN HOWARD SNOCYENBOS, D.V.M. Michigan State College  
Professor "A" of Veterinary Science

GRANT BINGEMAN SNYDER, B.S.A. Ontario Agricultural College, Toronto Univ., M.S. Michigan State College  
Professor of Olericulture, Head of Department

DANIEL SOBALA, S.B., M.S. Massachusetts Institute of Technology  
Associate Professor of Mechanical Engineering

ARTHUR ABRAHAM SOCOLOW, B.S. Rutgers University, M.A., Ph.D. Columbia University  
Associate Professor of Geology

RICHARD ARTHUR SOUTHWICK, B.S., M.S. University of Vermont  
Instructor of Agronomy

ALBERT FRANCIS SPELMAN, B.S. University of Massachusetts  
Associate Professor Control

JOHN HENRI SPENCER, B.S. Hampton Institute  
Instructor of Mechanical Engineering

HERBERT GEORGE SPINDLER, B.A. University of Wisconsin, M.B.A. Boston University  
Assistant Research Professor of Agricultural Economics

ROSA M. STARKEY, B.S. Nasson College  
Assistant Professor, Extension Specialist

WILLIAM CHANDLER STARKWEATHER, B.S. University of Massachusetts  
Assistant Registrar

RICHARD STEPHEN STEIN, B.S. Polytechnic Institute of Brooklyn, M.A., Ph.D. Princeton University  
Associate Professor of Chemistry

HOWARD D. STIDHAM, B.S. Trinity College, Ph.D. Massachusetts Institute of Technology  
Assistant Professor of Chemistry

DORIS GROVE SKILLMAN STOCKTON, B.S. Douglass College in Rutgers Univ., M.S. Brown University  
Instructor of Mathematics

MARY JANE STRATTNER, B.S. College of St. Elizabeth, M.A. University of Minnesota  
Assistant Professor of Home Economics

JOHN DHARMARAJA KRISTHANAND SUNDARSINGH, JESUDHAS, M.A. University of Travancore, India,  
M.A. Columbia University  
Teaching Fellow in Economics

HARVEY L. SWEETMAN, B.S. Colorado A. and M., M.S. Iowa State College, Ph.D. Mass. Agricultural College  
Professor of Entomology

JOHN DAVID SWENSON, B.S. New York University, M.A. Columbia University  
Professor of Mechanical Engineering

WILLIAM H. TAGUE, B.S. Iowa State College  
Assistant Professor of Agriculture

CLARK LEONARD THAYER, B.S. University of Massachusetts  
Professor of Floriculture, Head of Department

EMILY PERRY THIER, Mrs., B.S. Michigan State University, M.S. Cornell University  
Instructor of Home Economics

VICTOR E. THOMAS, B.A. American International College, M.A. University of Massachusetts  
Instructor of Mathematics

CECIL LYMAN THOMSON, B.S.A. University of Toronto, M.S. University of Minnesota  
Professor of Vegetable Crops

GLENN ERIN TINDER, B.A., M.A. Pomona College, Ph.D. University of California  
Assistant Professor of Government

WILLIAM EDWARD TOMLINSON JR., B.S. Tufts University, M.S. University of Maryland  
Associate Research Professor Cranberry Station

DONALD HERBERT TRAHAN, B.S. University of Vermont, M.A. University of Nebraska  
Instructor of Mathematics

JAY R. TRAVER, B.A., M.A., Ph.D. Cornell University  
Assistant Professor of Zoology

ANN O'D. TRUMBULL, B.S. University of Vermont, M.S. University of Massachusetts  
Assistant Professor of Education

ROBERT GARLAND TUCKER, B.A. Amherst College, M.A. Harvard University  
Instructor of English

ALDEN P. TUTTLE, B.S. University of Massachusetts, M.S. Pennsylvania State University  
Assistant Professor of Olericulture

MAURICE ALBERT UNGER, A.B. Duke University, LL.B. Duke University Law School  
Associate Professor of Business Finance

HENRY VAN ROEKEL, B.S., D.V.M. Iowa State College, M.S. Virginia Polytechnic Institute, Ph.D. Yale University  
Research Professor of Poultry Disease

H. LELAND VARLEY, B.A., M.A. Wesleyan University, Ph.D. University of Wisconsin  
Professor of English

HAROLD VATTER, B.A. Univ. of Wisconsin, M.A. Columbia Univ., Ph.D. Univ. of California at Berkeley  
Associate Professor of Economics

HERBERT SIDNEY VAUGHAN, B.S. University of Massachusetts, M.P.A. Harvard University  
Extension Division of Agriculture

JONAS VENGRIS, B.A., M.A. Agricultural College, Dotnuva, Lithuania, Ph.D. University of Bonn, Germany  
Assistant Professor of Agronomy

JOHN H. VONDELL  
Associate Professor, Poultry

ROBERT W. WAGNER, A.B. Ohio University, M.A., Ph.D. University of Michigan  
Professor of Mathematics

ESTHER M. WALLACE, B.S. Sargent College, Boston University, M.S. Wellesley College  
Instructor of Physical Education

WALTER DRURY WEEKS, B.S., M.S. University of New Hampshire, Ph.D. University of Massachusetts  
Assistant Research Professor of Pomology

ELLSWORTH HAINES WHEELER, B.S. Massachusetts Agricultural College, M.S., Ph.D. Cornell University  
Professor, Extension of Entomology

WARREN DRAPER WHITCOMB, B.S. Massachusetts Agricultural College  
Research Professor of Entomology

HAROLD EVERETT WHITE, B.S., M.S. Purdue University  
Research Professor of Floriculture

JOHN MICHAEL WHITE, B.S. University of Massachusetts  
Instructor of Agronomy

KATHLEEN WILLIAMS, B.A. State College of Washington  
Extension Communications Specialist

ROLAND WHALEY WINTERFIELD, B.S., D.V.M. Iowa State College  
Professor of Veterinary Science

THEODORE WISHNETSKY, B.S., M.S. Cornell University  
Instructor in Research Food Technology

GILBERT LLEWELLYN WOODSIDE, A.B. DePauw University, M.A., Ph.D. Harvard University  
Dean of Graduate School, Head of Department of Zoology

HRANT M. YEGIAN, B.S. Iowa State University, M.S. University of Massachusetts  
Assistant Professor of Agronomy

ROBERT E. YOUNG, B.S. Oklahoma A. and M. College, M.S. Ohio State University  
Research Professor of Agriculture

JOHN WALTER ZAHRADNIK, B.S. Pennsylvania State University, M.S. Iowa State University  
Assistant Professor of Agricultural Engineering, Acting Head of Department

STUDENT

**LIFE**

at MASSACHUSETTS

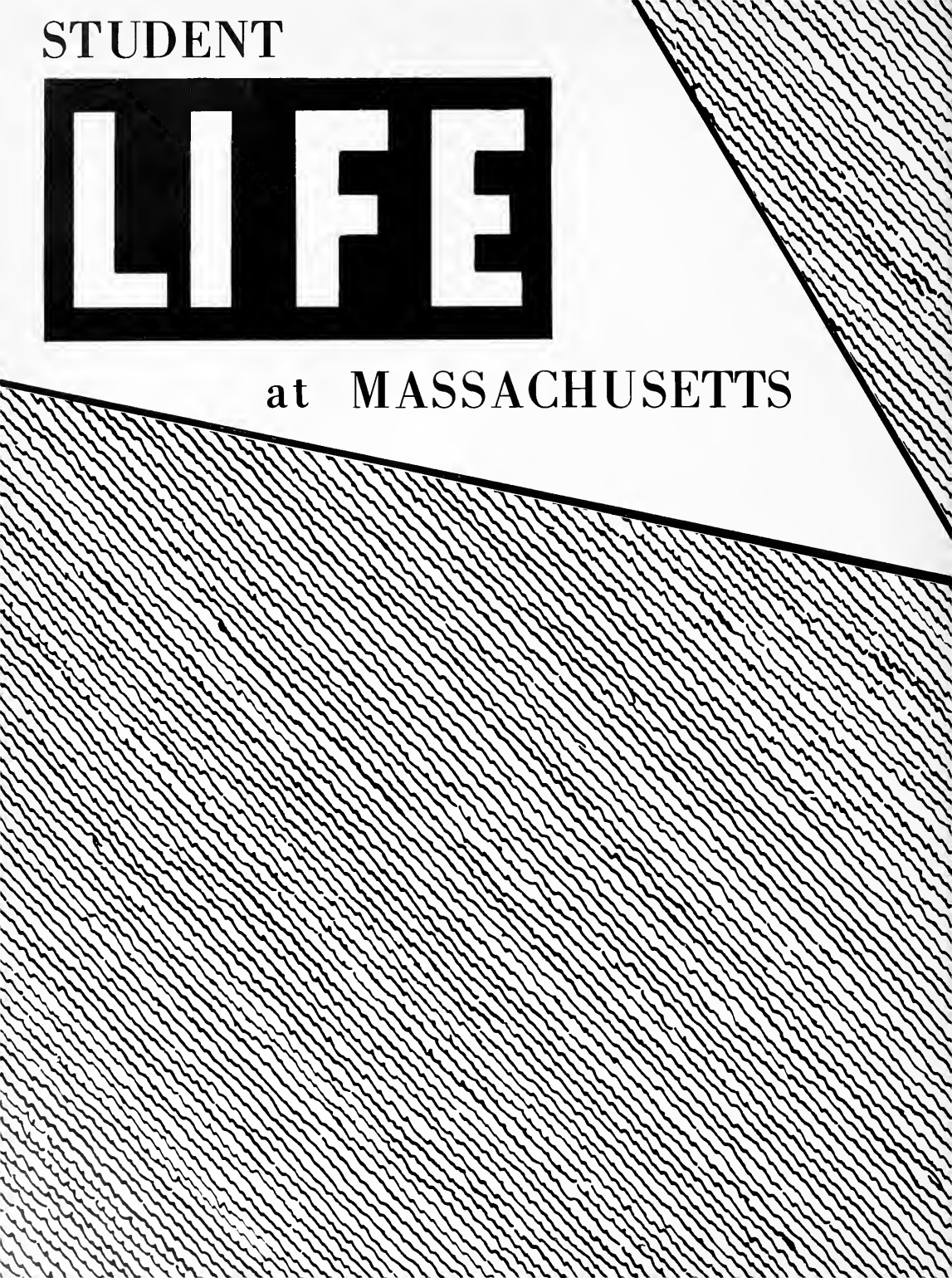

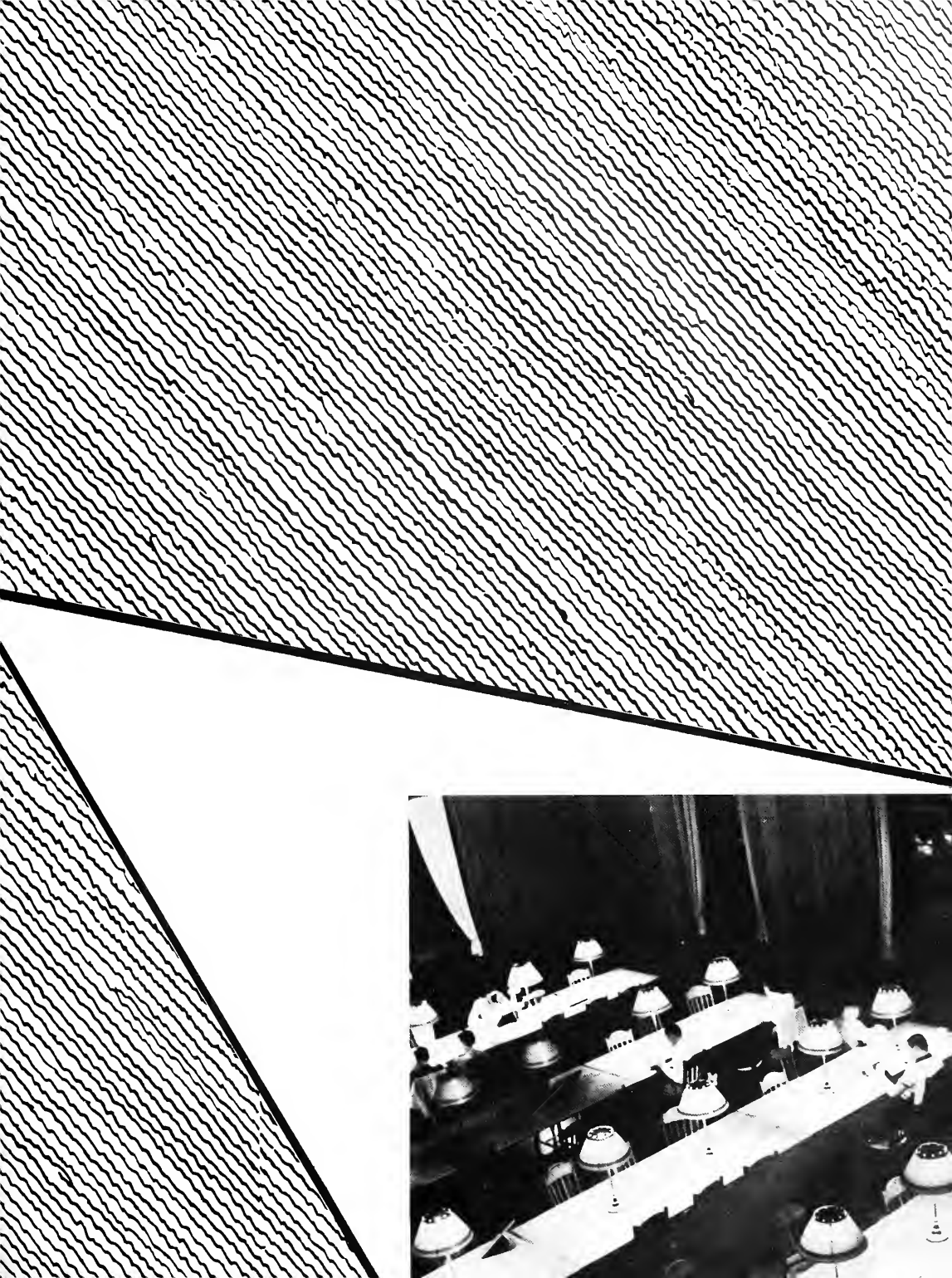

# SPRING





# CAMPUS VARIETIES



ROISTER DOISTERS

'ARMS AND THE MAN'



● Audience enjoys a typical Bowker performance

● *“Lowlands A-wa-ay”*

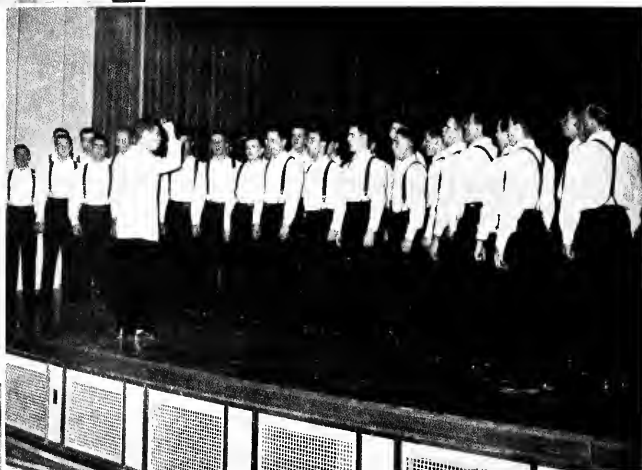

● Rehearsing for *“Arms and the Man”*

STUDENT  
SENATE  
IN  
DEBATE



NAIADS PERFORM

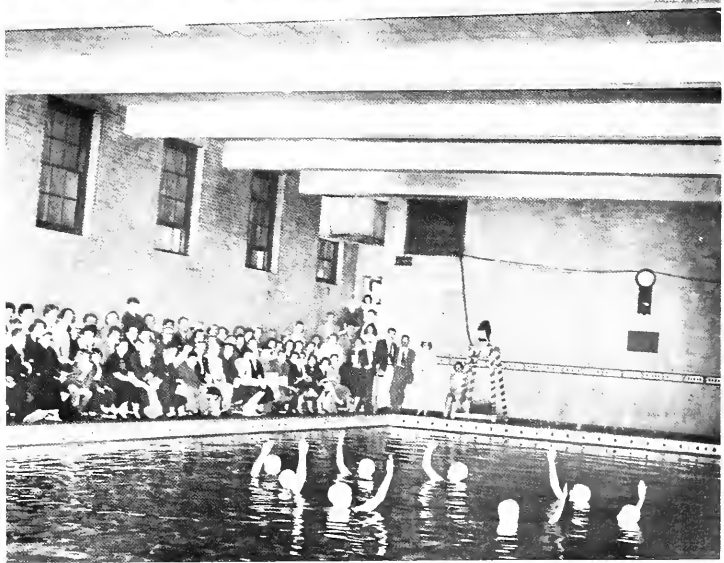



BEER-A-THON



UGLY MAN CONTEST  
--LATEST RESULTS

"STUDYING"

# INTRAMURALS





-- "IN SPRING" --



SPRING

DAY









# HONORS CONVOCATION

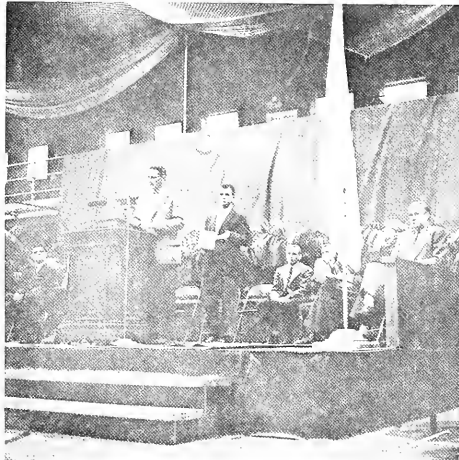
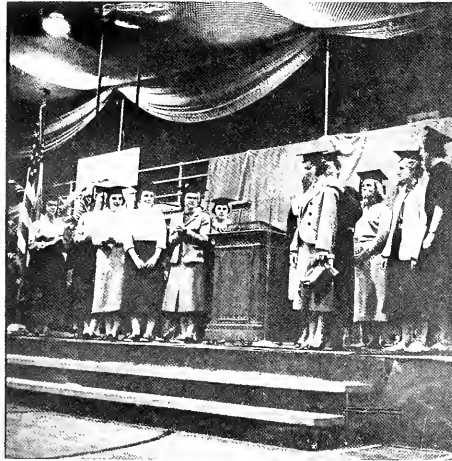



TIME IS

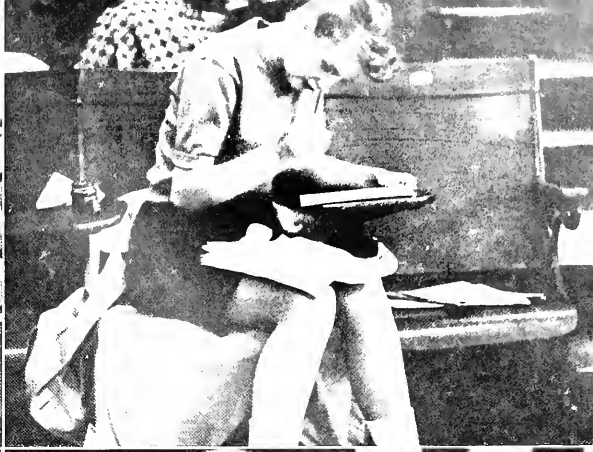

GROWING SHORT

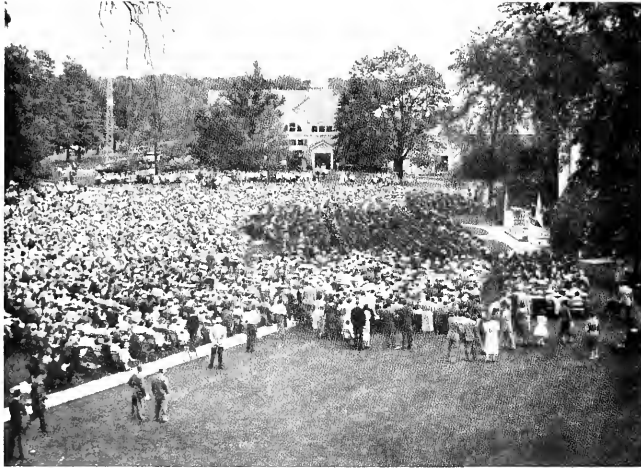

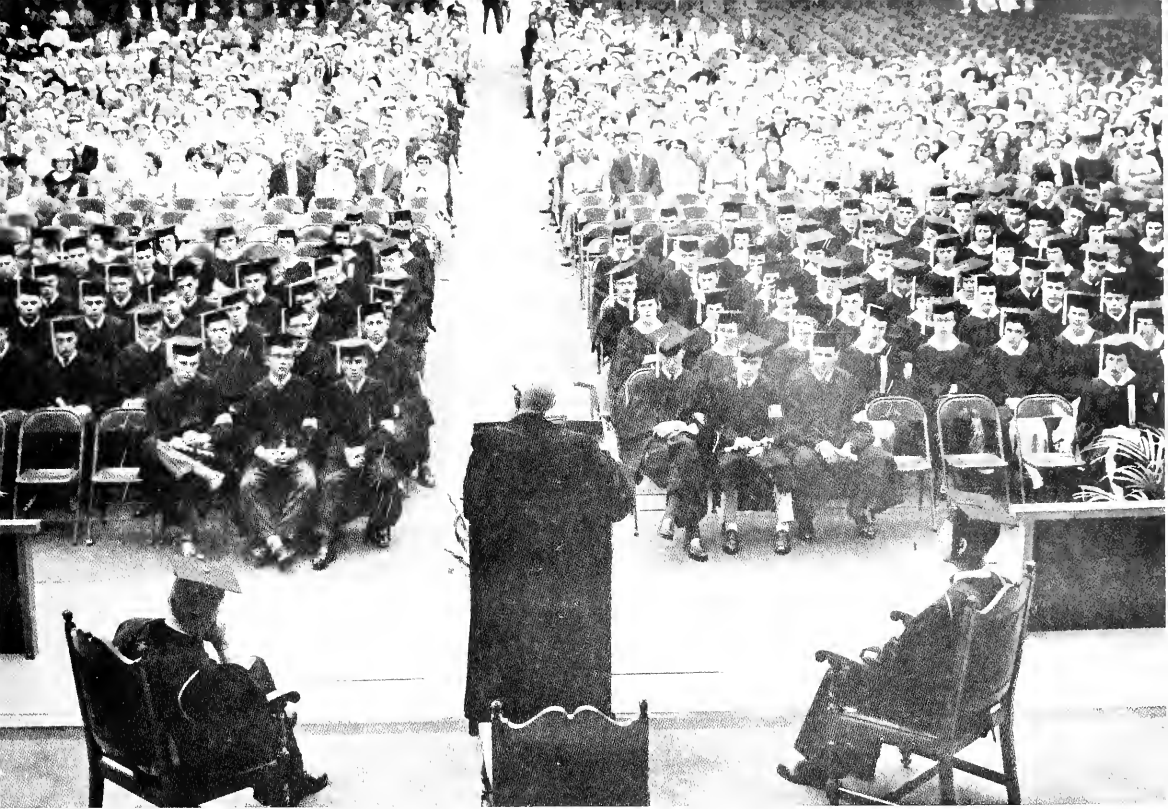

*THE CULMINATION...OF AN EXPERIENCE*

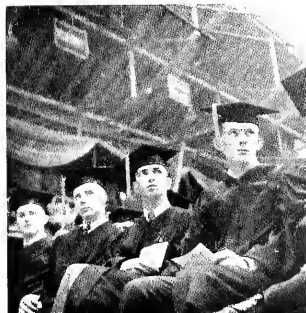



F  
A  
L  
L

The image is a minimalist graphic design. It features a large, white, triangular shape that points towards the top right corner. The background is filled with a dense, fine-line pattern of parallel lines that create a textured, hatched effect. On the left side of the page, the word "FALL" is written vertically in a classic serif typeface, with each letter stacked on a new line.





STARTING  
THE







YEAR

OFF





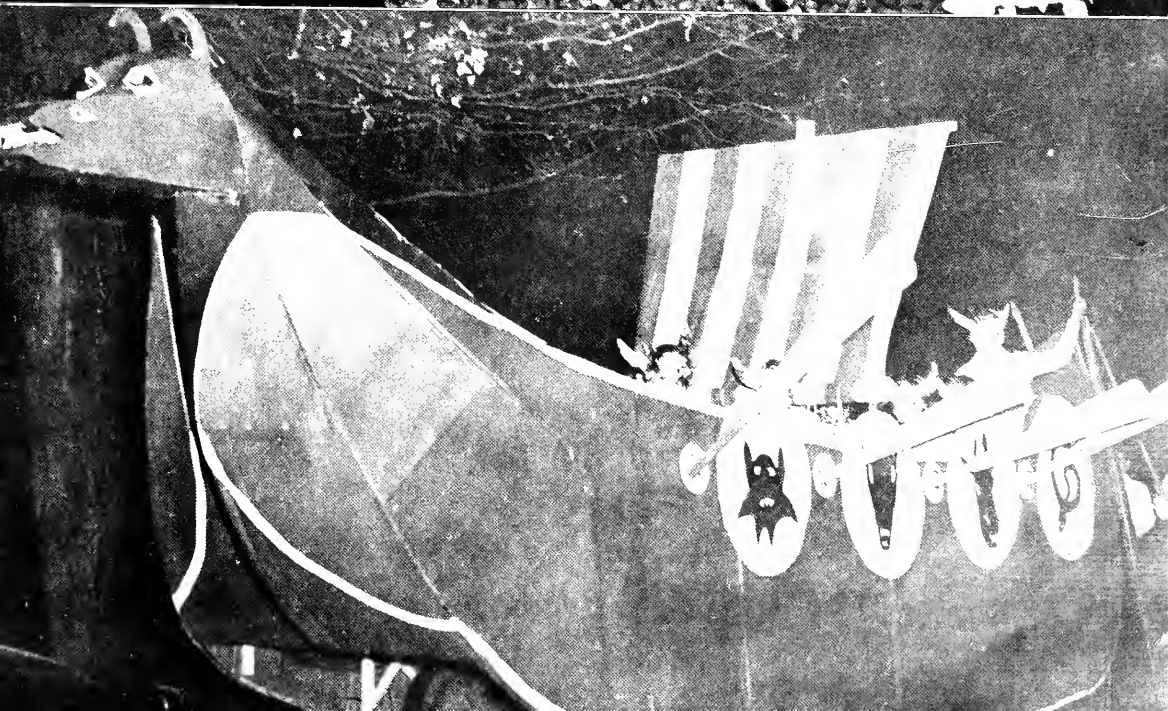
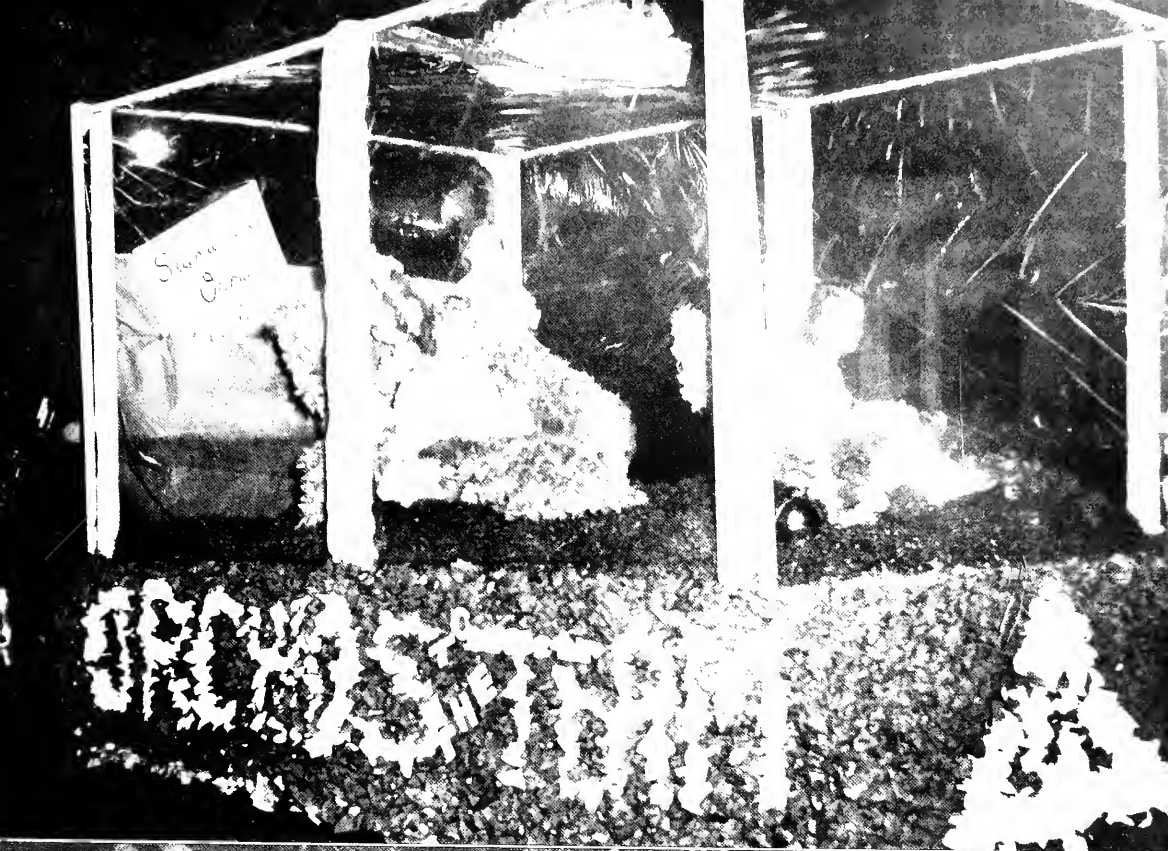







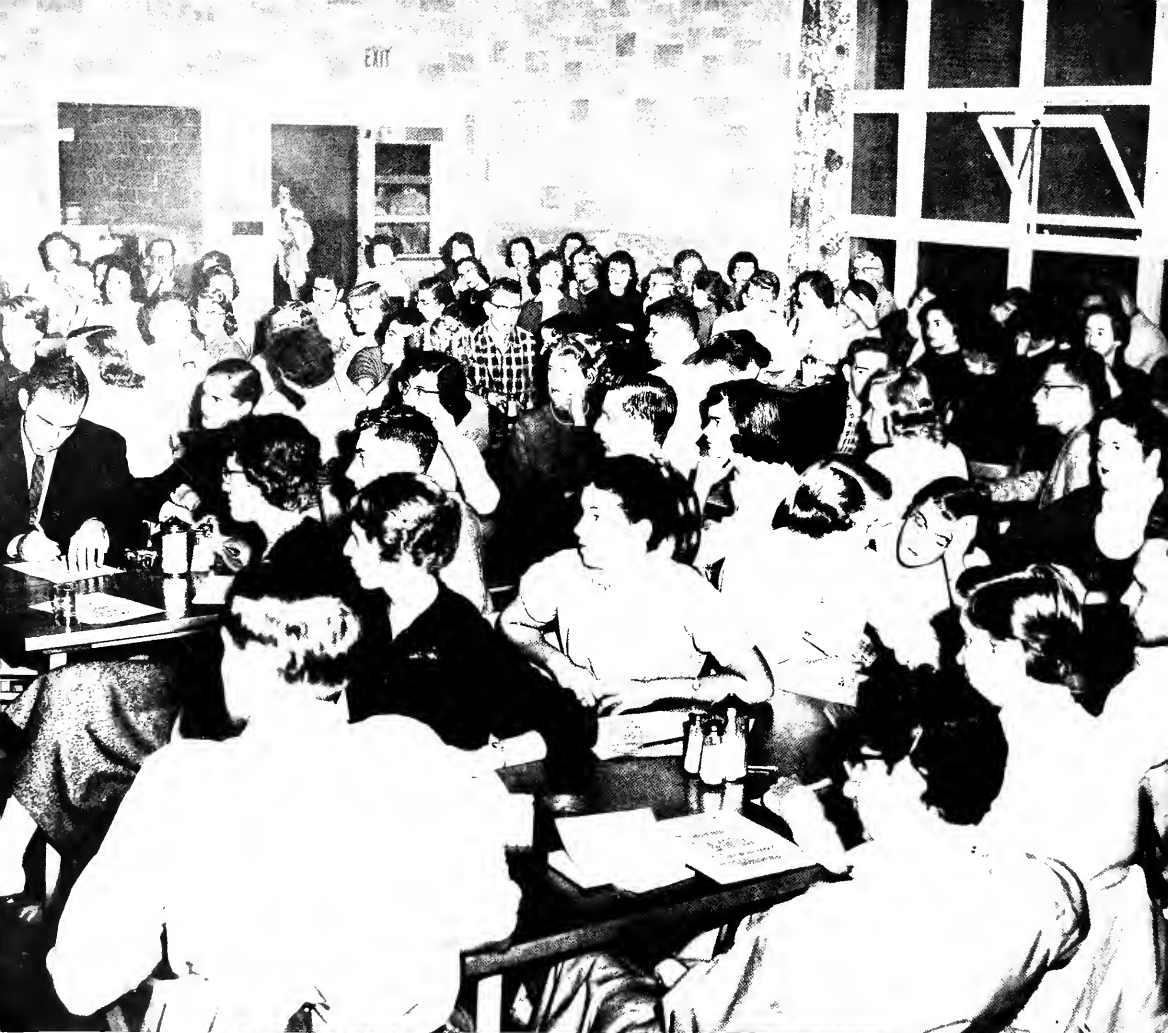

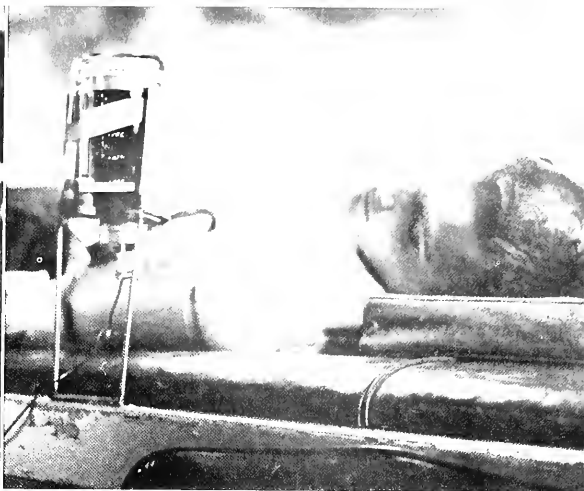
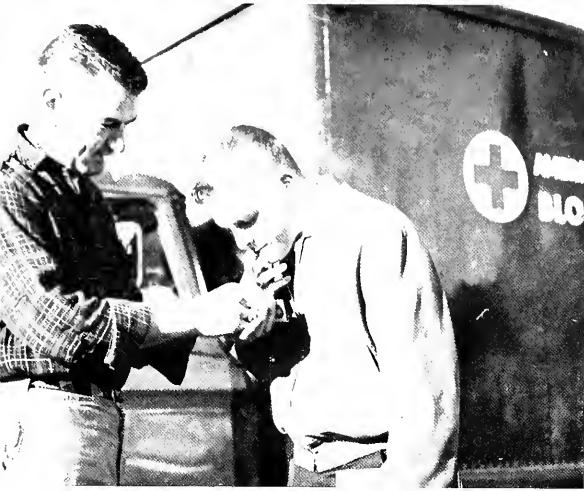

44th ANNUAL HORTICULTURAL SHOW  
UNIVERSITY OF MASSACHUSETTS  
STOCKBRIDGE SCHOOL OF AGRICULTURE  
HPLYOKE & NORTHAMPTON  
FLORISTS & GARDENERS CLUB

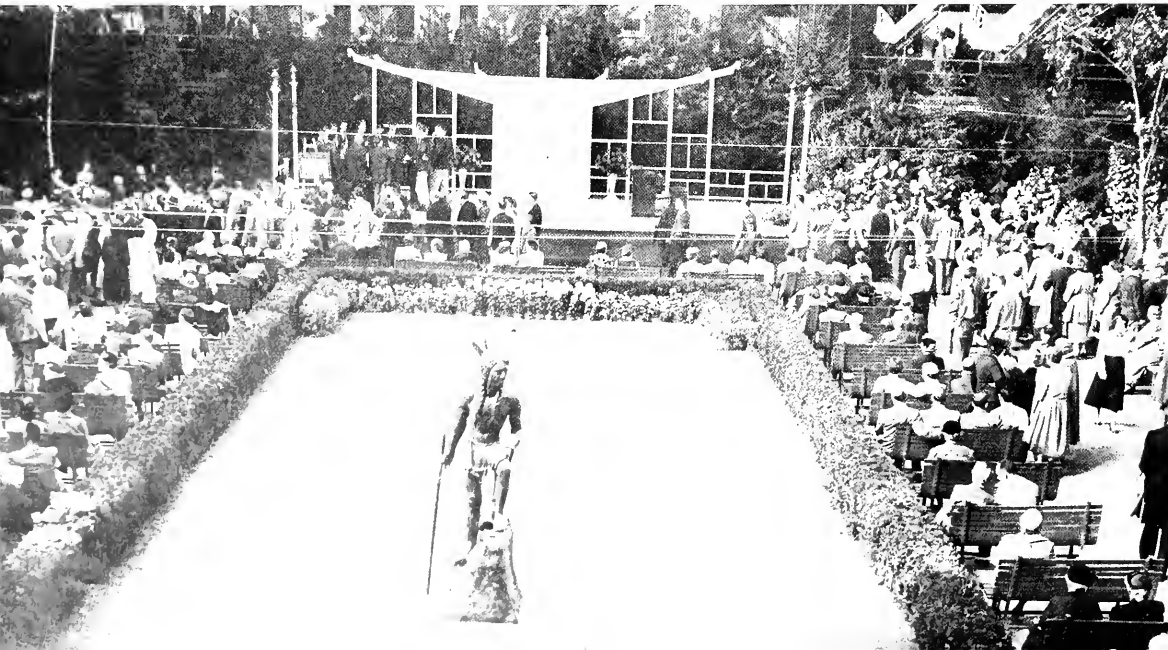
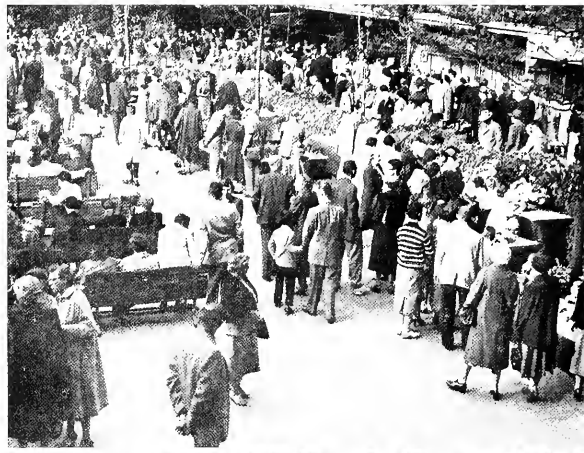



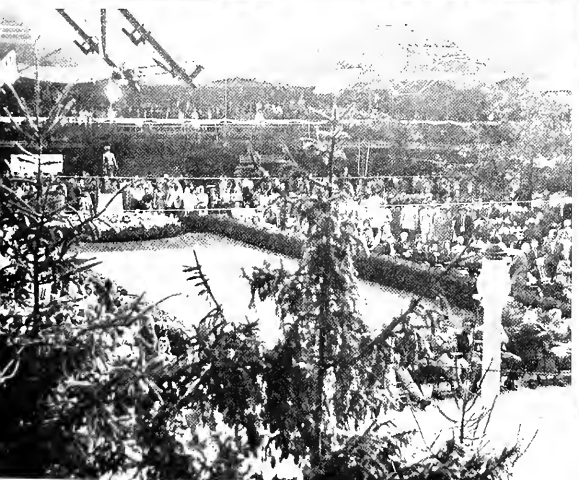
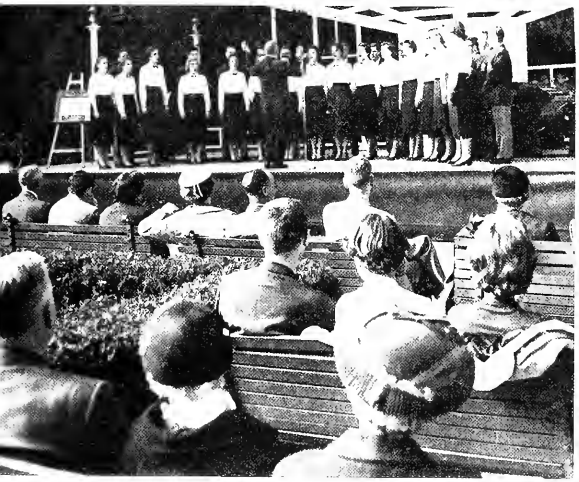
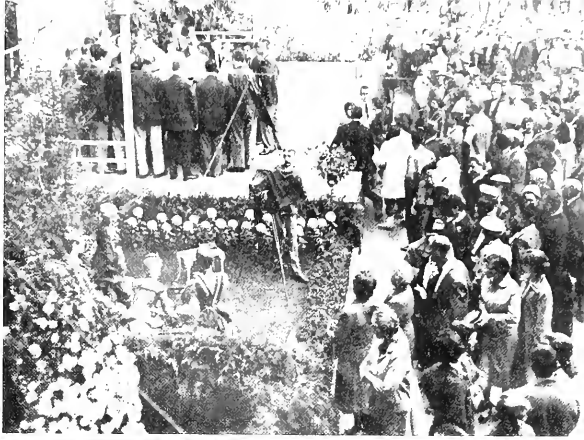
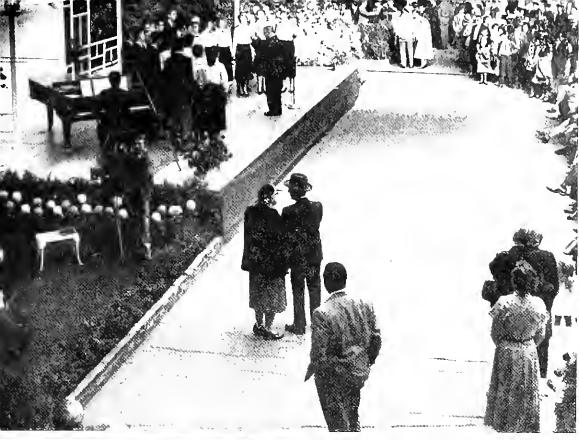

'HORT SHOW'



SOME OF MANY CONCERTS,  
LECTURES AND SPEECHES



ROBERT FROST



Roister Doisters  
THE CRUCIBLE



# MILITARY BALL

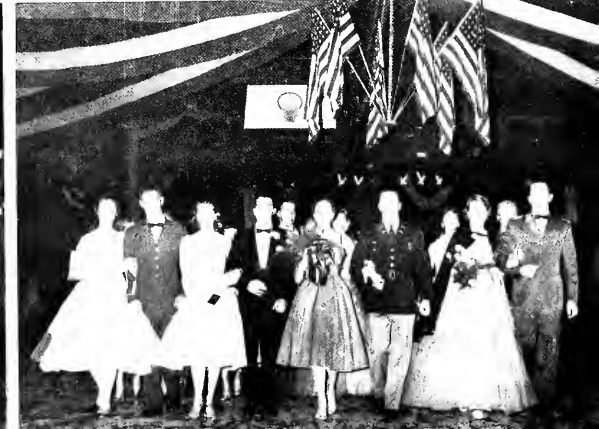







CROWNING  
THE  
QUEEN



After the Ball





HOLIDAY



FESTIVITIES



# W I N T E R

UNIVERSITY  
OF  
MASSACHUSETTS







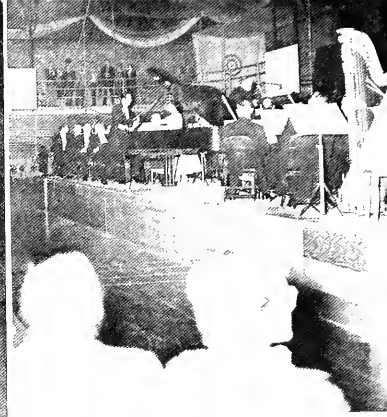
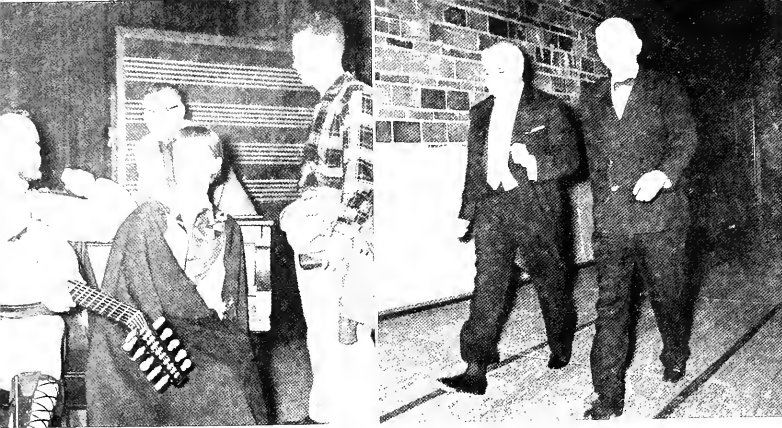

# WINTER CARNIVAL

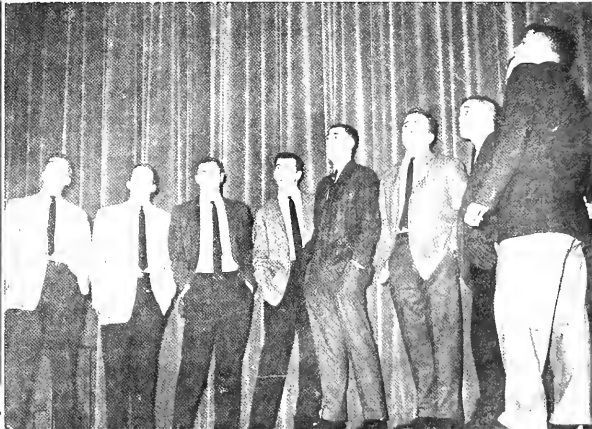
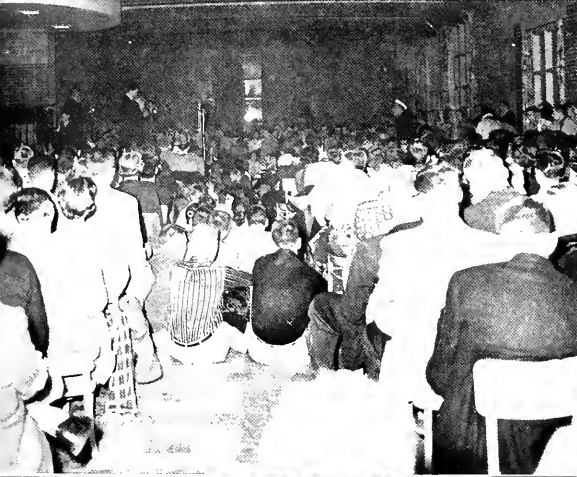

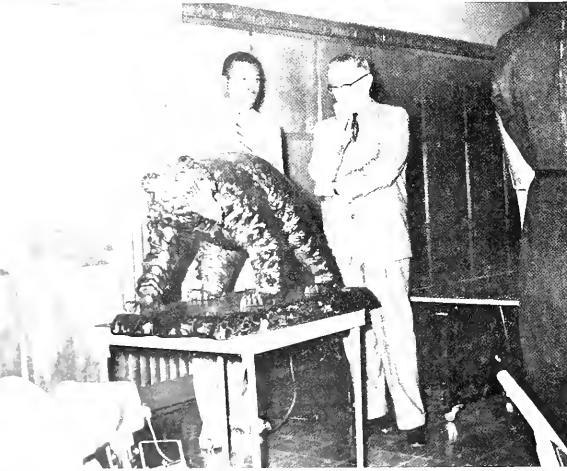



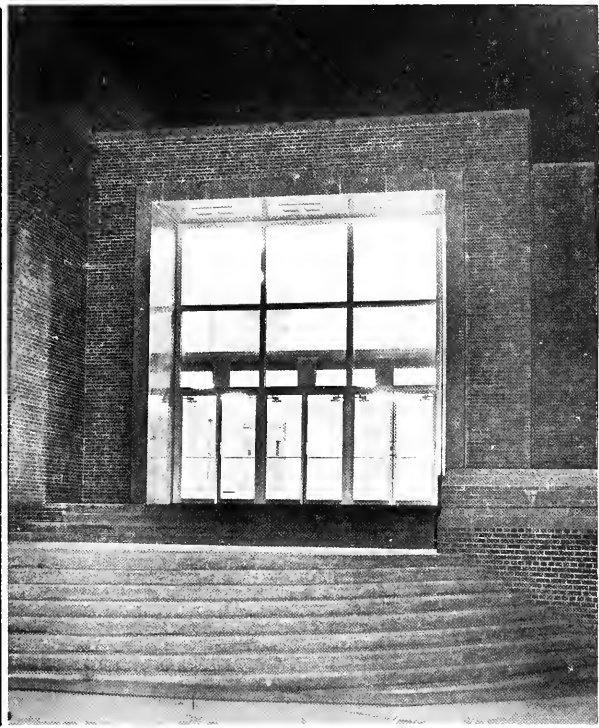



SPORTS





*Front Row*

Dick Atkinson, Everett Brinson, Douglas Burhoe, Bill Knowlton, Jim Keelon, Ronald Carlson

*Rear Row*

William Footrick (Coach), Donald Camp, Harold Mallett, Bob Horn (Coach)

Coach Bob "Squeaky" Horn's Freshman Cross Country team ended its 1956 season with a strong record of four wins and three defeats.

The Little Redman were paced all year by Jim Keelon and Dick Atkinson, two of the best varsity prospects seen in the last few years.

The freshman first five was filled out by Bill Knowlton, Doug Burhoe and Ron Carlson who made the harriers a well balanced club.

The season opened with a loss to Harvard at Franklin Park, but the Frosh bounced back to trip B.U. in a triangular meet with U. Conn.

Atkinson finished first in the three school field.

Two more impressive wins were added against Amherst and Springfield with Jim Keelan taking both firsts and Dick Atkinson taking both seconds.

A one point squeaker was lost to Mt. Herman in spite of another 1-2 performance by the two top Redmen.

The Frosh then placed eight in the New Englands at Franklin Park with Atkinson taking a ninth against the top performers in the East.

A strong win over U.N.H. finished a very successful season for the Little Redmen.

	U.M.	Opp.
Harvard	39	21
B.U.	44	61
Conn.	44	25
Amherst	25	31
Springfield	24	32
Mt. Herman	28	27
New Englands	Eighth	
U.N.H.	26	29

# FROSH CROSS COUNTRY





*Seated*

Jim Keelon, Richard Atkinson, Everett Brinson, Carl Mayes, William Knowlton, Robert O'Malley

*Standing*

William Footrick (Coach), Jerrad Gravel, Harold Barron, Bryan McCue, James Wrynn, Harold Gloss

The record of the freshman indoor track team was one win and two losses, but it does not give a very clear picture of the season.

One of their losses was to a strong Connecticut team by one point, and in their final meet they defeated the New Hampshire frosh by an overwhelming score of 51-43.

The Little Redman also rewrote the UMass record books.

Jim Keelon was the boy mainly responsible for the need of a new record book, as he broke three freshman marks, in the 440, 600, and 880, in addition to teaming up with Carl Mayes, Bob O'Malley, and Bill Knowlton to crack the frosh mile relay record.

Leo Downey also shattered three records in his specialties, the weight events.

The team enjoyed quite a bit of depth, having strong performers in all events.

In the short distances Gerry Gravel, Harry Glass, and Armand Sabourin were consistent scorers, while in mile Jim Wryenn and Dick Atkins an were a strong one-two punch.

The frosh were strongest in the middle distances.

In addition to Keelon Mayes, O'Malley, Knowlton and Everett Brinson all picked up many valuable points during the season.

In the weights Downey dominated the field, as is evident from some of his record-breaking performances. With this strong group of freshmen, Coach Bill Footrick should be looking at the next three years with a gleam in his eye.

	UMass	Opp.
Holy Cross	41	53
Connecticut	47	48
New Hampshire	51	43

# FR OSH TRACK



*Front Row:* Dave Hjerpe, Don Medera, Tom Flynn (Co-Capt.), Lee Chisholm (Co-Capt.), Pete Schwarz, Dick Leonard  
*Rear Row:* William Footrick (Coach), Bob Horn (Asst. Coach)

## VARSITY CROSS COUNTRY

The 1956 edition of the Redmen cross-country team had possibilities of being one of the best in the University's History. Coach Bill Footrick was looking forward to the promising group of sophomores that had made up his freshman New England Championship team of last year plus a strong field of veterans. However, a fine season became a disappointing one with a mediocre record of three and three. Among the fine prospects from last year's undefeated freshman team was Eric Dahl, the former top freshman winner in New England.

The 1956 edition of the Redmen cross-country team had possibilities of being one of the best in the University's history. Coach Bill Footrick was looking forward to the promising group of sophomores that had made up his freshman New England Championship team of last year plus a strong field of veterans. However, a fine season became a disappointing one with a mediocre record of three and three. Among the fine prospects from last year's undefeated freshman team was Eric Dahl, the former top freshman winner in New England.

Sophs Don Medera and Richie Leonard also showed the potential to become top varsity runners.

The remainder of the team was composed of experienced juniors.

Lee Chisholm had just returned from the service, and this tireless competitor was to act as an unexpected bonus package to Coach Footrick's harriers.

Tom Flynn, who shared co-captain honors with Lee, had been consistently in the first line finishers in his sophomore year.

Rounding out the strong list of juniors were Dave Hjerpe and Pete Schwarz. The season opened with a perfect score, first five finishers, in a win over Williams College 15-38. The team's consistent first man, Lee Chisholm, sparked this triumph with Don Medera and Tom Flynn close behind. The second meet of the year proved a complete reversal with a loss to Harvard by a perfect score of 48-15. The Redmen then traveled to Connecticut to take part in a triangular meet with U.Conn and Boston University. The U Mass men beat the Terriers, but New England champion Steglety and company from UConn proved too strong for them.

The next UMass victim was Springfield College.

For the second time during the season it was by a perfect score of 15-44.

One of the brighter aspects of the victory was the return of Pete Schwarz to action.

The lanky junior was undefeated as a frosh, but had forsaken running for the season.

He agreed to return in an attempt to add late season scoring punch, and in his first meet Schwarz proved himself, finishing in a three way tie for first with Chisholm and Medera.

Leonard and Flynn filled in the fourth and fifth positions respectively before a Springfield runner could cross the finish line.

The Yankee Conference games were the first of the post season competition.

Coach Footrick's proteges took a third behind UConn and last year's champions, Maine.

Until this point the Redmen had made a fine showing with three wins, two losses, and a third in the Yankee Conference games.

In the New Englands where they failed to finish five men and in their loss to a mediocre New Hampshire team they definitely let down.

Perhaps there may have been a difference if a leg injury hadn't slowed up Eric Dahal.

Except for the disappointment of the last two meets it was a very successful season, especially the "perfect score" victories over Williams and Springfield.

Probably the most encouraging aspect of the season is the fact that everyone will be returning.

In addition to a year of seasoning a strong freshmen crop should turn UMass into one of the strongest cross-country teams in New England.

	UMass.	Opp.
Williams	15	38
Harvard	48	15
B.U.	55	62
Conn.	55	19
Springfield	15	44
Yankee Conference	3rd	
New Englands	incompleted	
N.H.	33	26



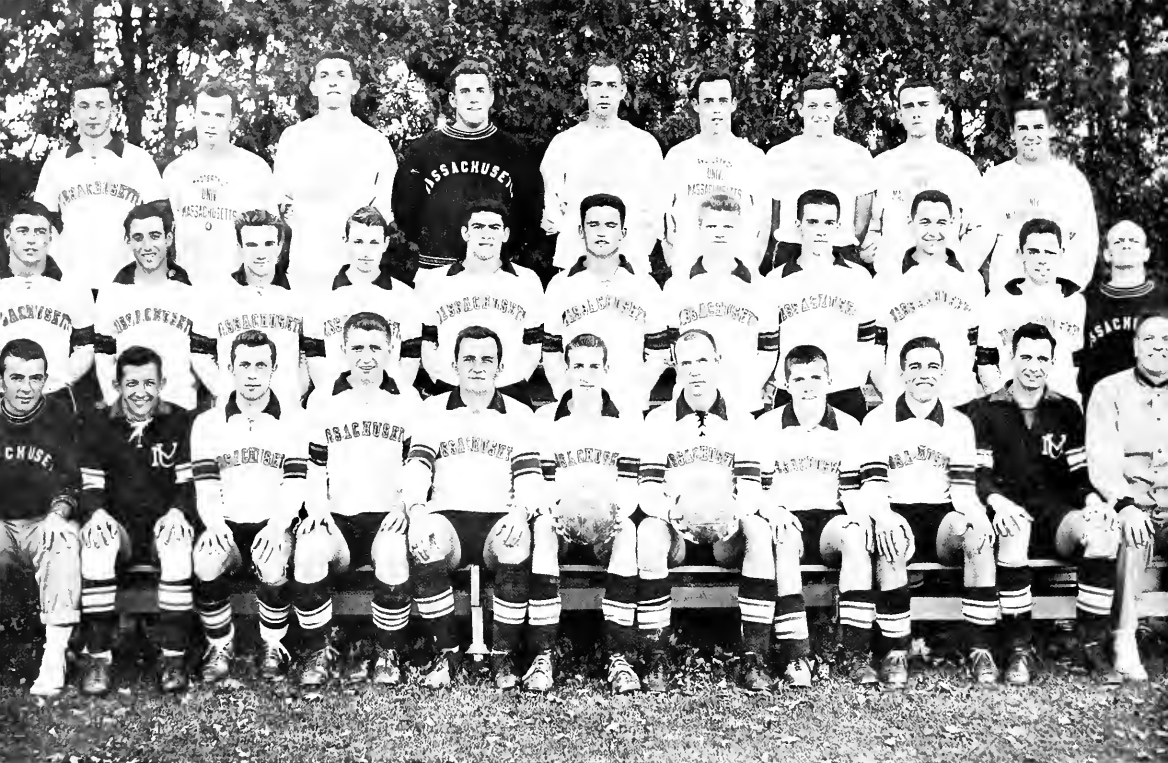

*Bottom Row*

Rosenberg (Manager), Niedzwiecki, Finegold, Lee, Richards, McCarry and Bowler (Co-Captains), Eagan, Santos Sutcliffe, Briggs (Coach)

*Middle Row*

Lindquist, Burke, Doherty, Mailman, Morrone, Goclowski, Cutting, Collins, Golas, Green, Sundquist

*Top Row*

Zanini, McCarthy, Collette, Dune, Demerjian, Hawkins, Walker, Bienkowski, Iosue

## VARSITY SOCCER

The soccer team had the spirit but lacked the experience and finished the season with a record of 1 win, 4 losses, and 4 ties.

Despite their unimpressive record, the Briggsmen made a fine showing against all their opponents.

In their opening game of the season the UMass booters were held to a 1-1 tie by Coast Guard.

Seconds after the starting whistle, last year's high scorer, Billy Burke, took up here he left off by tallying the first goal of the game and the season.

UMass was the aggressor throughout the first half, and although constantly in Coast Guard territory, they couldn't seem to get the ball into the nets.

The New Londoners looked sharp in the third period as they tied it up on a well-executed shot.

From then on it was a standstill, and the score remained tied at 1-1.

In their first home game of the season, the Redmen fought their way to another 1-1 tie against W.P.I.

From the opening gun both teams gave it their all, but it wasn't until the half was almost over that either team scored. Mitch Feingold came out of nowhere and booted the ball past the bewildered W.P.I. goalie.

After the intermission the Redmen and their opponents took turns holding the ball in each other's zone.

In the last period W.P.I. capitalized on a penalty shot and evened the score.

This sent the game into two five-minute overtimes, but neither team was able to gain the advantage.

Hoping to break the tie jinx, the Redmen traveled to Williams to meet one of the strongest teams on the schedule.

The Briggsmen grabbed the lead early in the first period on a goal by Billy Burke.

Displaying the hustle and determination that seems to characterize all UMass soccer teams, our defense repelled all attempts by Williams to even the score and left the field at halftime with a 1-0 lead.

It was a sad Homecoming at UMass for all the home teams including the soccer men.

Connecticut copped the tilt with goals to spare, 4-1.

Encouraged by an early score on a penalty shot, the visitors drove three more goals into the nets, while the Redmen could only manage one.

After the intermission the Redmen came out looking like a new team and proceeded to score their first and only tally with Co-Captain Lou McCarry booting it in.

From then on UConn controlled the ball until the game ended.

Facing one of the better soccer teams in New England, a crippled Redmen outfit dropped its fourth straight game to Trinity 6-1.

With Lou McCarry and Dick Golas out for the season, the UMass booters were no match for the powerful Bantams. Trinity scored first in the second period and kept adding goals until the game ended with the score standing at 6-1. The lone UMass score came when Ben Doherty received an offside kick and rammed it into the goal.

In their last home game of the season the Briggsmen came back strong to tie the University of Bridgeport 2-2 at Alumni Field.

The visitors pulled out to a quick 2-0 lead, stifling all Redmen attempts to score.

It was on the strength of Ben Doherty's two second-half goals that the home team earned their third tie of the season.

The soccer men ended their win famine with a 4-1 victory over Clark.

For the first time all season the offense really got rolling.

Combining with the steady defense of Co-Captain Ned Bowler and Joe Moronne, the Briggsmen beat the Worcesterites, scoring in every period but the first.

Clark scored first early in the game, but with the opening of the second period things took a new slant.

The Redmen front line kept the ball in the defender's territory, and Web Cutting broke the ice for the UMass club on a shot that fooled the Clark goalie completely.

In the third period Billy Burke put the Redmen in front with a beautifully executed shot.

The scoring ended when Web Cutting, scoring his second goal of the day, wrapped it up for the Mass men.

For their last game of the season the Redmen traveled to Medford to meet a strong Tufts team.

The booters went all out to end the season with a successful note and played a superb game.

However, fate was against them, and all they could manage was a 1-1 tie by virtue of Web Cutting's goal.

Despite the fact that his team experienced one of their worst seasons in many a year, Coach Briggs has the highest hopes for next year's squad.

This has been an unusual year as far as quantity and quality of freshman material is concerned.

Add to this the twelve returning lettermen, and the future seems bright once again.





# FROSH SOCCER



# INTRAMURAL FOOTBALL

The 1956 football season was the start of a great year for intramurals.

Spirit and participation reached a new high, and competition was keener than ever.

At the end of regular season play Van Meter A and Lewis A were tied for first place in the dormitory league with records of five wins and two ties.

This necessitated a playoff, and Van Meter A emerged the winner by a score of 20-0.

The game featured an exceptional amount of running, all three touchdowns being scored on end runs.

The fraternity league championship wasn't decided until the last week of the season.

Until TEP beat both SAE and LCA it was anyone's guess as to who would wear the fraternity crown.

TEP, a pre-season darkhorse, finished their schedule with only one loss.

Their lone defeat was an upset at the hands of AGR.

The season was full of upsets, but perhaps the biggest was AEPi's victory over LCA.

It came in the last game for both teams and pushed LCA out of third place.

In the independent league it was the Old Tads on top for the second straight year.

In that time they have never lost a game in regular season play.

The Old Tads then played Van Meter A, the dorm champs, for the right to meet TEP for the intramural championship.

They jumped out to a quick 7-0 Lead by virtue of an end run by Dick Coleman.

Both teams dug in, and the score was the same when the game ended.

It was a completely different story when the Old Tads met TEP in the championship game.

For the first time during the season the Old Tads were on the losing end.

Sparked by Skippy Elman and Maxie Reinstein, TEP overcame a 12-7 deficit to win by a score 22-12.

Until this year this would have been the last game, but something new had been added.

The intramural department arranged to have a game played between our champions and the champions from the University of New Hampshire.

Theta Chi represented UNH, and the game was played before the largest intramural crowd of the season.

Both teams played like true champions, with the lead changing hands four times.

TEP led with three minutes remaining to be played, but the Wildcats were not to be denied the victory and fought back to win by a score of 27-26.

## FRATERNITY LEAGUE

	W	T	L
TEP	11	0	1
SAE	9	1	2
AGR	9	1	2
LCA	9	2	1
SPE	6	0	5
KS	4	1	6
PSK	3	2	0
QTV	4	0	7
TC	3	1	7
TKE	3	1	8
ASP	2	2	6
AEPi	2	0	8
PMD	2	0	8

## INDEPENDENT LEAGUE

	W	T	L
Old Tads	9	0	0
Spades AC	8	1	1
Van Meter B	6	0	3
2nd Bn	5	0	4
Loose Fish	4	1	2
Husbands	4	1	2
Lewis C	4	1	3
Plymouth	2	0	8
Lewis B	1	0	9
Lewis D	0	0	10

## DORMITORY LEAGUE

	W	T	L
Van Meter A	5	2	0
Lewis A	5	2	0
Thatcher	5	0	2
Baker A	4	1	2
Greenough	3	0	4
Chadbourne	1	1	4
Butterfield	1	0	5
Brooks	0	0	7



# VARSITY FOOTBALL

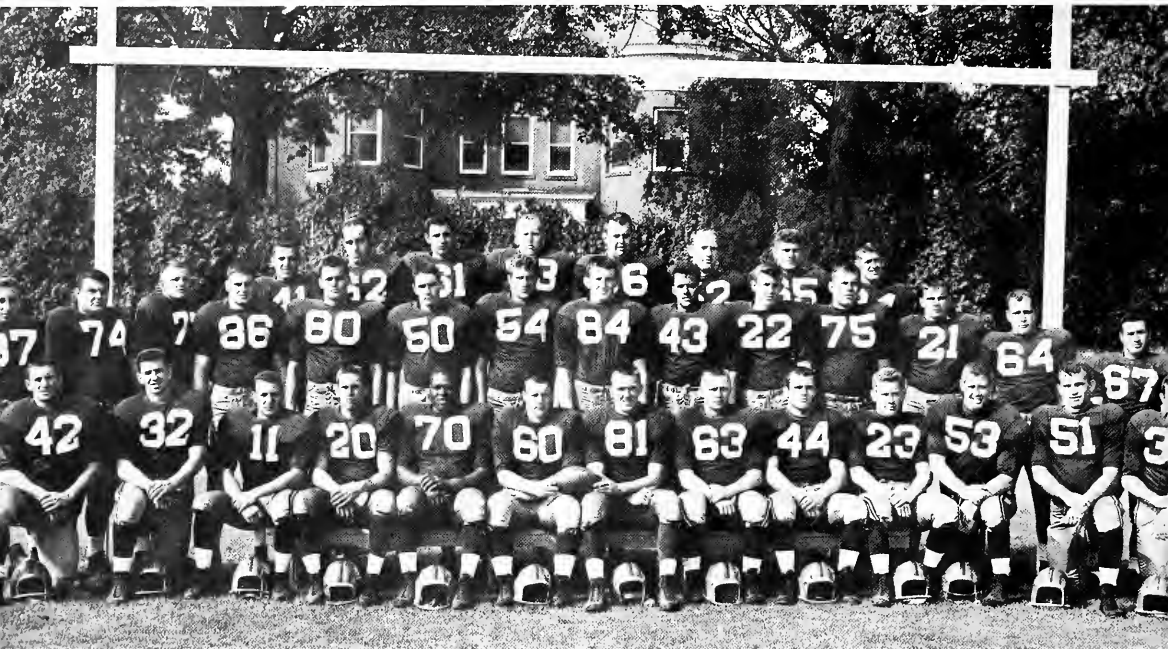

## *Left to Right, Front Row*

Charlie Mellen, Roger Barous, John Cieri, Jack Noble, Frank Spriggs, Co-Captain Jim Dolan, Co-Captain Dave Ingram, Bob Sampson, Dick Wright, Tom Whalen, Buzz Allen, Ken MacRae, Dick Bergquist

## *Middle Row*

Win MacDonald, Vic Vickerson, John Kominski, John O'Keefe, Bob Ferriani, John Tero, Dan Desmond, Bob Moynihan, Bob DeValle, Ronnie Blume, Bill Connolly, Bill Maxwell, Bill Goodwin, Al Bedrosian

## *Back Row*

Fred Isoue, Frank Sousa, Phil Berardi, John Mantosi, Marty Fallon, Charlie Carpenter, Vince Messina, Doc Enos

The football team had already been practising for two weeks before the rest of the students returned to campus for classes.

Spirit was running high in the Redmen camp, but lack of depth in the line posed a serious problem for Coach Charlie O'Rouke

The team had thirteen lettermen returning, six in the backfield and seven in the forward wall.

Among backs Whalen, Noble, Wright, Mellen, Barous, and Bergquist were the power to explode at any moment. Ingram, Dolan, and Allen were expected to spearhead the line.

O'Keefe, Miller, Spriggs, and MacRae were also counted upon to be important in a line that lacked both depth and experience.

Despite the lack of reserves the Redmen still hoped to have a good season.

Then Lady Luck intervened.

Guard Bill Goodwin and back Dick Thompson were lost for the season with broken legs, and tackle Frank Spriggs and halfback Dickie Wright were put out of action by knee injuries.

The loss of Goodwin and Spriggs was a serious blow to the thin Redmen line, since both were slated as starters.

In the first game of the season the highly spirited Redmen met A.I.C.

The game itself was a seesaw affair with the two teams battling to a 6-6 tie.

The men from Mass. drew first blood on a sensational 68-yard dash by Bob DeValle.

Charlie Mellen's try for the extra point was blocked, and that was all the scoring done in the first half.

However, in the third quarter, the Aces stopped the UMass offense cold, and when they got the ball they began their long march downfield.

They finally scored on a 15-yard pass play that caught the UMass club flatfooted.

Their try for the extra point was off to the right, and the score stood at 6-6.

Both teams dug in, and neither was able to push the ball across the goal line.

The Redmen traveled to Boston to meet the B.U. Terriers for the first time since 1892.

The Boston papers had picked the Terriers as a four touchdown favorite, but before the final whistle blew 13,000 fans had seen a determined UMass football team succumb to the B.U. eleven by a deceiving score of 19-6.



Midway through the first quarter the Redmen pushed down to the B.U. 40 yard line and Dickie Wright scooped in a short pass and went the rest of the way for the game's first score. The Terriers fought back and tied the score. The ball kept changing hands for the majority of the third quarter. Then the B.U. men exploded and added two more quick scores. The Redmen fought back gallantly, but to no avail. It was a record crowd that turned out to see our Saturday heroes face Connecticut on Homecoming Day, and it was a record crowd that watched the home team suffer its worst defeat in its 77 year history. It was a sad bunch of Umies that left Alumni Field after the final whistle with the score standing at 71-6. Depth again played an important part in the defeat, as the Redmen were forced to keep using the same players again and again against fresh Huskies. The only bright spot for the Redmen was the TD pass from Tommy Whalen to John O'Keefe. The Rhode Island Rams snapped out of a three game losing streak and extended the UMass losing streak to a like number by downing the visiting Umies 34-13. An indication of the final outcome of the game was seen when the Rams scored twice in the first quarter. UMass struck back in the second period, traveling 72 yards for the score. The drive was sparked by Tommy Whalen's passing and Bob Feiriane's receiving, with Dickie Wright banging over for the TD. The intermission didn't seem to cool down the Rams a bit, and they opened the third period with another score. In the final stanza the Redmen went back on the war path again and climaxed a long drive with Charlie Mellen shooting around end for the six-pointer. Rhode Island closed out the scoring late in the fourth quarter, and that was it for the afternoon. Despite the loss, there were some bright spots for the Redmen. Roger Barous returned to action for the first time since the B.U. game, and sophomore Billy Maxwell proved himself a fine passing quarterback. It was Dad's Day at Alumni Field, and all the players' fathers turned out to watch their sons gain their first victory of the season at the expense of Northeastern. The Redmen jumped off to a quick lead in the first period when Charlie Mellen pitched a running pass to Dick Wright for the initial score of the game. A long drive from deep in their own territory enabled the Huskies to tie it up just as the half ended. The Huskies controlled the ball almost exclusively during the second half, but they were never quite able to reach pay dirt. The visitors from Boston were forced to punt late in the fourth quarter, and Mellen took the ball on his own 15. From there he eluded would-be tacklers and sprinted 85 yards for the TD that spelled victory for a determined Redmen squad. The win-hungry Redmen fought their way to a 26-19 victory over Vermont at Burlington. The joy of victory was somewhat marred by an injury to Bill Goodwin that put him out of the lineup for the remainder of the season. The Cantamounts opened the game with a quick score, but the Redmen struck back as Tom Whalen hit Dave Ingram with a 35-yard aerial for a score. In the second period the Green Mountain lads pulled ahead on another TD. The Redmen then took possession of the ball, and proceeded to tie the score on Charlie Mellen's run from the six. He added the conversion, and Umies led by one point at the end of the first half. The Redmen really caught fire in the third period and racked up two more tallies. Both were on pass plays- one from Ronnie Blume to Dick Berquist and another from Whalen to Ingram. The Cantamounts fought back, scoring in the last period; but it was too late, and the Redmen chalked up their second win in a row. Seeking their third consecutive win, the Redmen played host to Brandeis University at Alumni Field. The day was designated as ROTC Day with all the cadets participating. The first half witnessed the poorest showing of the team all season. The Redmen failed to make a single first down, while the Judges poured on a series of scores. Led by their ace quarterback Jim Stehlin, Brandeis rolled to a 32-0 lead. UMass managed to salvage some prestige by digging in hard in the second half and pushing 14 points across the scoreboard. The UMass TD's were scored on passes from Whalen to Ingram and Barous respectively. Another tally by Brandeis and the day's scoring ended. The Redmen came to the end of another trail as they were clawed by the UNH Wildcats 28-7 in their last game of the season. UNH opened the scoring midway through the first period on a long aerial. The Redmen started a long drive, and it looked like the UMass men were going to tie it up; but they ran out of gas, and the score stood 7-0. The Redmen opened the third period with an onside kick that they recovered themselves. Then they turned on the heat, and Barous crashed over just seven plays later with Charlie Mellen adding the extra point to tie up the contest. However, the last period the roof fell in on the weary Redmen, as the Wildcats scored three times. The loss marked the end of the most rocky road that the Redmen have trod in several years. They wound up the campaign with 2 wins, 5 losses, and 1 tie. However, with the solution to the depth problem at hand in the person of fine frosh prospects, the often repeated cry of "Wait till next year" rings loud and clear, and with justification.

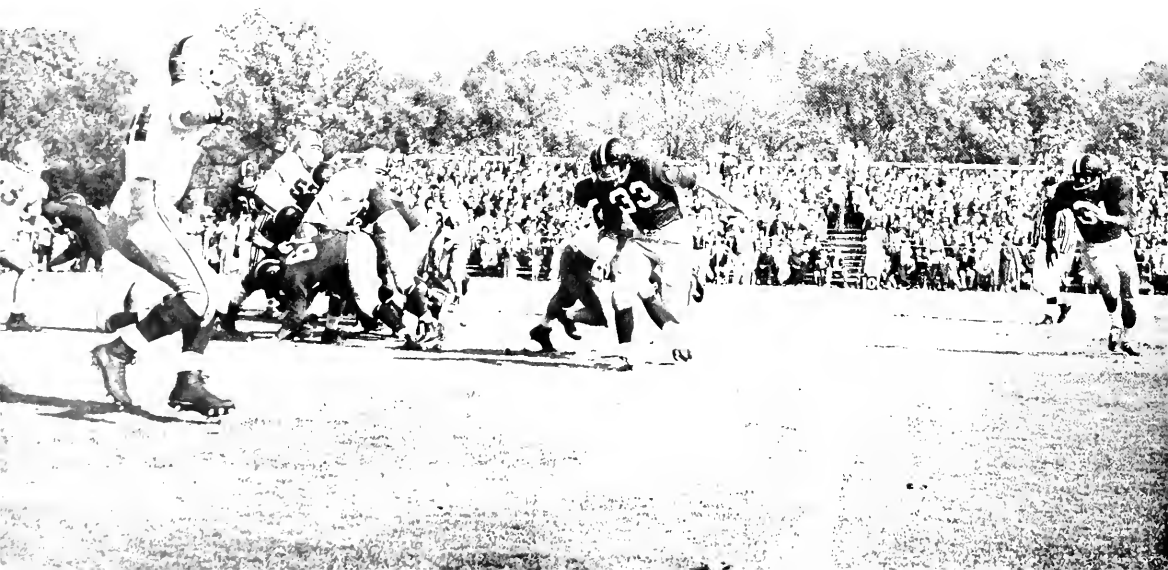
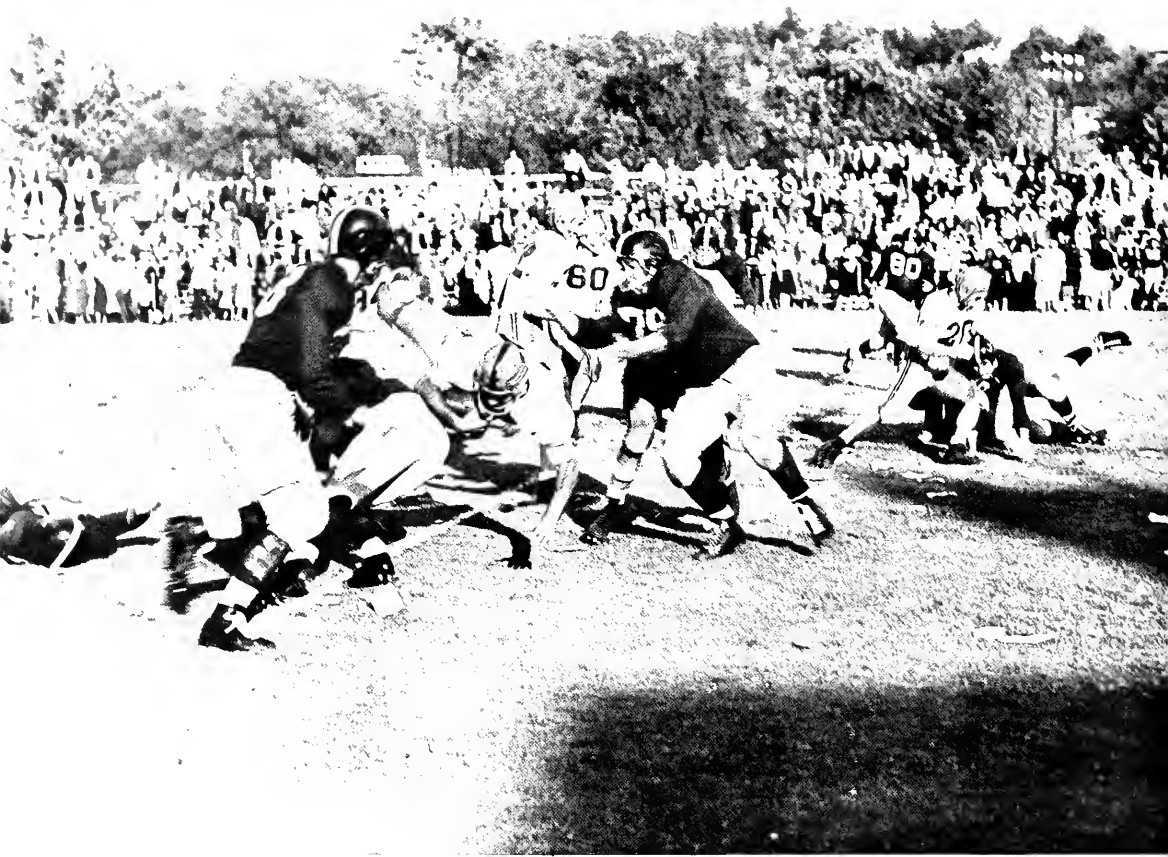

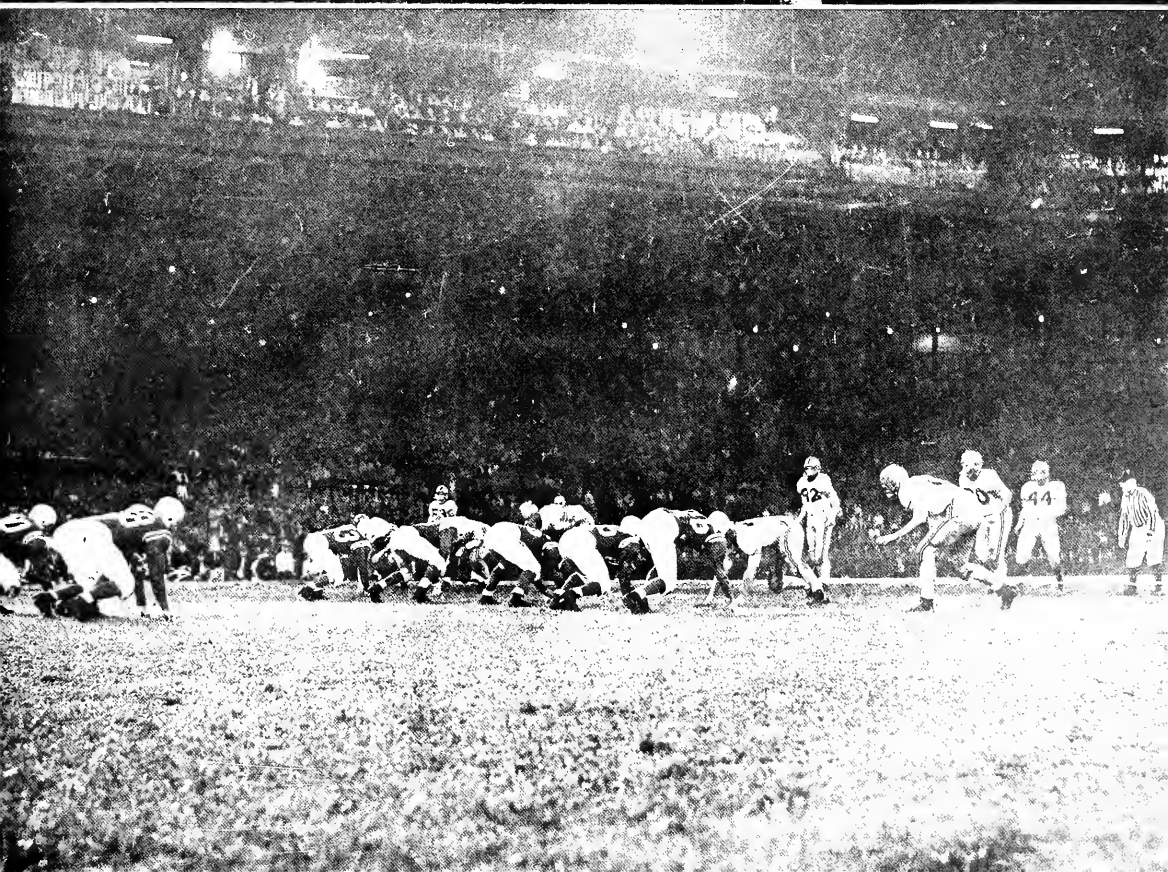
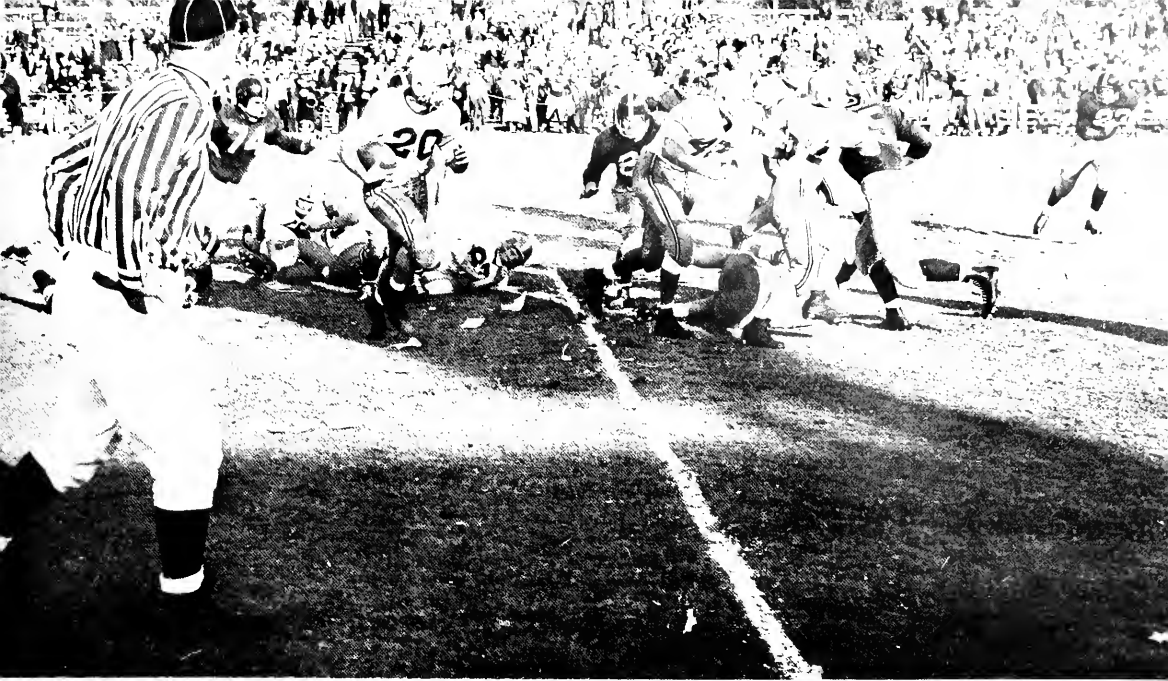

# FRESHMAN FOOTBALL

The 1956 freshman football team, under the coaching of Hank Woronicz, compiled only a mediocre record of 2 wins and 2 losses.

However, the team displayed an exceptional amount of spirit and potential varsity talent.

Plagued by the injury jinx right from the opening kickoff against Cheshire Academy, the Little Redmen lost three of their starters for most of the game.

The frosh couldn't seem to get their offense rolling and went down to a strong Cheshire team 26-0.

A week later the UMass Frosh traveled to Worcester to meet Worcester Academy.

Led by the two scores of Tommy Brown, the frosh turned the game into a romp.

They proceeded to add two more scores, one by Sabourn and one by Kindred.

Final score: UMass 26. Worcester Academy 7.

In their first home game of the season the freshmen again proved themselves a strong eleven by downing the Springfield understudies 27-6.

Scatback Sabourn was the outstanding player on the field, reeling off several long runs.

A third period spelled defeat for the UMass yearlings in their only Yankee Conference encounter against New Hampshire.

The game was a thriller right down to the final whistle with the lead changing hands four times.

Sabourn was again outstanding, as was Paul Magee, a stalwart on defense all season.

The majority of the freshman team are already looking forward to playing with the varsity next fall, and with their competitive spirit, we'll probably be seeing a lot more of them next fall.

# FRESHMAN SWIMMING

The Freshman swimming team under Coach Joe Rogers compiled only a mediocre record of two wins and two losses, but produced a good array of future varsity material.

In their first meet the Frosh lost to Wesleyan by a score of 45 to 30.

However, their next meet was quite a different story.

The Little Redmen took seven firsts in nine events en route to a 54-31 victory.

After a loss to Mt. Herman, the Frosh swam back into the win column.

For the second time this year they captured seven of nine firsts and downed Brandeis 47-27.

Both Charles Knight and John Hennigan finished first three times second once in four meets, and Thompson and Williams also placed in every meet.

In diving, Bob Sharret was a standout performer taking three firsts and a second in the four meets.

These boys and some of the others should give Coach Rogers the depth necessary for a good swimming team.

	U.Mass.	Opp.
Weslyan	30	45
Worcester Jr.	54	31
Mt. Herman	27	50
Brandeis	47	27

# VARSITY SWIMMING

Paced by Captain Clark Baldwin and Dick Ham, the Mermen posted a season's record of 6 wins, 2 losses and 1 tie. Squeaking by a highly-rated Coast Guard team, and tying a well-matched M.I.T. squad, Coach Joe Rogers' swimmers had one of the most successful seasons of all University Winter Sports.

Leading in the point department, graduating captain Clark Baldwin was a consistent scorer in the 220 and 100, while junior Dick Ham lost only one race during the season.

A newcomer to the team, but another high scorer was Denny Carroll, a sophomore who swam the 50 and 100.

Other consistent point-getters were Roger Morin, Bill O'Rourke, and Buzz Richardson who doubled on the diving board and wrestling mat.

Hampered by lack of depth, the Redmen had several close calls, and lost to a better-rounded UConn team toward the end of the season.

Coach Joe Rogers will be losing several seniors this year.

This is the last season for Clark Baldwin, Ralph Doe, Pete Stoler, Sid Goldberg, Bill O'Rourke, and Jim Beattie. Bob Gibbs, recently returned from military service also swam his final season.

This will leave plenty of openings for this year's frosh to fill, and Mermen will be counting on some frosh freestylers and butterfly men in hopes of having as a fine a season as this year.

	U.Mass.	Opp.
Wesleyan	47	39
R.P.I.	49	37
W.P.J.	62	24
Amherst	26	59
Holy Cross	57	29
M.I.T.	43	43
Tufts	57	29
Coast Guard	46	40
UConn	32	54

# VARSITY WRESTLING



*Left to Right, Kneeling*  
George Marcoulier, Peter Montminy, Phil Stowell, Art Raposa (Captain)

*Standing*  
Roger Davis, Buzz Richardson, Ray Marr, Jim Rutledge, Al Bedrosian, John Douglas (Coach)

Despite a season's record of only one win and seven losses, the 1957 season saw a steady improvement in the caliber of the UMass matmen.

The standout performances of Captain Art Raposa, Phil Stowell, and Buzz Richardson give a good indication that next year's squad will have just the right balance of experience and depth to develop a winning team.

Art Raposa, who finished his collegiate wrestling career with eight wins in eight matches, is the only graduating member of this winning threesome.

Art, who had no pre-college wrestling experience, became the fine wrestler he is in just four seasons, finishing this year with an undefeated slate.

Phil Stowell, a sophomore from Needham, was last year's freshman New England Champion.

This year he came into his own, winning seven out of his eight matches.

Along with Raposa he will give the Redmen a fine representation in the New England championships this spring. Buzz Richardson, who had never wrestled until this season, developed into one of the top heavyweights in New England.

After losing his first match, Buzz bounced back to win his last seven in a row.

The natural ability of this fine athlete really showed in his rapid progress from a novice to a standout performer in only two short months.

This year's squad also boasted such men as Ray Marr, George Marcoulier, Roger Davis, Frank Allaire, Al Bedrosian, Metro Kalafatis, Jim Rutledge, and Al Hoite.

Irv Labovitz, and Pete Montminy, two other members of the varsity, were sidelined for the season because of injuries. These two fellows should be back next year to help provide the needed depth the squad will require.

The freshman team will provide some good material for next year in the presence of Bill Harris and Wallace Gordon, both of whom will wrestle in the New England's this spring.

Coach John Douglas, a fine wrestler in his own right, did an excellent job of putting together the team.

The coach feels that the experience gained this season, coupled with the development of many new boys will give UMass a strong club for the '58 schedule.

Coach Douglas intends to give exhibitions and demonstrations of wrestling technique next year in order to build up more student interest and support for the wrestling team.

# VARSITY HOCKEY



## *Seated*

Jack Battis, Ron Pozo, Paul Lynch, Lynwood, Sutcliff, Ron Lundgren (Captain), Gene De Masellis, Dick Penel, Ray Flynn, Paul Backman

## *Standing*

Ted Smith (Manager), William LaBelle (Trainer), Joe Maronne, John MacCateer, Fred Phillips, Dave Powers, Al Andrews, Henry Haizen, Deane Lamphear, James Brown, Bill Goodwin, Steve Kosakowski (Coach)

Coach Steve Kosakowski's hockey team finished its third hockey season in much better style than its six and seven record indicates.

Standing two and six at one point, the Redmen caught fire for four straight wins before bowing to Amherst in an overtime period in the last game of the season.

Two of the losses were in overtime, another was to Eastern Small Colleges Champion, A.I.C., and still another heartbreaker to a powerful Williams club by one goal.

Much of the credit for this year's team success goes to Captain Ronnie Lundgren and Jack Battis.

Both of these boys were brilliant in their three years of skating for the Redmen.

Lundgren was the tireless worker behind many of the goals this year, and Battis averaged fifty-six out of sixty in every game at defense.

Goalie Gene Demaisellis, Paul Lynch, and Ron Pozo were also quite important in the puckster's attack.

Just before Christmas the Redmen were trounced by a championship A.I.C. team.

However, the team rebounded to whip Amherst College 4-1.

Phillips, Pozo, and Lundgren did the scoring against our cross town rivals.

Early in January the UMass club met a weak Wesleyan team and literally "skated" over them 11-2.

Lynch, with five goals, and Pozo, with one goal and five assists, were the big guns in the scoring attack.

A tough loss to New Hampshire in overtime was the next UMass battle.

Ron Pozo's two goals tied the game in the last period, and from there it was just a case of bad breaks.

Another one goal defeat followed at the hands of Williams, 3-2.

Coach Kosakowski's boys outplayed the Ephmen for the majority of the game, but they couldn't overcome the 2-0 deficit of the first two minutes.

Two weeks later a convincing 5-2 victory over Bowdoin was the start of a late season splurge.

It continued as the Redmen completely out-classed a Holy Cross team by a 2-0 score.

Paul Lynch picked up the scoring honors by driving home both tallies.

The next U.M. opponent was Tufts.

Rated one of the top teams in the East, Tufts went down before Pozo's overtime goal in a real thriller.

A long trip to Maine produced the Redmen's fourth win in eight days.

Bowdoin was the victim for the second time within a week.

A loss to Amherst in a finely played game slightly tarnished a fine season.

Paul Lynch, Ron Lundgren, and Ron Pozo were the offensive workhorses of the club, scoring over 40 goals between them.

Lundgren will be the only one graduating along with Battis; so next year the team is looking forward to an even better season.







# FROSH BASKETBALL



*Left to Right, Seated*

Cary Cross, Alton Sprague, Phillip Athanas, John Lynch, William Harris, Mark Apsey

*Standing*

Robert Hatch, Leo LeBlanc, Jack Knight, Bob Neese (Manager), Chester Gladchuck (Coach), Jerry Glynn, Robert Eichorn, Francis Gaudette

The UMass freshman basketball team finished the season with a 9-6 record after getting off to a strong start. The frosh rolled over their first three opponents, Northeastern, Tufts, and Trinity, with Bob Eichorn carrying the brunt of the scoring attack.

Their first setback came at the hands of Leicester Jr. College in a see-saw thrilling 91-89 game.

Mark Apsey, John Lynch, and Fan Gaudette shone in the pressure-packed affair.

One of the best games played by the frosh all year resulted in a loss to a red-hot Holy Cross team.

The Little Redmen matched the strong Crusader five point for point until a spurt late in the game gave Holy Cross a 94-80 victory.

Leo LeBlanc, Phil Athanas, Apsey, and Eichorn all played fine ball in the effort for a big upset.

Dave Ma Kenzie filled in well for Lynch who was burdened early in the game with four personal fouls.

During the last few weeks of the season, the team won four in a row over Rhode Island Amherst, A.I.C., and W.P.I., but these wins were sandwiched in by twin defeats to undefeated Connecticut.

Little Gaudette, who stands a mere 5 feet 4 inches, and Eichorn were the sparkplugs of the win streak.

Against Rhode Island, Gaudette's explosion in the last twelve minutes, during which time he poured in eighteen points, brought UMass from a seven point deficit to a 74-56 win.

At Amherst it was Eichorn's 23 points and Gaudette's late foul shots that were the margin of a 65-63 verdict over the neighboring Jeffs.

The Little Redmen continued on their merry way with an easy 74-67 win over A.I.C., as the deadly bombing of Bob Hatch, LeBlanc, and Gaudette were too much for the Aces.

The frosh enjoyed their best offensive output of the season against W.P.I. when they completely overpowered the Engineers from Worcester, 93-46.

Leading 38-34 at the half, the frosh literally annihilated their opponents after intermission time.

Eichorn came through with a 31 point performance, while Gerry Glynn, Hatch, and Gaudette played key roles in the romp.

Eichorn was the team's top point producer, tallying 252 points followed by Athanas, Gaudette, Apsey, LeBlanc, and Lynch who were closely bunched together.

LeBlanc was the playmaker of the squad, while Eichorn, Lynch, Athanas, and Apsey gave the frosh a lot of board strength. Hatch, Glynn, and Dick Green played good ball towards the end of the year, while Gaudette was spectacular in the late season drive.



## VARSITY BASKETBALL

### *Left to Right*

#### *Seated*

Fred Naedele, Norman Porter, John Foley (Captain), John Edgar, Richard Alman, Donald Akerson

#### *Standing*

Robert Curran (Coach), Roland Dupre, Ned Larkin, Edmond Adamczyk, Stephen Dolby, William McLaughlin, George Morin, Victor Paddock (Manager)

When the 1956-57 basketball season opened, there were two questions going through the minds of the University students. One, could Coach Bob Curran build up this young inexperienced team to the heights of last year's record breaking club? The team had only two returning lettermen- Jack Foley, the brilliant high scoring captain, and Johnny Edgar, the hard fighting center.

The remainder of the roster was filled out by inexperienced juniors; Akerson, Dupre, Kollios, Morin, and untried sophomores: Larkin, Adamczyk, Porter, Naedele, McLaughlin and Dolby.

The second question was: would Jack Foley break Bill Prevey's scoring mark of 836 points?

Needing only an average of eight points per game, it seemed almost a certainty.

The only real question was when.

To the surprise of everyone this young ball club broke away to six consecutive wins.

The season started away from home at the Northeastern Field House in Boston.

It was an easy win with Ned Larkin the scoring leader with 22 points and Jack Foley contributing 19.

For the second game, the squad traveled to Hartford, Connecticut, and a game with Trinity College.

The Redmen were hot and downed the Trinity team 85-74.

This time it was Foley with 21 points, and a new light in the U. of Mass. line-up, Don Akerson who added 17 points.

The sight then shifted to Medford and the Tufts Cage.

The Jumbos were absolutely no contest for the Curranmen and bowed 87-65.

The stage was now set for the first home game of the season. The Redmen played host to the Terriers of Boston University, and after trailing by two points at the half, the Western Mass. boys put on a brilliant second half show to overcome the men from Boston and win their fourth straight 76-62.

The scoring was evenly distributed among Akerson, Edgar, Larkin, and Foley.

Following this triumph the club went on to defeat two more rivals by beating Middlebury 87-66 and Brown 64-52 for their fifth and sixth straight wins.

By virtue of this start, the Redmen were rated as one of the top teams in New England.

Then came Holy Cross, and the start of a three game losing streak.

The defeat to Holy Cross was one hard taken by the Redmen.

They played an outstanding game but could not match the Crusaders' 111 point output.

The final score was 111-96 and UMass absorbed its first loss in seven starts.

The Curranmen then traveled to Vermont, where the Catamounts handed the Redmen a 73-65 setback.

Still on the road, UMass lost, in a great second half splurge by Rhode Island- 71-63.

Don Akerson was high man, but it was Jack Foley who stole the show by breaking Bill Prevey's old school high scoring mark of 836 points.

The Redmen fans now looked with anxious eyes at the future games wondering if Jack could reach the 1000 mark.

The Redmen then returned home and proceeded to trounce both New Hampshire and Williams before "hitting the road" again to Springfield.

A great performance by outstanding sophomore Ned Larkin with 25 points was not enough to overcome the steady Maroon attack.

The Redmen bowed 74-62, and then broke up the mid-semester "rest".

As the second semester got under way, the squad saw the loss of Dupre and Dolby, but gained newly eligible Dick Alman, a returning serviceman.

The first game of the semester was a thriller, played to a full house at the cage.

The opposition was provided by the highly rated Eagles of Boston College.

The Redmen played an excellent game, but dropped a heart breaker in an overtime, 68-66.

Jack Foley hit for 10 points and went over the 900 point mark, with 10 games left to reach his goal of 1000 points.

The Redmen traveled to Storrs, Connecticut, to meet last year's Yankee Conference titleholders.

The men from Storrs were entirely too much as the Huskies, led by big men Schmidt and Cooper and small men Quinn and Osborne were good for 79 points between them.

This was enough to offset the UMass team output of 71 points.

The final score was 97-71 as the Huskies won everything but the ball in a very one-sided game.

The Curranmen then returned home to face the Rams of Rhode Island for the second time.

This time there was fire in the eyes of the Redmen as they took the floor, vowing to avenge their early season loss at Kingston.

Mass won it going away as Coach Bob Curran cleared the bench using all his players.

The final score was 87-61 with Foley and Adamczyk hitting for 22 and 20 points respectively.

In another away game at Waltham the visitors met the highly ranked Judges of Brandeis.

This was truly a magnificent team effort as the Redmen led by sophomore Akerson, Adameczyk, and Larkin upset the Judges 80-69 and gained their most cherished triumph of the season.

Red Porter, the 6 foot 7 inch sophomore reserve, was outstanding off the boards and also added 9 points to the cause. Brandeis was led by Rudy Fınderson with 31 points, but it was Mass all the way, as they hit for more than 50% of their shots.

At this point it seemed as though the UMass basketeers were playing their finest brand of ball, but once more they hit a totally unprecedented slump starting at the Amherst cage.

The Lord Jeffs, enjoying one of their most successful seasons in recent years, displayed a puzzling defense and a well balanced offense.

It was enough to defeat their cross town rivals 61-44.

The UMass quintet then faced Johnny Jones, and the Aces of AIC at the cage.

Although trailing at the half 34-33, the Aces put on a fast finish to down the Redmen 73-60.





Jones was magnificent for AIC as he rebounded like a giant and scored almost at will.

For the Umies, it was junior George Morin who hustled and battled all the way to lead the team scoring with 16 points, his highest output all season.

For the first time in two years Coach Curran was forced to bench the slumping Jack Foley in an effort to get the team back on its feet.

However, despite a sensational performance by Johnny Edgar, the Redmen fell to W.P.I., 71-69, for their fourth straight loss.

Edgar, contributed 22 points and rebounded marvelously.

The Umies were now 10-10 for the season, and people were beginning to wonder if Jack Foley would snap out of his slump and get into the magic circle of 1000 points. However, the fans of the Redmen didn't have to wait long for the smooth captain to break out of his slump.

UMass played host to UConn and once again the height and speed of the Huskies was too much, as they defeated the Redmen 90-77.

This clinched the Yankee Conference crown for them and they became the first team in the nation to earn a berth in the NCAA tournament.

The Umies led by Foley with 22 points played one of their finest games of the season, but they just couldn't seem to close the gap.

It was now time for the high point in Captain Jack Foley's career as he led the hardwooders to Durham, New Hampshire, where they defeated the Wildcats of U.N.H. 89-69.

Foley entered the game with 995 points and scored 24 more; thus, becoming the first player in the University's history to score a 1000 points or more.

Larkin and Porter were second and third in the scoring with 17 and 16 respectively.

Foley, the "Worcester Wonder" was presented with the game ball after the contest, and was carried from the floor on the shoulders of his teammates.

The boys from Umieland then traveled to the Boston Garden and lost a toughie to Charley Twigg and Colby, 70-62. Twigg scored 28 points and became the first Colby player to go over the 1000 point mark.

The loss evened the season's record at 11 wins, 11 losses.

On Saturday night March 2, the Redmen played host to the Black Bears of Maine.

It was not only the last game of the season, but also the last game that Captain Jack Foley would play in a Massachusetts uniform.

The University thus honored the likeable Captain with "Jack Foley Night".

In pre-game ceremonies Foley was honored with a standing ovation from nearly 4000 fans, a fine tribute to the popularity of Mr. Foley.

He was presented gifts from his fraternity brothers at Kappa Sigma, the athletic department, and his teammates.

Foley was a humble and appreciative young man as he stood before the microphone and extended his thanks to all.

The Redmen took the floor, and despite an outstanding performance by Keith Mahoney who scored 39 points, defeated a tough Maine quintet 88-82.

Five UMass players were in double figures but it was Johnny Edgar, also playing the last game of his college career, who sparked the Umies to their twelfth and final win of the campaign.

Edgar scored 17 points and was a giant off the boards all night.

Following Edgar, there was Akerson with 16 points, Foley with 15, Adamezyk with 14 and Larkin with 12, to round out the well-balanced Umie attack.

The basketball season may be over, but certainly it will be a long time before the students or faculty will ever forget the scoring feats of Jack Foley.

Another who won't be forgotten quickly was Johnny Edgar, who played the last few games of his career with a broken nose.

He was the team's top rebounder, and as Coach Bob Curran said about next year: "It is very hard for a team to lose its top scorer as well as its top rebounder and not feel it.

Those two were my only returning lettermen this year and I knew we would have to take our lumps, maybe not as many as we did, but nevertheless we took them."

Coach Curran did a fine job with the team and next year with the gained experience of this year's young team, the future could be very bright.

Only the 1957-58 season will tell.



24





## VARSITY TRACK

### *Left to Right, First Row*

Pete Schwarz, Donald Bamford, Joe Cardello (Co-Captain), Billy Burke (Co-Captain), Phil Laughton, Herbert Willman

### *Second Row*

William Footrick (Coach), Tom Flynn, Tord Svenson, Dave Baily, Donald Osborne, David Sherman, Fred Walker

### *Third Row*

Don Medera, Robert Devalle, Charles Leveronne

The 1956-57 indoor track team had a very successful season under the fine coaching of Bill Footrick. Led by Co-Captains Billy Burke and Joe Cardello the team compiled an impressive record of three wins and only one loss. They also finished second in the B.A.A. Yankee Conference Relay.

The UMass runners got off to a fine start in the B.A.A. games held in early February.

A relay team composed of juniors Tom Flynn, Don Bamford, Lee Chisolm and Billy Burke took a second in the Yankee Conference Relay, finishing only a few seconds behind the leader.

In their first dual meet of the season the Redmen scored a top heavy win over New Britain Teachers 65-30.

Co-Captain Joe Cardello set a new University record by heaving the thirty-five pound hammer 51 feet 7 inches.

Other firsts went to Schwarz in the 1000, Osborne in the high jump, Bailey in the short put, and Leverone in the hurdles. Their first and only loss of the season came at the hands of a powerful Holy Cross team, 53-41.

Don Osborne was easily the outstanding performer of the day copping a first in the high jump, a second in the high hurdles, and a third in the low hurdles.

The Redmen redeemed themselves in the next meet by swamping Connecticut 63-32.

In the process the men from Mass took several firsts and eight seconds in eleven events.

Firsts went to Osborne, Walker, Leverone, Schwang, Bamford and the relay team.

The track men closed their highly successful season with a 51-43 victory over New Hampshire.

High Point getters for the Redmen were Bailey and Osborne, who each had a first and a second.

The team only loses two men because of graduation- Cardello and Ryder.

Coach Footrick expects to get some added help from the freshmen next year and says, "We'll have a well balanced team with plenty of depth and should do even better than this year."

	UMass.	Opp.
B.A.A.		Second in Yankee Conference Relay
New Britain Teachers	65	30
Holy Cross	41	53
UNH	63	32
UConn	51	43



*Left to Right*

*Front Row*

J. Shepley, G. K. Russell, R. Williams, G. Elliott, E.J. Fijol

*Back Row*

D. B. Clarke, W. Bowen, J. P. Loftus, R. I. McNayr

## AF ROTC RIFLE TEAM



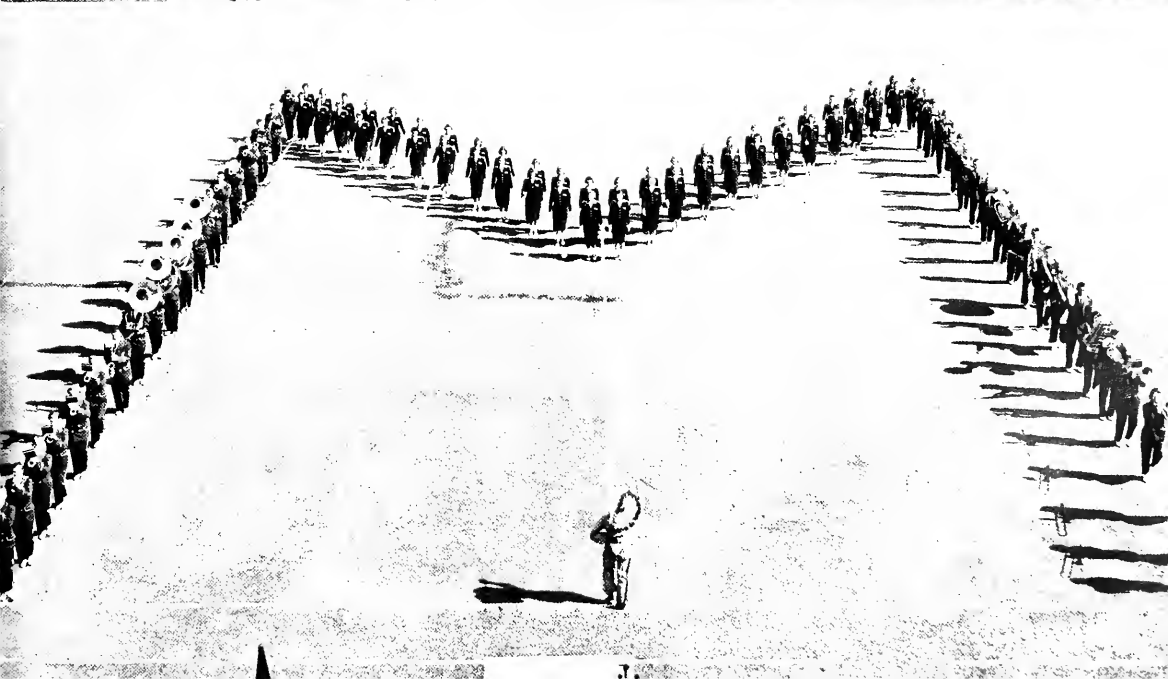



STUDENT  
ORGANIZATIONS

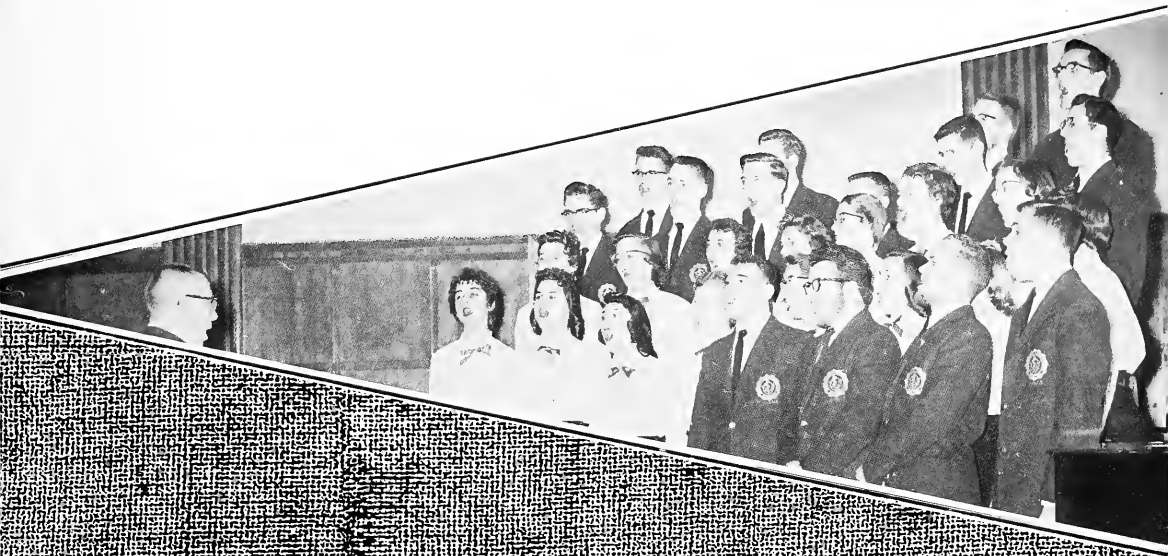

# INDEX



*Left to Right, First Row*

Mary Arnold, Craig Preston, Bill Barnard, James Cogswell, Thomas Smith

*Second Row*

Steve Sanfield, William White, John D'Arcy, Marilyn Sugarman

EDITOR-IN-CHIEF  
WILLIAM W. BARNARD

MANAGING EDITOR  
CRAIG A. PRESTON

BUSINESS MANAGER  
JAMES S. COGSWELL

LITERARY EDITOR  
STANTON ZARROW  
Jane Marks

Alan Lupo  
Dave Snyder  
Leonard Shapiro  
Sheila Pressman  
Phylis Sher  
Jordan Levy

SPORTS EDITOR  
STEVEN SANFIELD  
Peter Stolar  
Narbert Rubenstein  
Barry Friedman

PHOTOGRAPHY  
WILLIAM B. WHITE  
Tom Smith  
Connie Rogers  
Members Collegian Photography Staff

STUDENT ACTIVITIES EDITOR  
MARY ARNOLD  
Sheila Driscoll  
Paula Melanson  
Patricia Driscoll

STATISTICS EDITOR  
MARILYN SUGARMAN  
Sheila Pressman  
Myrna Sattman  
Joan Lack  
Vivian Green  
Joyce Cutler  
Barbara Arons  
Myrna Smith  
Brina Mandell  
Sara Rogovin  
Sandra Hecht  
Jay Green  
Cynthia Katz  
Gladys Pributsky  
Janet Ostroff  
Cyma Belkowitz  
Vivian Lapides  
Elaine Brown  
Alice Leavitt  
Cynthia Lawenstein  
Joan Bernstein  
Margie Ruch  
Barbara Ostroff  
Nancy Mahoney  
Janet Corman  
Alan Lupo

ADVERTISING  
GERALD MURPHY  
Judy Miller



WILLIAM W. BARNARD  
Editor-in-Chief



CRAIG A. PRESTON  
Managing Editor



JAMES S. COGSWELL  
Business Manager

The 1957 INDEX presents two major innovations from recent editions: a year-in-review done in pictures only ("Student Life"), and a section devoted to the story of the University of Massachusetts- its past and future ("The UMass Story").

The former is presented to give what we believe the University graduate wants- visual memories of college days. (All the major events of the year are presented in writing in the "Clubs and Organization" section.)

The latter is offered to provide glimpses into the eventful past and promising future of the University in an attempt to plant in the reader a deeper sense of pride in its accomplishments and a greater concern for its increasing responsibilities.

The entire staff has worked diligently to provide for its fellow students a valuable momento of the academic year '56-'57.

Our only qualm is that we could not, because of space limitations, present an even more extensive coverage.

# COLLEGIAN



EXECUTIVE EDITOR    LORRAINE WILLSON  
BUSINESS MANAGER    KENNETH KIPNES

*Left to Right*

*First Row*

Susan Harrington, Sheila Clough, Jo Ann Donahue, Lorraine Willson, Susan Hearty, Barbara Burke

*Second Row*

Mary Jo Killoy, Ted Raymond, Jon Cowen, John Kominski, Kenneth Kepnes, Marcio Beardsell

This year the COLLEGIAN took a big step in growing with the University by extending its publication to three times a week.

It had previously been published twice a week.

There is no doubt the COLLEGIAN serves the campus well by keeping students and faculty posted on major events, both before and after they happen.

As the University's free and responsible press, the COLLEGIAN promotes worthy causes and activities, provides the public with information about its University, offers a vehicle for the expression of student and faculty opinion, presents and clarifies the goals and values of the University.

This newspaper also gives the opportunity to many students interested in newspapers to gain experience in that field. The staff works hard to gain this experience, for it is no easy job to publish a newspaper three times a week!

# HANDBOOK



EDITOR AUDREY HUMPHRISS, ASSISTANT EDITOR SONDRA SABLE, ASSISTANT EDITOR SHIRLEY SOKOLETSKY

*Left to Right*

*First Row*

Carol Ann Wilkins, Sandra Rusby, Ann Orofino, Priscilla Biandi

*Second Row*

Brenda Kelley, Lois Janvrin, Carole Humphrey, Marjorie Bowman, Sondra Sable, Audrey Humphriss, Shirley Sokoletsky, Phyllis Baron, Priscilla Harling, Phyllis Jordan, Gladys Pribliski

*Third Row*

Betsy Jason, Eleanor Mathison, Marilyn Sugarman, Nova Farley, Sheila Scott, Nancy Moscofian, Carol Ann Hines, Janet Carlson, Jean Crosby, Ellen Anderson, Jane Allen, Sandra Hecht, Vivian Green, Joan Daffinee, Barbara Lund

*Fourth Row*

Jacquelyn Roeder, Sally Healy, Dorothy Ellert, Elizabeth Pulsifer, Beverly Peach, Judy Heany, Janice Mills, Sandra Bailey, Barbara Freeman, Sara Rogovin, Shirley Bush, Dorrine Guimond, Elsie Young, Janet Jodaitis

This year, the Handbook underwent a complete revision and introduced many new features. Sections of colored pages set off major informational groupings, a block indexing guide helps in locating subordinate sections, and, for the first time, the calendar is expanded and produced on dull paper to facilitate writing.

The cover was re-designed to match the University catalog.

The Handbook fills a very important need on the campus as a reference volume for students and faculty alike.

It helps in the orientation of freshmen, who receive it before entering the University in the fall.

It is an invaluable aid to upperclassmen who find between its covers answers to most of their questions concerning campus names, places and procedure.

Much of its information is found nowhere else and from this aspect alone, it is an invaluable aid.



# FRESHMAN HANDBOOK



EDITOR SID GOLDBERG

*Left to Right*

John Kominski, Sid Goldberg, Betty Janik, Roland Beebo

The Freshman Directory, usually referred to as the "Mugbook", has, in its two years of existence, served as a very adequate instrument for introducing freshmen to the upperclassmen of the University as well as to each other. This magazine depends for its success upon the co-operation and interest of the incoming freshmen, who supply their pictures for the book.

Sidney Goldberg may be credited with the fine job of editing this year's issue.

Many other schools have a similar publication made with pictures taken at registration.

Our method, made possible through work during the summer months, enables us to have the book completed by the time students arrive on campus.

Copies are sold first to the freshmen.

The remaining copies are then sold to upperclassmen.

# QUARTERLY



EDITOR-IN-CHIEF LORNA REGOLSKY, ASSISTANT EDITOR GEORGE PUTNAM,  
NON-FICTION EDITOR THOMAS BRENNAN, MAKE-UP EDITOR DORIS RATHBUN

*Left to Right*

*First Row*

Marian McCormick, Jen Pekrul, George C. Putnam, Lorna V. Regalsky, Thomas Brennan, Carolyn Poole

*Second Row*

Sylvia Levinson, Richard Pomeroy, Marcia Pearis

*Those absent from picture*

Judith Morris, Everett Kartun

THE QUARTERLY, as in years gone by, has provided a medium through which University students can publish their words and further their literary prowess by this encouragement.

One of the new features of this year has been a new page "Odds and Ends", where THE QUARTERLY staff advises, thanks and pleads with the campus on matters regarding the publication of this magazine.

Also, this year THE QUARTERLY published a poem from a young boy in Helsinki, Finland.

This and other contributions from non-undergraduate members of the University body have helped to distinguish this student publication.

In the future THE QUARTERLY plans to organize a creative writing group with the Literary Guild Under the direction of Lorna Regolsky as editor-in-chief, George Putnam assistant editor, Tom Brennan as make-up editor, and Joel Wolfson as the business manager, THE QUARTERLY is looking forward to maintaining its reputation as a first-rate collegiate literary magazine.

# YA-HOO



EDITOR-IN-CHIEF JOSEPH FINKLE, ART EDITOR MAT BROWN

*Left to Right*

*First Row*

Nancy Wells, Mat Brown, Joseph Finkle, Peter Stoler, Edward McManus

*Second Row*

Thomas Smith, Anthony Favello, Michael Bader, Fred Phillips

Ya Hoo, our recently organized humor magazine, has been progressing by leaps and bounds. Over the past three years the calibre of material has been improving and the magazine is more and more popular among the University students.

There have been difficulties encountered in recruiting an adequate staff, a common obstacle that must be overcome by new organizations on campus.

But it seems that growing pains are just about over.

This fall, their cartoonist produced a cover, depicting various members of the student body, which made the whole student body stand up and shout hurrah!

In retrospect the past two years have been hectic ones for the University humor magazine, but since Ya-Hoo has thus far successfully weathered all storms, it seems safe to predict that as long as the campus wants to find relief in laughter, there will be a Ya-Hoo to afford that relief.

# LITERARY SOCIETY



PRESIDENT JOAN LA CHANCE, TREASURER JOSEPH FINKEL, SECRETARY CAROLYN POOLE

*Left to Right*

*First Row*

Carolyn Poole, Joan LaChance, Luisa Roth

*Second Row*

Lois Ambush, Stan Rusek, Joseph Finkel, Patricia Holt

The Literary Society is a joint faculty-student administration group designed to encourage the creation, criticism and enjoyment of literature.

Last year, the Society was awarded a grant-in-aid from the National Association of Educational Broadcasters in order to undertake a recording series of nine one-hour programs entitled "As Others Read Us: American Fiction Abroad".

The Society holds weekly meetings at which a variety of topics are discussed.

Some of these included Amherst poet, Robert Francis, giving a reading of his poetry; Mr. Paul Roche, instructor in classical languages at Smith, who gave a reading of his verse translation of "Antigone"; and Dr. Manfredi of the sociology department, who spoke on the difference between sociological tracts and novels.

The Society also brings guest lecturers to campus in co-operation with other organizations.

The Literary Society and the Fine Arts Council together sponsored the visit of poet Robert Frost.

The Society and the English Department also co-operated on the visit of Stewart Johnson, research editor of the NEW YORKER.

# ADELPHIA



PRESIDENT PAUL MARKS, VICE PRESIDENT FRAN SPRIGGS, SECRETARY-TREASURER FRAN DRISCOLL

*Left to Right*

*First Row*

Fran Spriggs, Paul Marks, Fran Driscoll, Bill Mahoney

*Second Row*

Lorry Partish, Bob Brown, George Ditomassi, Frank Smith,

*Those absent from picture*

Bob Ames

As the oldest honorary society on this campus, Adelphia is nearing its half century of dedication. Each year at the All-University Honors Convocation nine junior and ten senior men are tapped. This honor recognizes men for their service to the University and men who have proven themselves capable of great responsibilities.

Men of diverse interests bind themselves together to serve with devotion.

This year, Adelphia can truly be called an honorary society for the first time, for it has established a scholastic requirement.

Now the members can add scholarship to the long list of merits which are the qualifications for membership. Adelphia serves the University, beginning with commencement and continuing through the rallies, freshmen talks, University convocations, Campus Varieties, International weekend and Honors Convocation. They have enthusiasm to work for the improvement of our University and portray to others the proper attitude and goals necessary for finer college and future life.

# MORTAR BOARD



PRESIDENT NANCY COLBERT, VICE PRESIDENT MONA HARRINGTON, TREASURER MARTY MARTIN  
SECRETARY NANCY KANOPKA

*Left to Right*

*First Row*

Martha Martin, Mona Harrington, Nancy Colbert, Nancy Kanopka

*Second Row*

Joan Rawlins, Barbara Axt, Marcia Winegard, Mary Lou Parker, Marilyn Gross

Senior women's honorary society exists to foster traditions of the school, to promote scholarship, intellectual stimulation, service to the University, evaluation and criticism of campus institutions.

Members of Mortar Board are on many all-campus committees and in most phases of campus life.

Members are chosen at an impressive tapping ceremony each spring in recognition of high scholarship, faithful service, and outstanding leadership.

This year, Mortar Board has published CO-EDIQUETTE, and held discussions in freshman dorms, both in the interest of aiding freshmen in making the adjustment to campus life.

Working with Adelpia, senior men's honorary society, Mortar Board sponsors rallies, rally dances and campus varieties.

This year, a sectional conference of Mortar Board was held at the University. Our Isogon chapter played host to seven other Mortar Board chapters in the New England area.

Mortar Board is a society which inspires undergraduates and also serves the purpose of developing further the fine qualities of scholarship, leadership, and service.

# MAROON KEY



PRESIDENT BOB BETTS, VICE PRESIDENT EMIL SALTZBERGER, SECRETARY GEORGE KENNEDY  
TREASURER TONY FAVELLO

*Left to Right*

*First Row*

Fran Guillano, Fred Iosue, Dick Leonard, Emil Saltzberger, Bob Betts, George Kennedy, John Katsoulis,  
Frederick Purches

*Second Row*

Ira Lobovitz, Ed McManos, Bob Dallmeyer, John Kominski, Dick Sisko, Art Caron, Bob Albertini

*Third Row*

Leo Cassidy, Jim Sullivan, Mike Donovan, Ed Godfrey, Bob Morris, George Thelin

*Those absent from picture*

Bill McLaughlin, Norm Boucher, Bob Ferriani, Tony Favello

The Maroon Key is an honorary service organization founded at the University of Massachusetts in 1926 which recognizes potential qualities of leadership in twenty-five men from the freshman class.

These men are chosen to assist in programs designed to strengthen all phases of student life.

The Key co-sponsors the orientation program of freshman week with the Scrolls, and acts as host for visiting athletic teams.

This year, the Key began a managerial program in conjunction with the Physical Education Department, designed to provide a sufficient number of managers for the athletic teams of the University.

Also begun this fall was the selling of freshman beanies in the men's dorms, which proved to be very successful.

The money from this was used for a scholarship which was presented to a deserving freshman at Honors Convocation.

New members are tapped by sophomore members at the University Honors Convocation in the spring.

These men are picked for the outstanding qualities they show as leaders in the freshman class.



# SCROLLS



PRESIDENT YORKETTE SOLOMON, VICE PRESIDENT SANDRA STRONG, SECRETARY GAIL TOTMAN  
TREASURER SYLVIA FINOS

*Left to Right*

*First Row*

Clea Zoukis, Sara Varanka, Sandra Strong, Yerkette Solomon, Gail Totman, Sylvia Finos, Betty Janik

*Second Row*

Nancy Ferriani, Dorothy McGrath, Betty Grimm, Jean Hale, Susan Harrington, Nancy Wilkinson, Ruth Campbell,  
Mary Sue Withington

The Scrolls, sophomore women's honor society, is without a doubt one of the busiest groups on campus. Each spring at the annual All-University Honors Convocation, fifteen freshman women are chosen on the basis of leadership, scholarship and fellowship to belong to this select group. The first duty performed by the Scrolls is to help make the freshmen feel at home here. Plans for freshman orientation are formed and carried out in conjunction with the Maroon Key. Some of the other duties performed by the Scrolls are to help with registration, sponsor dances, help with Christmas vespers, take charge of publicity for the Campus Chest Drive, serve refreshments at the Leaders' Conference and to usher at convocations and graduation--quite a busy schedule. In addition to all this service to the campus, the Scrolls exert a constant influence on the student body in maintaining a spirit of co-operation, friendliness and scholastic endeavor.

# THE GENERAL COURT



CHIEF JUSTICE, CHAIRMAN MENS GEORGE SIMON, CHAIRMAN WOMENS BARBARA AXT,  
CLERK MENS DAVID WORTHINGTON, SECRETARY WOMENS JUDY MILLER

*Left to Right*

*First Row*

Yorquette Solomon, Janet Andrews, Barbora Axt, Judy Miller, Phillis Satter

*Second Row*

Thomas Zaccheo, Craig Preston, George Simon, David Worthington, John MacAteer

The General Court of Justice is composed of two parts, the Men's and the Women's Judicial Boards. As the Court, it is the primary purpose of these boards to render decisions on any constitutional questions which may arise. However, the Judiciary Boards normally function as separate bodies. The Women's Judiciary is composed of five women chosen through popular election by the women students. Members of Men's Judiciary are elected by the Student Senate. Each board tries violations of the laws of the University, discusses and weighs all evidence, and gives decisions which will best benefit the offender, the students and the University. It is also the duty of the chief justice of the Men's Judiciary to administer the oath of office to new class officers, senators, and other members of the Men's and Women's Judiciary.

# WOMEN'S ATHLETIC ASSOCIATION



PRESIDENT MARSHA SAMOYLENKO, VICE PRESIDENT JOAN PETTEE, PLAYDAY MANAGER RUTH ANN KIRK  
SECRETARY GAIL TOTMAN, CHAIRMAN OF SUB-BOARD SKIP POMOSO, PUBLICITY CHAIRMAN JUDY  
MacKENZIE

*Left to Right*

*First Row*

Barbara Lund, Joan Pettee, Marsha Samoylenko, Gail Totman, Carole Ann Wilkinson

*Second Row*

Ann Donahue, Ellie Higgins, Myrna Saltman, Jeanette Marchant, Beverly Smith

*Third Row*

Ruth A. Kirk, Judy MacKenzie, Alice Chiota, Sylvia Finos

The Women's Athletic Association has done much to provide an opportunity for participation in sports by college women. They have sponsored a co-rec play day during freshman week, a women's athletic convocation, inter-collegiate play days, and a dance-concert.

They also have sponsored a fine inter-mural sport competition in basketball, volleyball, badminton, tennis, hockey, softball and archery.

All University women are encouraged to participate in these sports and a good-humored rivalry exists among all the dorms and sororities.

In addition, the Women's Athletic Association sponsors the Naiads, a group of girls interested in synchronized swimming.

This year, the Naiads put on two excellent performances, one during winter carnival weekend and another during the open house weekend, in the spring.

Not only do the girls show excellence in synchronized swimming, but their use of lighting and costumes does much to enhance their performances.

Another organization that is sponsored by the Women's Athletic Association is the Modern Dance Club.

This group was organized to provide the talented students with an opportunity to develop advanced skills in the field of dance and to participate in a dance performance.

It also provides the University with a vehicle of dance as an art form.

This year it put on a production during the open house weekend which was greatly admired by all who attended for the creative ability displayed by the dancers.

# CHEERLEADERS



CAPTAIN SHEILA SCOTT, COACH JAMES BOSCO

*Left to Right*

*First Row*

Sondra Sable, Margaret Stewart, Elsie Papenfuss, Birute Dedinas, Sheila Scott, Betty Grimm, Gail Totman, Marilyn Gross

*Second Row*

Robert Brown, Gene Berube, Frank Cullen

*Those absent from picture*

Don Rizzo

The cheerleaders have done much in the past year to encourage student spirit and support at University athletic events.

The past year was the first time that the cheerleaders were under the Men's Physical Education Department. Under the supervision of their new coach, Mr. James Bosco, the cheerleaders have made their cheering program a very colorful spectacle.

The addition of men cheerleaders to the squad has made possible gymnastic feats which were before unknown to the campus.

They have also increased their program to include home basketball games besides their regular appearances at rallies and football games.

In their colorful and casual uniforms, the cheerleaders make a striking appearance, one that the University is very proud of.

They promote student spirit tremendously by their fine cheering techniques.

# PRECISIONETTES



*Left to Right*

## *First Row*

Stuart W. Lindquist, Assistant Drillmaster; Lois Williamson; Jane Donahue; Martha Martin; Joan Rawlins, Captain; Glenna Harney; Loraine Tukey; Nancy Colbert; Beverly Lachapelle; James S. Cogswell, Drillmaster

## *Second Row*

Eleanor Harrahy, Lois Bain, Jacqueline Averka, Ellen Davis, Fay Hannibal, Judith O'Leary, Carol Goodwin, Marilyn Towle

## *Third Row*

Audrey Humphriss, Cynthia Billings, Phyllis Baron, Eleanor Harris, Marjorie West, Margery Bowman, Jennifer Wrightson, Joellen West

## *Fourth Row*

Katherine Hemlin, Dorothy McGrath, Dianne Parker, Rosanna Newell, Carol Ann Hines, Carolyn Larson, Barbara Kellaway, Mary Lou Moore

## *Fifth Row*

Margaret Harris, Jean Hale, Joan Forward, Karen Todd, Louise Fisher, Sheila Driscoll, Sylvia Marand, Alice Thompson

## *Sixth Row*

Lucy Clark, Phyllis Scher, Janet Jodaitus, Gail Gentile, Joanne Watman, Judy Seamans, Mary Manning, Carolyn Trull

## *Seventh Row*

Marie Cook, Joan Carpenter, Marilyn Doering, Emily Morrison, Janet Kalinowski, Sandra Strong, Claire Manning, Constance Cook

The Precisionettes have scored again!

This year the team, which consists of forty-eight regulars and twelve alternates, marched at four home games and three away games, providing many thrills for University football fans with intricate half-time maneuvers.

The Precisionettes, formed in 1946, was one of the first all-girl collegiate drill teams in the East.

This year, under the able direction of Drill Master Jim Cogswell, Assistant Drill Master Stu Lindquist and Captain Joan C. Rawlins, the team won new fans by its performance at the Boston University game and was featured on a Boston telecast following the game.

The Precisionettes were also featured in the rotogravure section of the BOSTON HERALD this fall.

Formed with the Redmen Marching Band to furnish a spectacle performance at football games, the Precisionettes have established an enviable record.

# REDMEN MARCHING BAND



*Left to Right*

*Front Row*

Thomas Picard, Joan Skinner, Francis Foley, Arthur Latham, Janet Isacz, Mary Johnson

*Second Row*

John Perlowski, Eugene Dunton, Richard Streeter, Joan Thompson, Penny Bullard, Jean Ashley, Cary Begun, David Breif, Marcia Smith

*Third Row*

Connie Patten, Harold Becker, Calvin Backstrom, Gerald Rodman, Martha Wendell, Rachel Parsons, Donald McComb, Frances Richards, Janice Larsson, Hilda Panall, Charlotte Matuszko

*Fourth Row*

Beverly Peach, Ronald McMaster, Stuart Clough, Eleanor Clark, Joyce Southwell, Patricia Connolly, Peter Loftus, Jane Tufts, Rebekah Somes, Diane Stewart, Sylvia Finos

*Fifth Row*

Mary Lou Armstrong, Robert Bury, John Needs, Sumner Barr, Carolann Wood, Dight Crain, Richard Harris, Frederic Smith, Director Joseph Contino

*Sixth Row*

Joan Rischitelli, Bruce Beckwith, John Peck, Phyllis Potter, Carl Thresher, George Lust, Richard Draper

Attired in snappy maroon and white uniforms, the Redmen Marching Band functions as a show band to perform with the Precisionettes during half-time maneuvers at football games.

The band consists of forty-eight members under Drum Major Bruce Beckwith and Joseph Contino, Director of University Bands.

This year, in addition to their performances at four home games and three away games, the band participated in the Pittsfield Halloween Parade.

The Redmen Band, through its many performances, has gained a reputation as one of New England's finest precision marching bands.

# CONCERT BAND



## *Left to Right*

### *Front Row*

Mary Lou Armstrong, Janet Isaac, Alta Mae Ide, Leonard Lizak, Norman Gage, Anita Lewis, Jeon Ashley, Alan Lupo, Joan Samon, Cary Bequn, Ruth Mesh, Carole Looney

### *Second Row*

Robert Schulz, Richard Valentine, Stanley Piechota, Albert Richey, Charles Herman, John Perlowski, Elsie Busha, Richard Streeter, David Wentworth, Patricia Connolly, Stuart Clough, Joyce Southwell, Arthur Lassek

### *Third Row*

John Needs, Neil Holzman, Martha Wendell, Richard Harris, Sally Swift, Donald Willbrant, Aline Freeman, Jane Tufts, Robert Romancier, David Nelson, Phyllis Potter, Dight Crain, Robert Bury

### *Standing*

George Lust, Benjamin Astley, Alan Gruskin, Donald Muzyka, Joseph Contino (Director)

### *Those absent from picture*

Richard Beebe, Norman Gessmon

The Concert Band affords the finest instrumental music for campus and off-campus appearances.

It is also a vehicle for students interested in playing instrumental music and in increasing their proficiency as musicians.

It has an annual winter concert and a pops concert in the spring.

Besides this, it makes a tour of Massachusetts in March for three days; other appearances in the vicinity occur throughout the year.

In this entertaining capacity they can join the ranks of other groups sponsored by the music department who serve as excellent good-will representatives of the University of Massachusetts.



# ROTC BAND

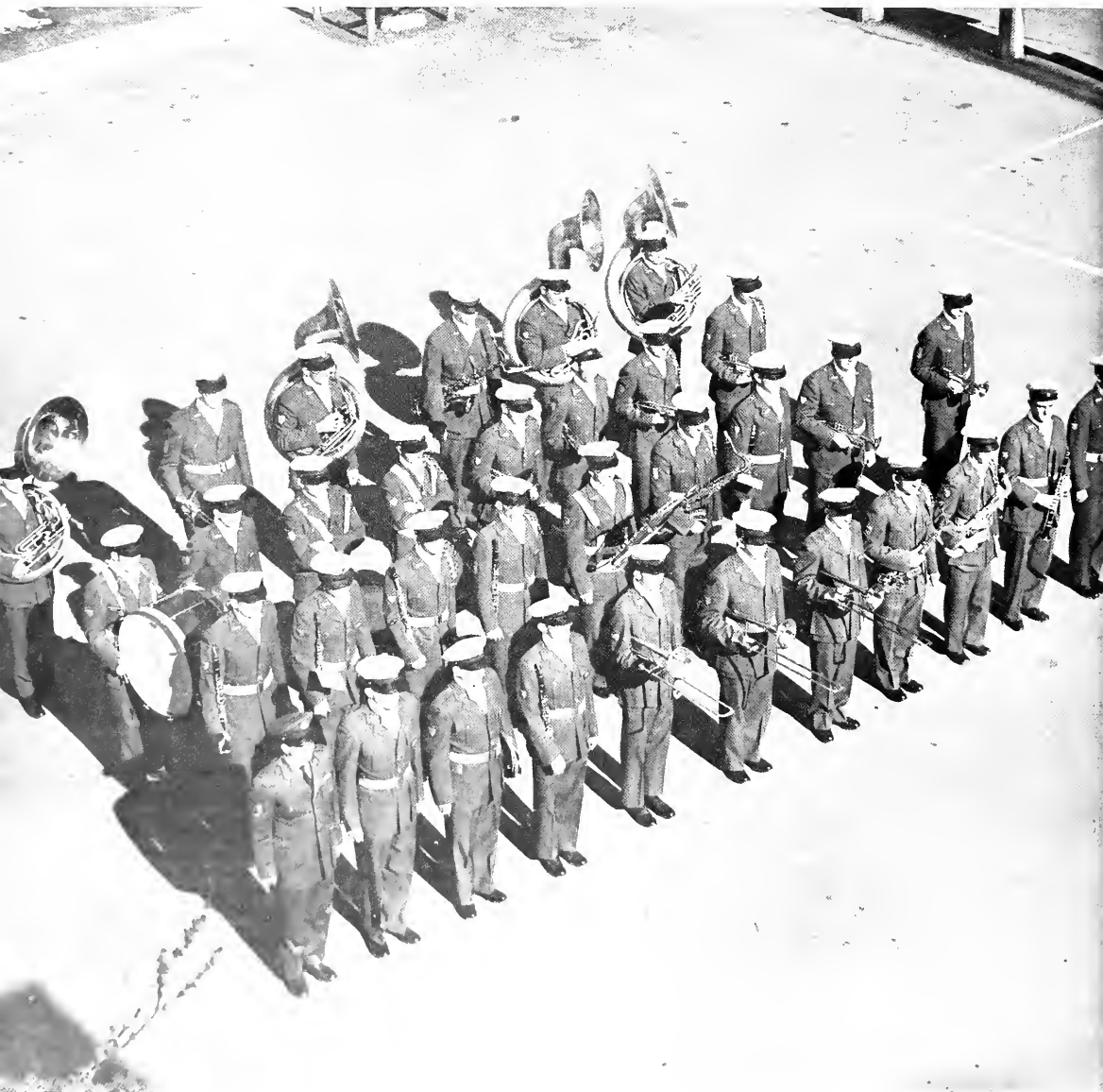

# REVELERS



CO-CHAIRMAN RUTH ANN KIRK, CO-CHAIRMAN EDWARD LEE, SECRETARY MARY ELLEN BOLLAND

*Left to Right*

*First Row*

Phyllis Satter, William LaBelle, Ruth A. Kirk, Edward Lee, Mary Ellen Bolland

*Second Row*

Marilyn Peach, Raymond Longhi, Donald Hiller, Gerald Portnoy, Gerald Grimes, Sandro Wenner

The Revelers, whom we have all seen on campus in their bright red and white striped jackets, encourage and channel freshman participation in campus activities.

The Revelers began their program when the frosh arrived in the fall.

They help to make the adjustment of the freshmen to college life easier by their many planned activities, such as the Freshman Inter-Dormitory Sing, the Frosh Picnic, Co-Rec Sports Day and the freshman activities night.

In addition to this, they act in an advisory capacity to the Frosh Inter-Dorm Council, Masquerade Ball, and class meetings.

With their aid, the freshmen make a good beginning in campus life.

The Revelers indoctrinate them in campus activities and take a very potent part in making the freshmen feel at home on our campus.

# BAY STATE RIFLES



CAPTAIN EDWARD P. DAVIS, JR.--CADRE ADVISOR  
CADET LT. COL. RICHARD B. BALDWIN  
CADET FIRST SERGEANT RONALD W. GINGRAS

The drill team utilizes the traditional cavalry yellow in uniform accessories and makes a fine military impression. It provides an opportunity for young men in their freshman and sophomore years of Armor R.O.T.C. to gain proficiency in military drill in an enjoyable manner. It develops and preserves the high ideals of the military profession while creating an interest in the Armor branch of the Army.

Among its activities in the fall, the drill team performed during R.O.T.C. Day, in the Veterans' Day Parade in Springfield and on television.

The team appeared in the St. Patrick's Day Parade, on Armed Forces Day, entered the Massachusetts Military District R.O.T.C. Drill Team Competition and performed at the annual Spring Review of R.O.T.C. Cadets.

Through the ability it has demonstrated performing with precision, the team has gained the respect and admiration of various audiences across the Commonwealth.

# FLYING REDMEN

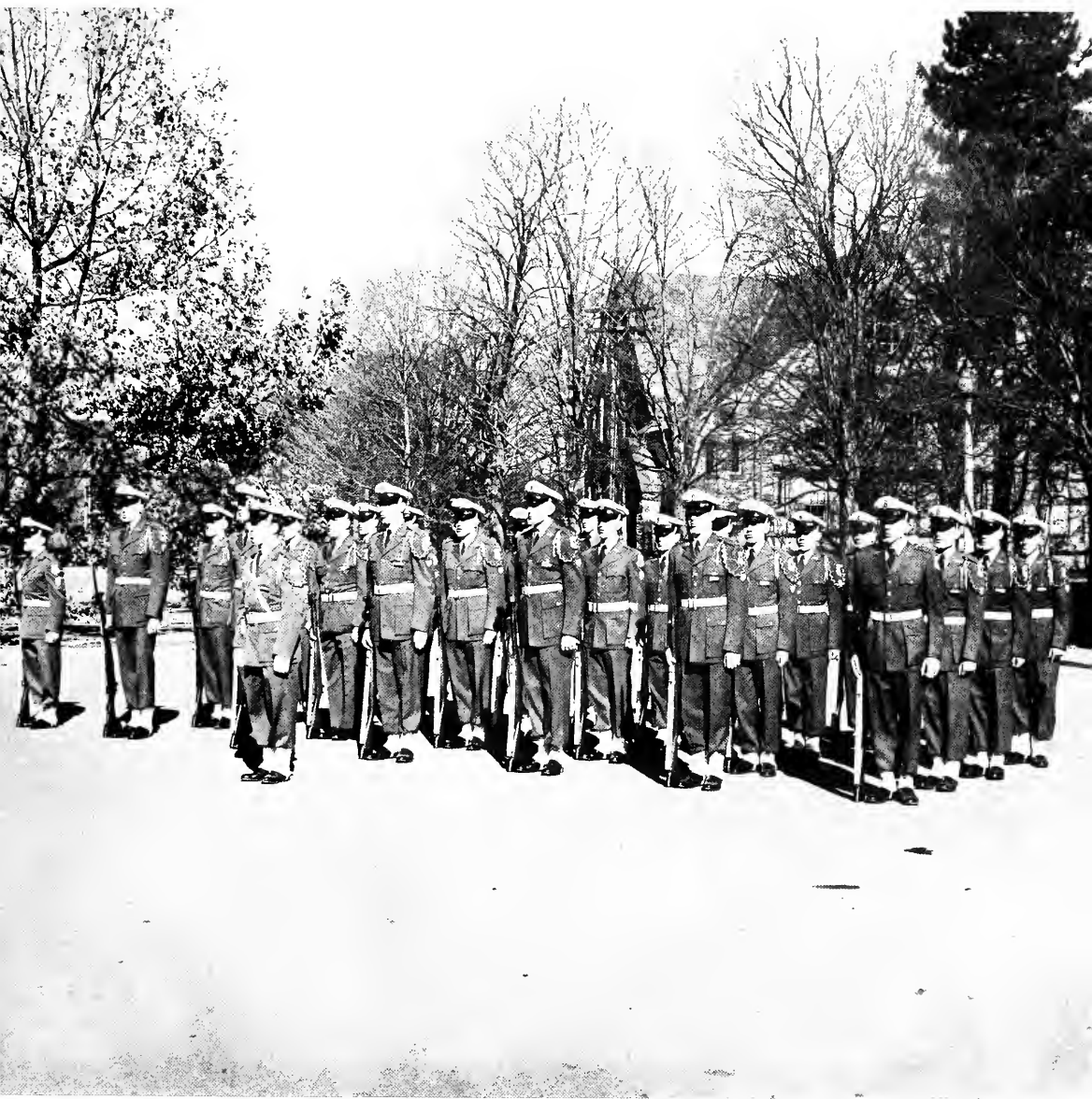

# RELIGIOUS GROUPS

## B'NAI BRITH HILLEL FOUNDATION

B'nai Brith Hillel has been established to provide religious, cultural, educational and social activities for the Jewish students on campus.

It achieves its purpose by regular Friday evening services and Sunday night services.

It also offers non-credit courses in elementary and advanced Hebrew, Yiddish and Basic Belief of Judaism.

## CHRISTIAN ASSOCIATION

The purpose of the Christian Association is to further the spirit of Christianity on the University level through personal and corporate worship, through the study of materials that throw light on Christian faith, through social action growing out of its faith and through promoting true Christian fellowship.

The Christian Association is made up of students from Protestant churches of all denominations.

An active fall program included talks by the Reverend David S. King and the Reverend Thayer Greene.

Christmas Vespers which were also sponsored by Christian Association were well attended by all students.

A Religious Embassy, conducted by Dr. Glenn Olds, was held in February.

Also in February the world famous evangelist, Billy Graham, was a guest of Christian Association.

These features, together with Bible Study, religious courses, work parties and social activities, accounted for another successful year of Christian Association.

## NEWMAN CLUB

The Newman Club is established to provide for the religious, social and educational well being of all Roman Catholic students on this campus.

Under the guidance of its chaplain, Father David Power, it provides an ever-widening program in order to fulfill its purpose.

It organizes closed retreats for the men and women on campus, and it holds an open retreat in the spring on campus.

It holds bi-monthly meetings at which prominent lecturers speak, and a weekly seminar under Father Power.

It holds a Communion breakfast during open house weekend and sponsors a Newman School and Catholic Thought in June.

# STUDENT SENATE



PRESIDENT LARRY PARRISH, VICE PRESIDENT MARCIA WINEGARD, SECRETARY RICKIE KIRK  
TREASURER JERRY LEFKOWITZ

## *Left to Right*

### *First Row*

Shirley Sokoletsky, Marilyn Towle, Robert Gonsor, John Rosenberg, Phil Kuzmeski, Jerry Lefkowitz, Marcia Winegard, Larry Parrish, Dick Sexton Gladys Bouchard, Phyllis Baron

### *Second Row*

Erwin Haigis, Betty Janik, Chris Farnsworth, Susan Harrington, Mary Wharton, Craig McEwan, Nancy Wilkinson, Jane Campos, Lucy Clark, Gussie Fishel

### *Third Row*

Stan Merrill, Art Shaw, John Hay, Harry Lane, Jim Sullivan, Alan Christenson, Jack Pearl, David Wilson, Roger Davis

The Student Senate ranks as one of the leading student campus organizations.

Dedicated toward promoting the general welfare of the student body, the Senate is a representative group of students selected by their peers in free democratic elections, and membership is open to any undergraduate in good standing. The Senate operates on a committee system which channels particular problems to smaller specialized groups. This year a thorough committee self-evaluation program was instituted in an effort to increase the efficiency of Senate operations, an integral part of modern self-government in a growing university.

The Senate has also been active in supporting worthwhile student activities and promoting projects for the betterment of the University community.

The Senate has sponsored the Debating Society, International Weekend, University Open House and many other worthwhile projects.

As usual the Senate Finance Committee ensured that Student Tax money was wisely spent and gave encouragement to all student groups to undertake quality programs.

The Student Services committee worked all year toward improving student working conditions, investigating a sound system of student identification and urging maintenance of a high standard of service in University dining halls.

A problem of major concern to the Senate this year has been the relationship of the Student Union to the overall campus picture.

The Senate has worked for smooth integration of the Student Union into campus life.

Senators have also served on many University committees, a fact which enables student voice to be given to problems of all-University Concern.

The place of student government at the University remains secure and ever ready to expand its horizons to grow with the Massachusetts of the future.

# WMUA



STATION MANAGER JANET NICHOLS, PRODUCTION DIRECTOR DAVID CULLEN, TECHNICAL DIRECTOR RICHARD LAVIGNE, BUSINESS MANAGER ALISA HAPPONEN, OPERATIONS DIRECTOR DONALD TORRES

*Left to Right*

*First Row*

Ed Canner, Jay Adelman, Richard Brescioni, Hal Glass, Theodore Moel, Richard Zanini, Robert Piwarczyk

*Second Row*

Sue Horling, Jonet Neal, Lois Nazarian, Janet Nichols, Richard Lavigne, David Cullen, Donald Torres, Aliso Happonen, Elaine Morse, Patricia Connolly, Jo Ann Rischitelli

*Third Row*

Barbara Kelley, Phyllis Jordan, William Bridgman, Robert Rousseau, James Patriquin, Robert Eldredge, Matthew Brown, William Gatchell, Robert Arthur, Arnold Westlund, Joyce Sher, Charlotte Gustafson

*Fourth Row*

Frank Spear, Edward White, David Shaw, Francis Spriggs, Harold Dutton, Gardner Wills, Charles Brown, Clarke Davis, Leonard Saccon, Donald Bartlett, Robert Selya, Thomas Latham

The broadcasting association of the University of Massachusetts, better known on campus as WMUA, is governed now by a joint student-faculty board.

They produce more than 1800 hours of broadcasting each school year and have served to train many students in the different phases of radio work.

Recently WMUA has outdone itself in providing varied programs of interest to all.

They broadcast athletic events taking place both at home and away, world and national news coverage from United Press, and the popular "Dancing In The Dark" program which provides music for Saturday night dancing.

These are a few examples of the projects they undertake, and the high caliber of programs which they present regularly.

This year they have added the University hockey games to their long list of programs and they have continued their policy of keeping the University posted by a fine presentation of election results on election night.

WMUA definitely achieves its goals of providing experience in radio for interested students, providing entertainment and information to the campus, and promoting the University in the surrounding communities.



# ALPHA PHI OMEGA



PRESIDENT JOHN HAYES, VICE PRESIDENT OF MEMBERSHIP GORDON JOHNSTON, VICE PRESIDENT OF SERVICE PROJECTS FRANK PUTMAN, RECORDING SECRETARY JAMES WIXON, CORRESPONDING SECRETARY GEORGE FOGG, TREASURER EDWARD GREEN

*Left to Right*

*First Row*

Robert Graves, Donald Abt, Richard Bernier, Calvin Backstrom

*Second Row*

Robert Merrithew, Robert Piwarcsyk, James Wixon, Frank Putman, John Hayes, Gordon Johnston, George Fogg, Edward Green, Robert Barney

*Third Row*

David Hautanen, Walter Fuczczak, Douglas Lane, William Harrington, James Hirtle, Arthur CreeIman, Richard Lipman, Robert Fuczczak

*Fourth Row*

Kenneth Johnson, Geoffrey Ryder, Peter Shaw, John Pysz, Robert Hayes, Edward Zuzgo, Leo Jones, Stanley Merrill, David Shepardson

*Those absent from picture*

David Guarnaccia

Kappa Omicron Chapter of Alpha Phi Omega is an excellent illustration of service on our campus. The boys in the blue hats with the yellow letters are everywhere and anywhere things have to be done. A short list of their activities includes, first of all, helping with freshman orientation and registration. They also conduct lost-and-found at all campus athletic events and information booths at all major functions on campus.

They hold the U.M.O.C. contest, proceeds of which go to some worthy cause, run the Books-for-Asia drive, and magazine drives for veterans' hospitals.

Men in this fraternity have dedicated themselves to perform useful service on our campus and to develop the leadership abilities of their brothers, all in the true spirit of brotherhood.

They achieve their purpose well, for the men in Alpha Phi Omega willingly serve whenever they are needed and their fraternity is a true asset to the University.

# CONCERT ASSOCIATION



CONCERT MANAGER ROBERT AMES  
SECRETARY MARY-ELLEN BOLAND

*Left to Right*

*First Row*

Mary-Ellen Boland, Robert T. Ames

*Second Row*

Joseph McNeil, Edward Bennett, Michael Jutras

Increasing audiences each year indicate that the Concert Association is fulfilling its obligations in serving social and artistic needs of the campus and of interested persons in the vicinity.

They have presented some outstanding artists this year which include: Jan Peerce, Boston Pops Orchestra, Tucson Boys Choir, Lily Pons and Philadelphia Orchestra.

All of these concerts were a huge success, filling the Cage to capacity.

The Concert Association has been increasingly successful in presenting programs of interest to the University population.

The students appreciate fully the opportunities they are given, through the efforts of the Concert Association, to attend fine concerts right on our own campus.

*Left to Right*

David Koski, Norman Steeves, Gerald McClellan, Dan Petruzella, Peter Santos, James Cogswell, Ralph Doe, Robert Corey

*Those absent from picture*

Peter Monroe

THE STATESMEN have been reactivated by a group of interested singers who expect to formulate a pattern which will be imitated in succeeding years.

The chief motivation of the organization is not only to sing the regularly accepted songs presented by a college octet, but also to build a wider repertoire.

Their appearances on the campus have been highly praised by the whole University population.

Some of their more popular selections include: "Day-O", "Bermuda Buggy Ride", "Daddy, Get Your Baby Out of Jail", and "Blue Moon".

The Statesmen, besides their appearances on campus, have entertained many small groups in western Massachusetts.

In this way they serve as effective goodwill men for our University.

With determination and intense preparation, this organization can become the first concert octet in the history of the University of Massachusetts.

# STATESMEN



# INTERNATIONAL CLUB



PRESIDENT MIGUEL A. JIMENEZ, VICE PRESIDENT MARCEL DANEAU, SECRETARY CHEE-TECK TAN  
TREASURER ATHANASIOS KIRATSOUS

*Left to Right*

*First Row*

Athanasios Kiratsous, Chee-Teck Tan, Norman Cournoyer, Miguel A. Jimenez, Sidney F. Wexler, Marcel Daneau

*Second Row*

Lincoln A. Jones, Nella Crooks, Haydee Godoy, Johanna C. Van Herwijnen, Jean Dugal, Fresia Munoz,  
Ana M. Cordones, Astley S. Forbes

*Third Row*

William Draper, Enrique Yanez, Marcel Gagnon, Kenneth Crooks, Bans i Lal Amla, Clayton S. Bradford, Ernesto Beltran

The International Club helps to promote fellowship among the students of the various nations represented on this campus.

At many of the meetings, there were official representatives from other nations as speakers.

It sponsored a dance at Halloween to which were invited students from Smith, Mount Holyoke and Amherst Colleges. One particularly interesting program which it sponsored consisted of an international banquet which was held in the spring.

The foreign students prepared typical foods from various countries around the world.

This worthy organization through its fine work on a small scale helps to contribute to world-wide understanding and peace.

Its contribution to our campus is one of great importance to a University of our size.

This club does much to create a feeling of fellowship among the many people here who are far from home and are trying to adapt themselves to a new and strange way of life.

# STUDENT UNION GOVERNING BOARD



CHAIRMAN LARRY PARRISH

*Left to Right*

*First Row*

Dr. Field, Barbara Axt, Marcia Winegard, Lorraine Willson, Mr. Will

*Second Row*

Fran Driscoll, Paul Marks, Robert Gonsor, Larry Parrish

The principle of student self-rule has been extended to include the formation of policy governing the new center of campus activity the Student Union.

This past year a pioneer group of nine students joined with three faculty members in the joint board which was given the responsibility of preparing for the addition of the Student Union to the life of the University.

Among the many tasks undertaken were the opening of the Union for Winter Carnival, formation of policy for Union operations, and structuring of Union governing operation.

These difficult and comprehensive tasks were carried out in a spirit of eager co-operation and avid interest.

A system has been established by which the Student Union Board of Governors will head a highly developed bureaucratic system of student committees to which the actual program operation of the building will be assigned.

# DEBATING SOCIETY



PRESIDENT ROBERT A. HASKINS, MANAGER DOMINIC J. DI MATTIA

*Left to Right*

*First Row*

Virginia Bazzinatti, Robert Haskins, Dominic Di Mattia, Jo Anne Donahue

*Second Row*

Richard Zanini, Gregory Avedikian, Joseph McNeil, Robert Zelis, Jahn Moore, Edwin Roy

The Debating Society is one of the more recent organizations on campus, with this the first full year during which it has been active.

In the fall, in conjunction with the Young Republicans Club and the Young Democrats Club, it sponsored a Republican-Democrat debate.

Also, it conducted a mock-election on campus previous to the presidential election.

This mock-election did a fine job of measuring campus opinion concerning the impending election.

The Society has also participated in intercollegiate debates at Harvard, Dartmouth, and M.I.T.

They have also held many campus discussions and debates.

The Debating Society has done a fine job already in representing the University on other campuses and will doubtless continue to do so.

# ROISTER DOISTERS



Providing interested University students with the opportunity to participate in all phases of the theatre arts is the goal of the Roister Doisters, one of the oldest extra curricular activities on campus. Roister Doister has maintained its high standard of theatre skills in widely differing types of production.

This year the group presented "The Crucible" by Arthur Miller.

The play was about the witchcraft craze at Salem, Massachusetts in the 1790's.

This year they again sponsored the inter-class play competition which was completely student organized and directed.

This spring they presented "Tiger at the Gate" by Jean Giraudoux.

This successful performance was repeated at commencement.

Although its stated purpose is to foster knowledge in all phases of the theatre, Roister Doisters has done an excellent job of entertaining the campus community as a sideline.



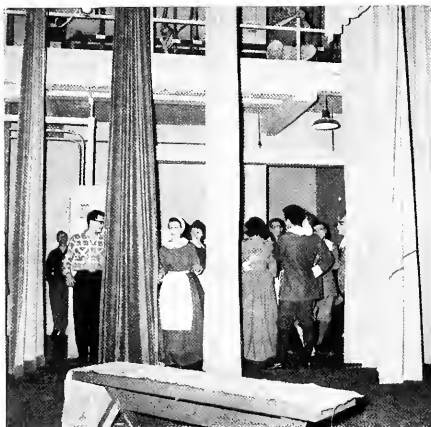



# CHORALE



The University Chorale this year continued to spread its reputation for fine singing and varied programs. During the season 1956-57, the Chorale presented its usual varied program. In addition, its program contained a complete Bach cantata, "Unto Us a Son is Born"; a motet by Mendelssohn, "Hear My Prayer"; some of the mystical songs by Vaughn-Williams; the "Alto Rhapsody" by Brahms.

This year the chorale made its annual trip between semesters which spreads good will toward the University throughout the state.

They also sang at the horticulture show, the Governor's Inauguration in Springfield and the dedication of the new Student Union.

The University Chorale is especially fortunate this year in having some excellent and promising soloists. As usual, the members of the University Chorale assist the Operetta Guild in providing competent singing-actors for its annual production.

The University Chorale in association with the Operetta Guild made it possible for the Opera Workshop to begin its activities with financial assistance and technical advice.

# DAMES CLUB

In 1952, Mrs. Jean Mather organized the Dames Club, a very necessary organization on campus. Its members are students' wives who are united to promote culture and a spirit of friendliness among themselves.

They hold monthly meetings and their program shows a list of varied events.

Their year started off with a reception at the Mathers for old and new members.

In the fall, they had a hayride, at Christmas, a party for the children, and a dinner dance in February.

In addition, they held a cake sale to help the Polio Drive and they participate in open house by having a cafeteria for hungry visitors.

In addition, the club sponsors smaller interest groups which meet weekly.

These interests include sewing, sports, drama, bridge, cake-decorating and sports.

# UNIVERSITY FILM SOCIETY

The University Film Society is a student-faculty committee, members of which are chosen by the English and foreign language departments on campus.

Each semester this committee presents to the campus a program of foreign and American films which are selected for their excellence and general interest.

The films are shown mostly on Sunday afternoons and evenings, but the committee plans its programs so that they will not conflict with other campus events.

The society is to be congratulated for making available to the University a number of varied and enjoyable films which the student can afford to attend.

# INTERNATIONAL RELATIONS CLUB

The International Relations Club was organized to further the recognition and understanding of international affairs. It holds monthly meetings, open to all who are interested, at which lectures on various nations and their complexities are presented.

Its list of speakers include Mr. Carl Lowenstein of Amherst College speaking on the Middle East, Mr. John Marcum of Colgate speaking on French North Africa, Mr. Sidney Monas of Amherst College speaking on Soviet Russia and Hull Winslow of the Near East College Association speaking on the English and American approach.

In addition to this, the Club sponsored a trip to the United Nations at New York where the group was given a guided tour through the buildings and an opportunity to view the General Assembly in action.

It also assists in the international weekend, an all-campus event.

# OPERETTA GUILD

The Operetta Guild has been advancing in popularity in leaps and bounds in the past few years. Its fine performances deserve this recognition, for the Guild's members are hard workers and do their best each year to present a flawless production.

This year's performance was "Paint Your Wagon" by Lerner and Loewe, just one of the many hit shows by these authors.

"Brigadoon" which was produced by the Guild in 1951 and the current Broadway hit, "My Fair Lady", are two of their more recent shows.

Since this show depicts the era of the Gold Rush, all the male members of the cast grew beards this year and created a fad on the campus.

The colorful pageantry of the fandango dancers and the dusty miners made this year's show with all new talent one of the Guild's best.

In addition to its many performances on campus, the Operetta Guild travels to near-by towns where its performance is sponsored by the alumni association there.

The proceeds of these programs goes toward scholarships for deserving University students.

# FINE ARTS COUNCIL

The Fine Arts Council is a faculty-student committee headed by Clarence Shure of the Philosophy department. The Council presents a program which attempts to cover all the fine arts, music, dance, philosophy and other aesthetic fields of interest.

Its programs are devised to please the varied tastes of our large college community.

It publicizes its programs in Amherst and vicinity and at the neighboring colleges.

Its program this year had included Professor William H. Darr of Amherst College speaking on "The Matter and Spirit of Painting", a program of chamber music presented by the faculty members of the Music Department at Smith College, Geoffroy Atkinson of Amherst College whose topic was "Developing Taste in the French Renaissance".

Besides this it sponsored the showing of two Print Collections from Bowdoin College and did much in helping with the presentation of the Arts Festival in the spring.

# SQUARE DANCE CLUB

The Square Dance Club provides a recreational outlet for students interested in square dance. They meet each week for square dancing in Bowditch Lodge. They also sponsor an all-campus square dance each semester. In addition to this, they send a demonstration group to the Intercollegiate Folk Festival. The members of the group provide their own music and many orchestrations of country music. In both country music and square dance this organization is a vehicle for entertainment to many students on campus.

# OUTING CLUB

The Outing Club provides an outlet on campus to people interested in gaining experience and further rugged outdoor life. It sponsors hikes along the Mt. Tom Range and the Metacomet Trail, and mountain climbs up Mt. Greylock and Mt. Ascutney. Some of the more experienced members this year made a winter climb up Mt. Washington. They also visit such caves as Edon's Cave in Great Barrington and Bashful Lady Cave in Connecticut. The club participates in outings with similar clubs from colleges in this area. They co-sponsored a square dance at Mt. Holyoke College and a sugaring-off party in the spring. Meetings are held once a month to plan trips and conduct business. New members are welcomed and given whatever instruction is necessary for survival.

# INTER-DORM COUNCIL

The Inter-dorm Council sponsors an event providing entertainment and recreation for freshmen. The usual event is a dance in one of the dormitories preceded by a movie. During the basketball season, it held Open Houses after the games at which music was provided for dancing, and coffee and cookies were provided for refreshment. Some of the movies are so popular that they must be shown at Bowker rather than in the dormitories. In May the council sponsored a freshman picnic which was a huge success.



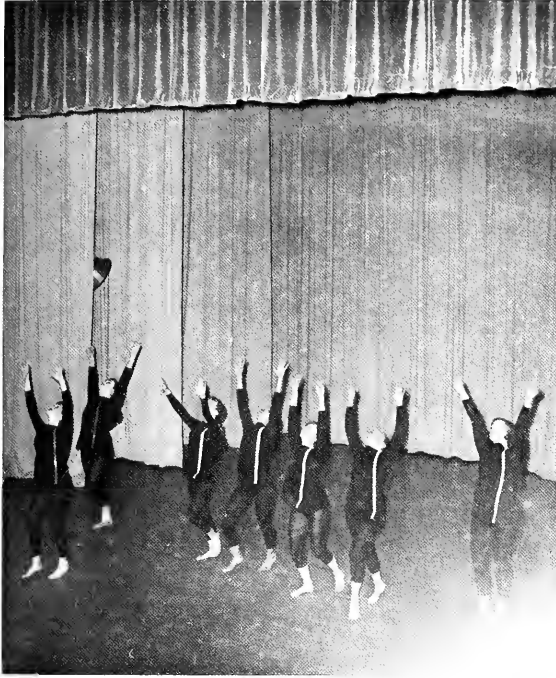

# WOMEN'S DORMS



As usual, life in the women's dorms has been varied, and as usual, each year is busier than the preceding one.

## ABBEY

The Abbey, this year filled to absolute capacity, has been the scene of many pleasant experiences for both the freshman and upperclass women who live there.

This year the Abbey was also the home of Nina Cordonnes, a graduate student from South America.

The highlight of the Christmas season was the Mistletoe Ball, in which the freshman women played host to the boys from Lewis.

## ARNOLD HOUSE

Residents of Arnold House have been kept busy with their classes and extra-curricular activities as well as the active social and intellectual program in the dorm.

A few of the activities enjoyed by "Arnoldites" are; Saturday night dances, open houses, T.V. popcorn parties, dorm breakfasts, corridor parties, and many holiday parties.

The holiday parties include such as one for Halloween, a Christmas dance with Baker dorm and a Valentine party.

However, all activity was not in the social line.

A series of cultural teas presented talks in the fields of music, art, and history.

## CRABTREE HOUSE

Last, but by no means least among freshman dorms is Crabtree House.

Their year started with getting acquainted teas, dances and open houses.

A system of Sunday morning breakfasts was initiated.

October brought a traditional Halloween party to residents of this house.

A dorm Christmas party was a must, as was a Christmas formal with Thatcher.

Second semester brought more dances and floor suppers.

The final function of the dorm was to plan a House Buffet Supper which was enjoyed by one and all.



## HAMLIN HOUSE

Hamlin House, one of our upperclass women's dorms, has been bustling with activities all year long. A special project, new and very successful this year, has been the cultural coffee hours presented by the girls in each corridor.

One particularly interesting one was entitled "Government Is Your Business", and Mr. Stapleton from Holyoke was Hamlin's guest.

Another very enjoyable coffee hour was an Afterdinner Music Hour.

Hamlin's social activities have also been outstanding.

Along with the very successful and traditional Christmas and Halloween parties, Hamlin has introduced a friendly affair called "Old Hamlinites Greeting New Hamlinites."

In addition, residents of Hamlin were hostesses for a very fine Veteran's Dance and assisted the Steward's Club by presenting a buffet supper after the Military Ball.

The year came to a grand close with the Senior Farewell Supper in May.

## KNOWLTON HOUSE

Knowltonites started off this year with a series of "Open Houses" held by each floor on alternating nights, thus affording an opportunity for each girl to become acquainted with her dorm-mates.

Also in the fall, Knowlton House was the scene of the Red Cross Blood Bank according to custom.

A new type of leisure time activity was initiated with the appearance of a television set in the Main lounge.

Since its arrival, the set has provided many enjoyable hours for residents and their guests.

Holiday parties were highlights of the year as was the presence of Tresia Munoz, a student from Chile.

## LEACH HOUSE

Leach House, which incorporates within its borders "La Maison Francaise", provides the campus with a bit of a cosmopolitan air. The group of girls which makes up "The French House" are French majors and theirs is an experiment in living as do the French. Intellectual and cultural enrichment were provided through a series of "fire-side-chats", classical music hours, and dormitory discussions. The main lounge was the scene, in October, of a tea given in honor of Mrs. Leach, for whom the dormitory was named.

And, as a good will project, Leach House residents provided a Christmas dinner and gifts for a D.P. family.

All in all, it has been an extremely busy year for residents of women's dormitories.



# MEN'S DORMS

Activity in the Men's dorms this year has been constant and varied.

## BAKER

Life at Baker House has been very interesting for its members. An active program of dances has been enjoyed by all. One of the highlights of the year was winning second place in the annual Homecoming Float Parade a just reward for many hours of planning and building an excellent float.



## CHADBOURNE

Chadbourne, too, has been a busy dorm this year. Besides sponsoring a program of movies and dances for its residents, Chadbourne was also the scene of an active sports program. Participation in basketball, football and softball provided recreation for many. Another interesting feature of this dorm was the installation of an intercommunication system this fall.

## GREENOUGH

The men of Greenough have sponsored a program this year which has proved to be interesting and satisfying to its inhabitants. An intramural sports program is one of the most popular here. To balance this a series of dorm dances and movies has also claimed recognition. And, in the spring, the annual Greenough spring picnic was well received by all.

## LEWIS

The past year has been a highly successful one for Lewis House.

The men here started off the year with a bang by placing First in the interdorm sing in the fall.

Next, Lewis House was winner of the Homecoming Float Parade.

This was a busy weekend.

Lewis also held a very successful Homecoming Dance.

Then, the highlight of the Christmas season was the Mistletoe Ball which was held with the girls from the Abbey.

The rest of the year was just as well filled with dances and intramural sports.

## MIDDLESEX

Middlesex is the home of the two-year male students on campus.

They too have enjoyed along with their many studies an active year in dorm participation.

Some of the most enjoyable events have been exchange parties with freshman girls' dorms, intramural football and basketball games, dorm parties and winter-long County Circle ping pong tournament.

## THATCHER

The freshman men of Thatcher House started their program this year with the Freshman Interdormitory Sing.

Shortly after this a dance was held which was well attended.

Music was provided for the dance by a new Hi-Fi set.

A Halloween party was held for residents of Thatcher and was greatly enjoyed by all.

Just prior to Christmas vacation the annual Christmas Dance was held with the girls from Crabtree.

Other events for the year included a house Christmas party, a St. Patrick's Day party and the annual dorm banquet in the spring.

Another much enjoyed project was the newspaper which is put out by Thatcher.

Five issues of the paper were published during the year and were well received by all.

## VAN METER

Van Meter's intention is to establish "a system of house government and organization".

A system which enhances greatly the harmonously relationship between the governed and those governing.

This was well accomplished thru the dorm program of intramural activities and campus functions, the movies and other programs held within the dorm.

# MARRIED STUDENTS



County Circle or as it is better known, Federal Circle, is home to the 60 families going through school as married students.

Within the two buildings making up this community, Hampshire and Suffolk Houses, diapers mix with textbooks, baby powder with slide rules, and housekeeping with term papers.

In spite of all the complications, the men find it a rewarding and successful journey through Umieland.

Many of the students at County Circle are veterans, completing their education by benefit of Uncle Sam and some are not veterans but students who married early and still want to finish and receive their degree.

Surprising as it may seem, life in these dorms or apartments is not as detached from the rest of the campus as might seem at a glance.

The married students are represented on practically all the Varsity teams, baseball, football, soccer and many others.

We have Engineers, Lib Arts majors, Phys. Ed. majors and Wildlife majors.

The wives too, find college life quite interesting and rewarding.

The biggest social activity facing the wives on this campus is the Dames Club. (See "Dames Club")

The children, even though many are too young to appreciate their surroundings, seem to have just as much fun as their parents.

The Dames Club initiated a play school for the young ones which is in session five days a week all through the school year.

And of course Christmas time is a big affair with Chic (Santa Claus) Hamel always having a bag full of presents for the wee ones.

Every so often some one has a birthday and of course the whole floor is invited to share the ice cream, cake and goodies.

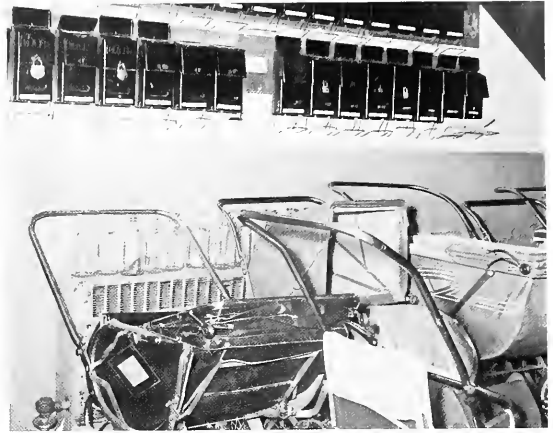

The kids are having a wonderful time growing up on a college campus where their fathers, and sometimes even their mothers, are earning their college degrees.

However, the main reason why mother and father and baby are here is for father to finish his education.

Dad seems to have a swell time on campus and misses none of the social life.

His time is divided between studying, caring for baby and working.

At the cinder blocks, all dads are chief cooks and bottlewashers.

Time is still found for merry times however.

Many are still active in fraternities.

House parties are common affairs with one, two or three families sharing a TV set.

While the rest of the campus is home for the holidays, the county circle comes to life.

Christmas, New Year, birthdays, anniversaries are all good excuses for parties.

And sometimes, the residents don't even need a reason.



Going through school as a married student is a wonderful experience.

And actually the life is not much different from that of the typical student or coed.

Every spring the wives of the graduating seniors receive their degrees in an impressive ceremony at the President's garden.

The degree is a P.H.T. (Pushing Hubby Through).

All of the wives earn it.

Don't run out and get married just to live at the County Circle the waiting list had hundreds of names on it.



# COMMUTERS

Commuters are the people found in Mem Hall, or were found in Mem Hall. The first semester of this year they paid their last respects to that hallowed, but worn out hall.

They have vacated that building for the new Student Union where their increasing numbers have more room to spread.

Besides enjoying the new facilities and more glamorous environment of the Union the commuters are becoming more interested and involved in campus comings and goings.

They are represented in the Roister Doisters, the Collegian, the Handbook and many other campus organizations.

More and more of them are joining sororities and fraternities and spending many extra hours on campus working in Greek events.

As the largest organized group on campus the commuters have formed a club.

During first semester they sponsored a very successful hayride dance and Christmas party.

In the spring semester, they held a record hop followed up by their annual commuters' picnic.

Although at the beginning of the semester many of the commuters missed the familiar Mem Hall, it didn't take them long to get used to the Union where they are very much at home.



# GREEKS





## Phi Sigma Delta

PRESIDENT	HERVEY WEITZMAN
VICE PRESIDENT	THOMAS JONES
TREASURER	NEIL GORDON
SECRETARY	JOHN SHUTTLEWORTH

### *Left to Right*

*First Row*  
Neil Gordon  
Thomas Jones  
Hervey Weitzman  
John Shuttleworth

*Second Row*  
Sanford Slade  
Morris Weiner  
Richard Weiner  
David Weinburg



# Alpha Epsilon Pi

MASTER MELVIN HORVITZ  
 LT. MASTER LOUIS WOLPERT  
 SCRIBE BARRY FREIDMAN  
 EXCHEQUER BERT MINSKY

*Left to Right*

*First Row*

Mell Jaffe  
 Howard Raphaelson  
 Edward Heller  
 Joseph Finkle  
 Bert Minsky  
 Melvin Horvitz  
 Louis Wolpert  
 Barry Friedman  
 Sanford Rothstein  
 Paul Marks  
 Jordan Levy  
 Leonard Shapiro

*Second Row*

David Saltiel  
 Alan Bello  
 Milton Lebowitz  
 Julius Miller  
 Joel Wolfson  
 Kenneth Kipnes  
 Charles Ehtenberg  
 David Kravitz  
 Marton Shaevel  
 Charles Aranson  
 Marvin Waldman  
 Robert Shuman  
 Joel Wyner

*Third Row*

Leonard Katz  
 Stephen Sanfield  
 Roger Millen  
 Earl Lilly  
 Richard Liebman  
 Peter Stoler  
 David Kahn  
 David Leiderman  
 Alon Lupo  
 Alvin Wheeler  
 Irving Labovitz  
 Sherman Marks

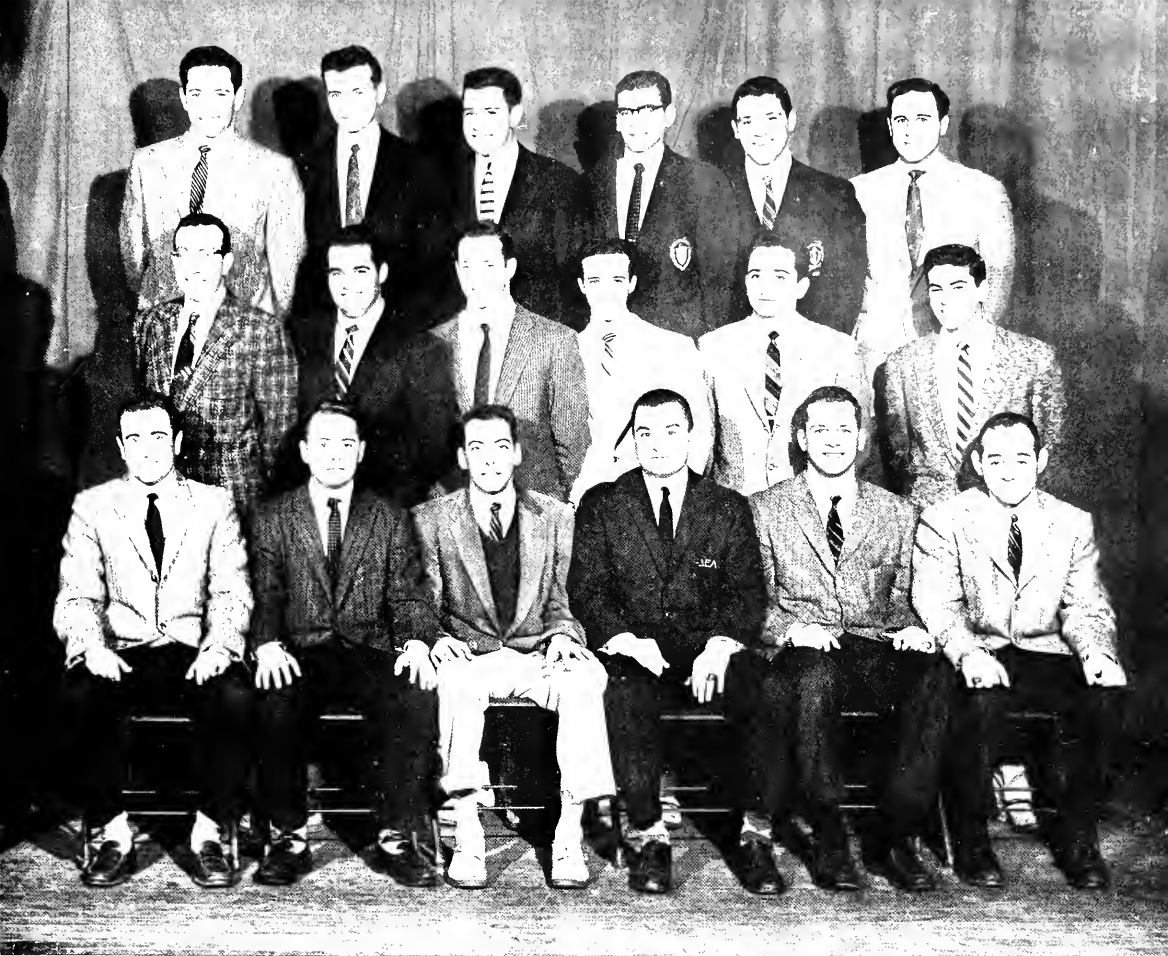



# Alpha Gamma Rho

PRESIDENT JOHN FAVA  
 VICE PRESIDENT FREDRIC SCOTT  
 SECRETARY CARL O'NEIL  
 TREASURER BERNARD GARDETTE

*Left to Right*

*First Row*

Joseph Szala  
 Dean Whittier  
 Jack Battis  
 Princess Demeter  
 Wayne MacDonald  
 Henry Jensen  
 Harold Roeder  
 Carl O'Neil

*Second Row*

Phillip Stowell  
 Allen Bedrasian  
 Charles Avery  
 Kenneth West  
 Lon Hodge  
 Warren Blandin  
 John Fava  
 Bernard Gardette  
 Fredric Scott  
 Ralph D'Amato  
 Eliot Blackwell  
 Charles Stimson  
 Wayne Pray  
 Richard Leonard

*Third Row*

Edward McElaney  
 Merrit LaPlante  
 Bradford Chase  
 John Peck  
 Vincent Marini  
 Richard Whelan  
 Robert Frost  
 David King  
 David Kraner  
 Robert Rivers  
 Greg Terkantan  
 Carl Rose  
 Winston Lavalley  
 Al Tucker  
 Phillip Holmes  
 Ed Osmond

*Fourth Row*

Ken Pillsbury  
 Bob Bradley  
 Bob McLane  
 Chuck Wilhelm  
 William Nichols  
 Phillip Woodworth  
 Francis Dellamano  
 David Anderson  
 Richard Casteldin  
 Maynard Forbes  
 Francis Allaire  
 Alson Sherman  
 James Rutledge  
 Gilbert Rishton

*Those absent from picture*  
 Metro Kalafatas







# Alpha Sigma Phi

PRESIDENT  
VICE PRESIDENT  
TREASURER  
SECRETARY

WALTER NELSON  
VON W. ORTON  
PETER DALTON  
EVERETT YOUNG

*Left to Right*

*First Row*  
David Reynolds  
Roland Lowe  
Paul Whitney  
Richard Pomeroy  
Everett Young  
Walter Nelson  
Von W. Orton  
Joseph Delameter  
Charles Fessenden  
Peter Dalton  
Lawrence Blakley  
John Magoon

*Second Row*  
John Needs  
John Wilder  
Arthur Peck  
Robert Witham  
Guy Clark  
Peter Lovejoy  
Wayne Wickland  
Robert Padelford  
James Midgley  
Robert Gianferante  
Donald Murray  
Robert Kowalski

*Third Row*  
John Berube  
Warren Hookway  
Wendel Bartholomew  
Joseph Whiting  
Richard Sheldon  
George Bixby  
David Poland  
Michael Conrod  
Gerald Onos  
Knight Harris  
Edward White  
Chick Tatsapaugh



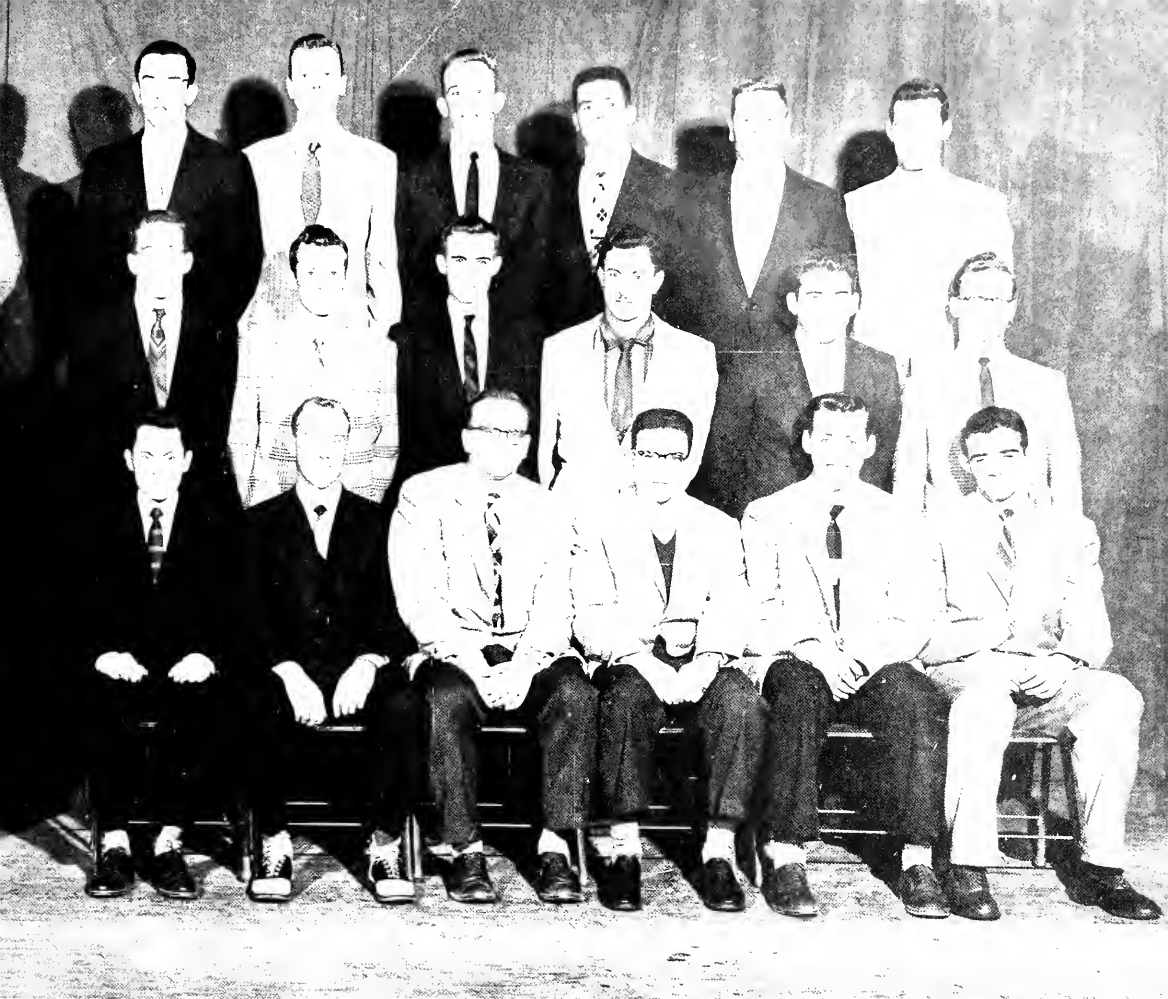



## Kappa Sigma

*Left to Right*

*First Row*  
 Paul Touher  
 Tom Whalen  
 Vin Zucco  
 Dick Hinkley  
 Bob Gorman  
 Bill Connors  
 Dick Clement  
 Bob Wellman  
 Ron Blume  
 Dave Koski  
 Archie Hannon  
 Ned Bowler  
 Grant Law  
 John Peterson

*Those absent from picture*  
 Gills Powers  
 Jim Tucker  
 John Cieri

*Third Row*  
 Dave Donaldson  
 Chet Caldwell  
 Dick Thompson  
 Bill Allen  
 Art Miller  
 Nelson Lung  
 John Kominski  
 John Picord  
 Dave Ingram  
 Doug Guyett  
 John Tero  
 Bob Morris  
 Ken Fone  
 Ed Gilhouley  
 Web Cutting  
 Bill Jennison

PRESIDENT  
 VICE PRESIDENT  
 SECRETARY  
 TREASURER

DICK CLEMENT  
 BOB WELLMAN  
 RONNIE BLUME  
 BILL CONNORS

*Second Row*  
 John Pados  
 Ron Kelly  
 Charles Lawson  
 Don Crennen  
 Charles Studley  
 Paul Lynch  
 Roland Duprey  
 Dove Young  
 Nick Walsh  
 Ted Schmidt  
 Leo Benard  
 Bob Stoddard  
 Dick Gilgut  
 Don Rizzo  
 Bill Guazzo  
 Bob Norman  
 Bob Weiss  
 Dave Barrett  
 Bob Betts

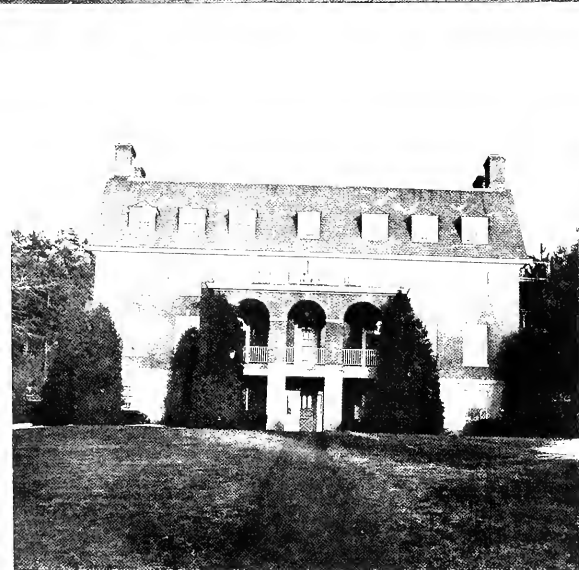
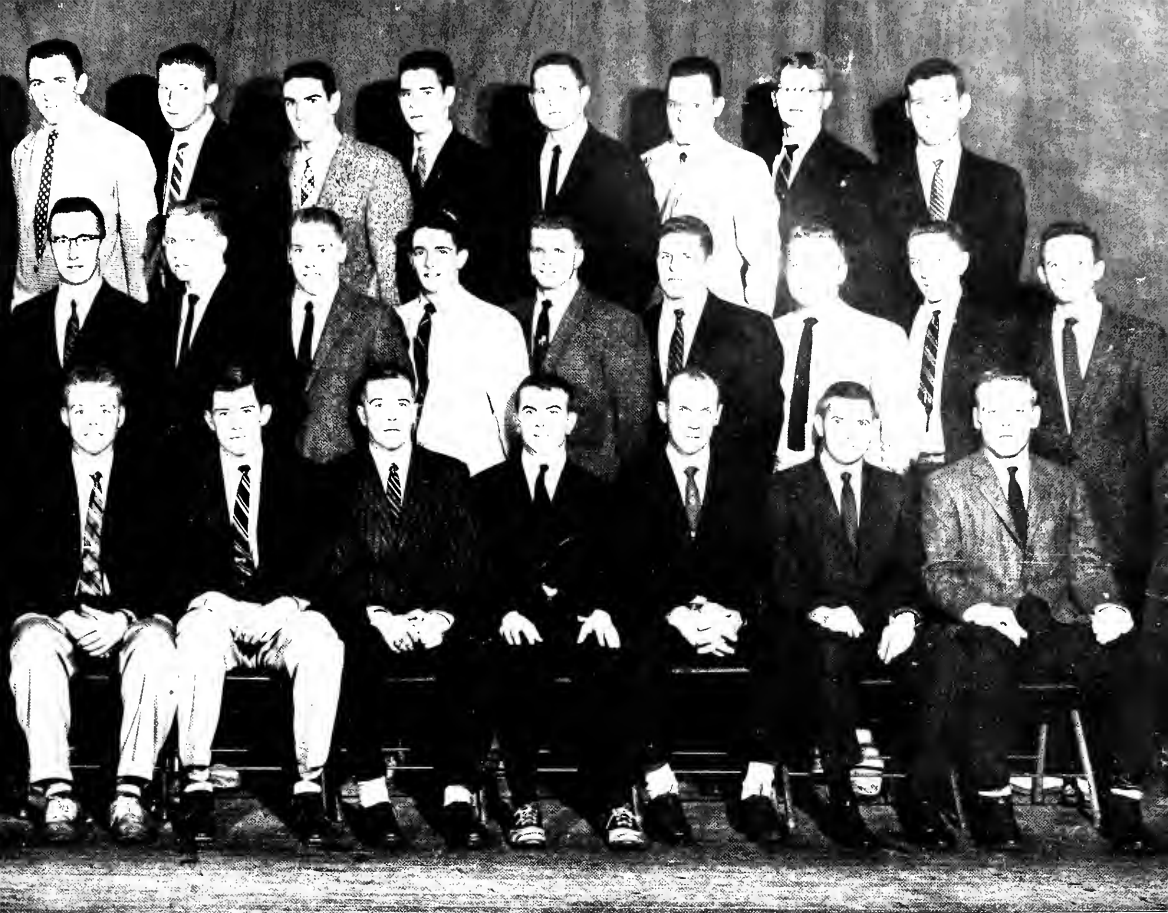

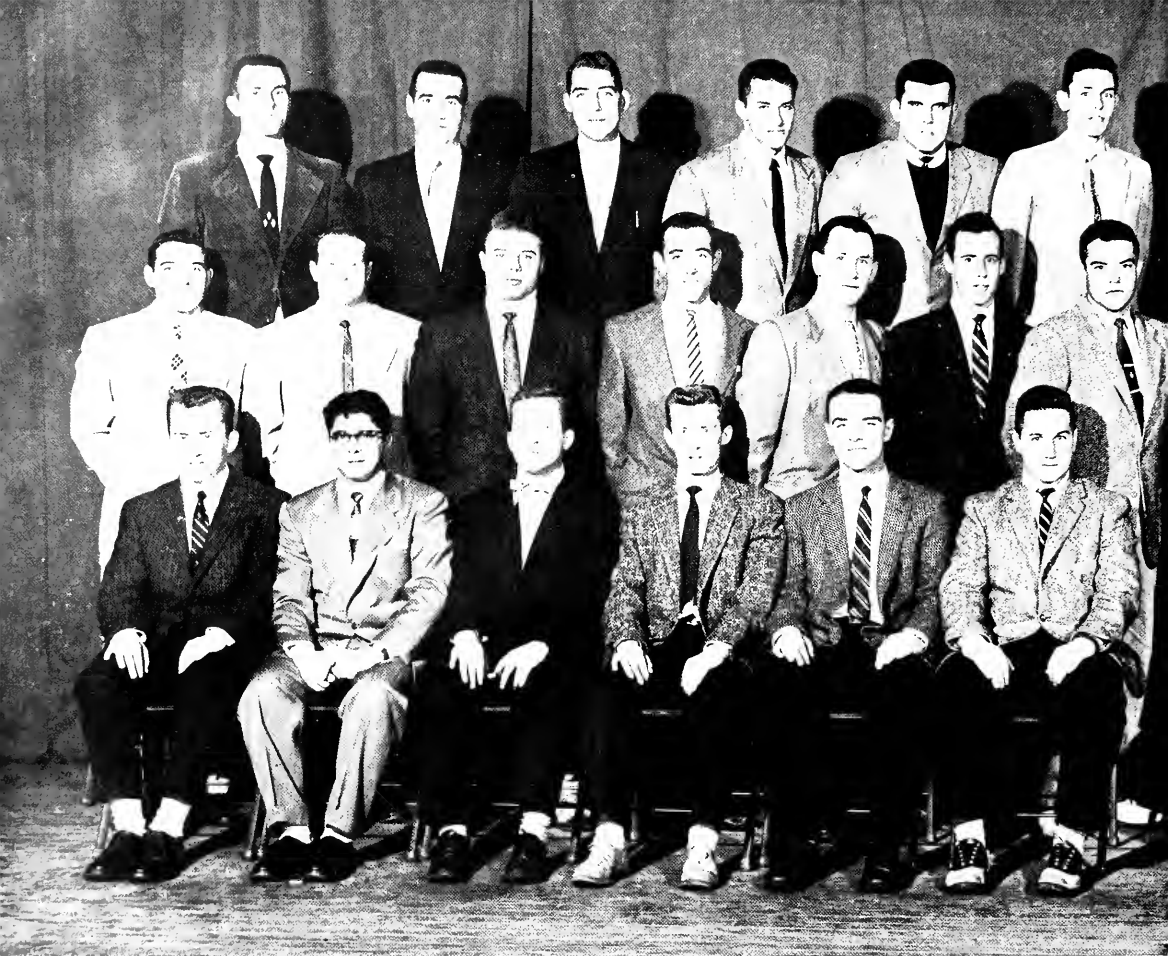

## Lambda Chi Alpha

PRESIDENT  
VICE PRESIDENT  
SECRETARY  
TREASURER

JOHN TARPEY  
RAYMOND BEAL  
RICHARD KEOGH  
JOHN LAFONTANA

### *Left to Right*

#### *First Row*

William McCarthy  
John Bittetti  
Roger Pouloit  
Gerald Shay  
William Keith  
John McGinty  
Robert Brown  
Walter Eagen  
Joseph Cardello  
Bruce McLean  
William Welsh  
Frank Mellamara

#### *Second Row*

James Devine  
Raymond Beal  
Edward Richardson  
William Burke  
Richard Keogh  
Philip Hawkins  
Robert Duval  
Arthur Lowden  
George Laughlin  
Charles Olive  
Lawrence O'Toole  
Alfred Conrad  
Gil Guertin

#### *Third Row*

Philip Shine  
William McDonough  
Charles Randall  
Robert DeValle  
John LaFontana  
Donald Osborne  
Gunnar Deurell  
William Crotty  
Richard Herrick  
Norman Jones  
John Tarpey  
Thomas Flynn

#### *Those absent from picture*

Charles Mellea  
Ronald Vacca  
Leo Cassidy  
John O'Keefe  
William Goodwin  
John Walsh  
Paul Connolly  
Paul McEachern  
John George  
Randy Gennings  
Cliff Mayhew  
Richard Wright  
Ronald Lundgren  
Roger Arquin  
Frank Kaveney  
Edward Tateasian  
Kevin Donnellan







# Phi Mu Delta

PRESIDENT  
VICE PRESIDENT  
TREASURER  
SECRETARY

DAVE HANSON  
JOHN QUINN  
CARL RICHARDSON  
TED SMITH

*Left to Right*

*First Row*

Eurt Seletsky  
Jack Walsh  
Al Hopkinson  
John Quinn  
Carl Richardson  
Dave Hanson  
Ted Smith  
Cris Matheson  
Tony Kozak  
Peter Kenney  
Ken Ferris  
Roger Roberts

*Second Row*

Frank Cullen  
Pete Laverty  
Phil Kyrouz  
Dick Glidden  
Ron Lacroix  
Bob Bellanger  
Bob Brown  
Norbert Belanger  
Dick Gibbs  
Paul LaDoux  
Bob Rousseau  
Norm Gage  
Charlie Allen  
Hugh Gardner  
Arnie Westlund  
Don Leclair

*Third Row*

Don McLoed  
Bob Woodruff  
Bob Eldridge  
Jim Rogers  
Zyggie Wachta  
Ray Freeman  
Dave Grant  
Ray Hendrickson  
Jack Pearl  
Stan Merrill  
Bill Gatchell  
Jack Mahoney

*Those absent from picture*

Louis Roderic  
Chet Stasiowski  
Art Johnson  
Dick Chevela  
Bernard Chiacchia  
Jim Conway  
Sherm Pike  
Tom Derby  
Bob Sabin  
Jim David  
Len Campbell  
Dan Brayton

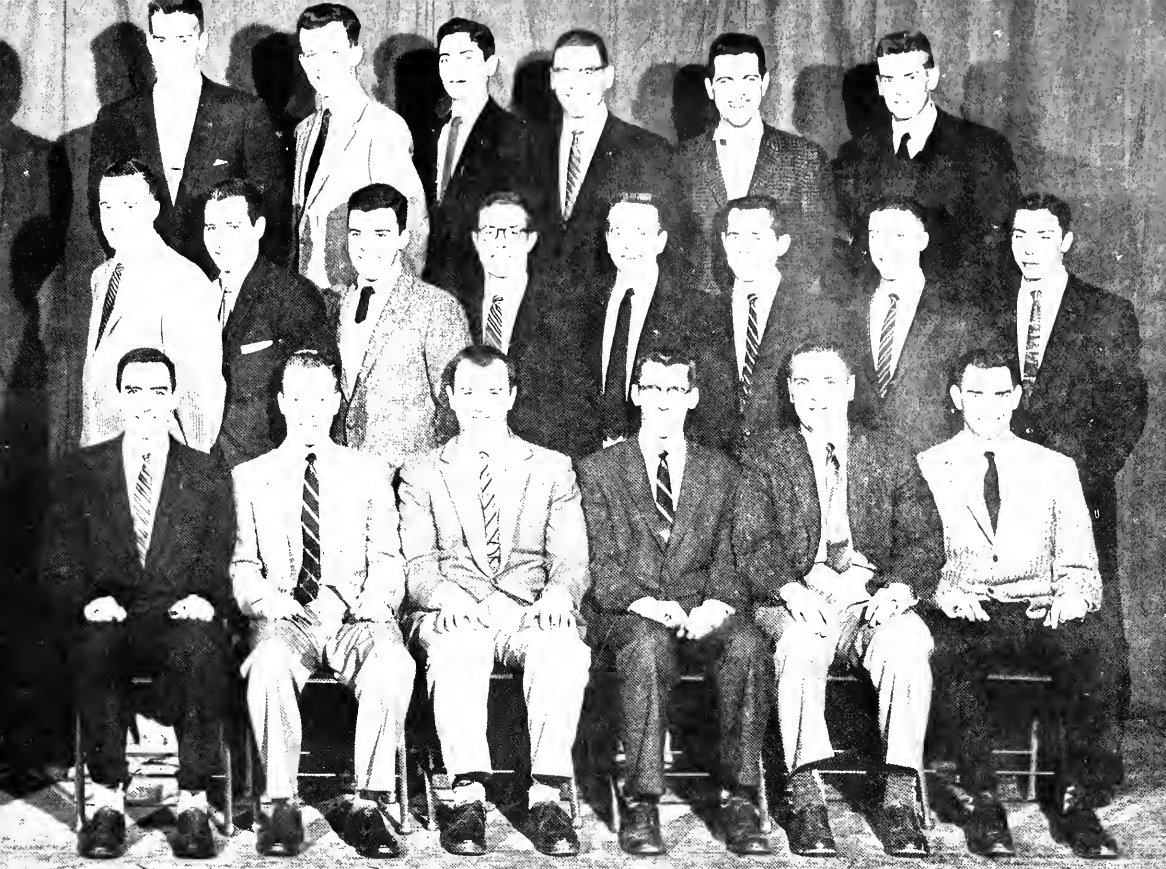



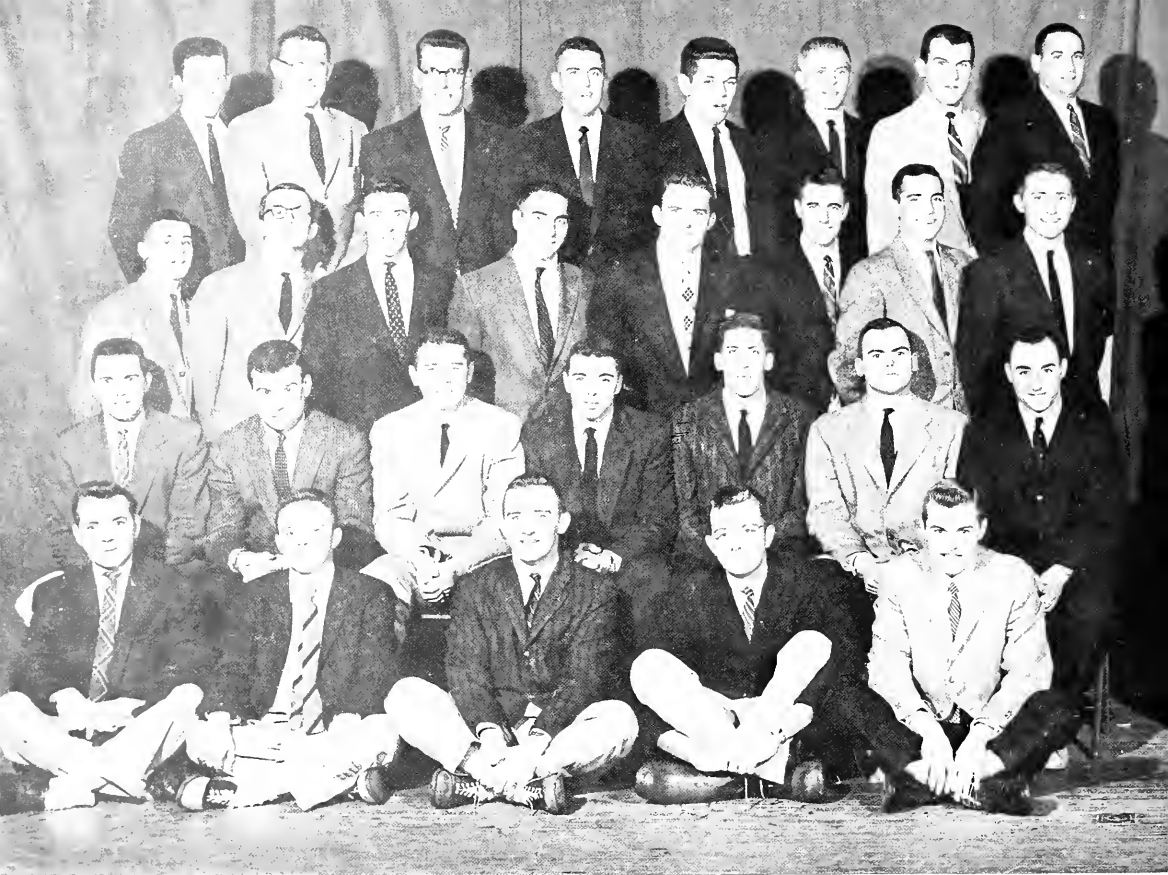

## Phi Sigma Kappa

PRESIDENT  
VICE PRESIDENT  
SECRETARY  
TREASURER

GEORGE DITOMASSI  
ROBERT PHILLIPS  
WILLIAM SCHAEFFER  
DEAN LANE

### *Left to Right*

#### *First Row*

Gene Bochand  
John Fohey  
John Welch  
Robert Cronin  
William McConville  
Robert Fuller  
Peter Tierney  
Edward Duggan  
Henry Burns  
Gerald Sullivan

#### *Second Row*

Robert Lenehan  
Gerald Murphy  
Thomas Kennedy  
Richard Greene  
Dean Lane  
William Schaeffer  
George Ditomassi  
Robert Phillips  
Robert Lindquist  
Francis Guiliano  
Charles Gibowicz  
Michael Curran  
Clark Baldwin  
Robert Locke

#### *Third Row*

Robert Minuttello  
Robert Klein  
Peter St. Lawrence  
Donald Snow  
John Whitehead  
Daniel Bonasoni  
William Conlin  
Edward Lee  
John McGreal  
John Eppich  
Richard Willey  
Edward Brennan  
David Brownell  
Arthur Brown  
Joseph Crocietta  
Richard Conti

#### *Fourth Row*

Richard Morrissey  
Paul Leathe  
Edward McCaffry  
Michael Dube  
James Balaguer  
Paul Casperson  
George Kennedy  
Milton Shupe  
William Collette  
Henry Schroender  
Roger Barous  
Archibald Georgian  
David Wilson  
Richard Demergian  
Joseph Woaler  
John Flavin





# Q. J. V.

PRESIDENT ROLAND BIBEAU  
 VICE PRESIDENT DOUGLAS PFENINGER  
 MASTER OF CEREMONIES RAYMOND SULLIVAN  
 RECORDING SECRETARY THOMAS POTTER

*Left to Right*

*First Row*  
 C. Terry  
 H. Pawlak  
 R. Loring  
 R. Parent

*Second Row*  
 J. Sensabaugh  
 T. Foley  
 R. Williams  
 J. Rusikias  
 J. Loftus  
 M. Brown  
 R. Bartholemew  
 D. Pfeninger  
 R. Bibeau  
 R. Sullivan  
 T. Patter  
 H. Lariviere  
 R. Kepper  
 R. McHale  
 C. Niedzwiecki  
 T. Sullivan

*Third Row*  
 B. Baggaly  
 E. Mookler  
 B. Sullivan  
 F. Dagenais  
 R. Prouty  
 D. Brennan  
 R. Robinson  
 P. Signet  
 R. Oliviera  
 J. Tourtelotte  
 J. O'Keefe  
 W. Ritchie  
 R. Lariviere  
 L. Monize  
 N. Boucher  
 H. Tamagno

*Fourth Row*  
 F. Purches  
 P. Zarlengo  
 G. Raymond  
 D. O'Laughlin  
 L. Sokup  
 P. Suorsa  
 E. Walski  
 J. Donovan  
 T. Whittaker  
 K. Tonis  
 P. Panchaud  
 R. O'Donnell  
 K. Goldman  
 B. O'Brien  
 T. Brennan  
 R. Seignious  
 J. Golda

*Those absent from picture*  
 R. Barnini  
 R. Burton  
 C. Collins  
 L. Councilman  
 A. Dixon  
 S. Dolby  
 T. Dwyer  
 H. Grant  
 R. Huie  
 D. Keay  
 Uberty  
 G. Mangs  
 E. Moriaty  
 C. Rousseau  
 R. Simonelli  
 B. Wood  
 J. Zaremba





# Sigma Alpha Epsilon

PRESIDENT  
VICE PRESIDENT  
SECRETARY  
TREASURER

ROBERT SCALES  
JAMES P. WALSH  
WILLIAM MAHONEY  
JOSEPH SULLIVAN

*Left to right*

*First Row*

Richard P. Celerman  
Cicero Tonduros  
James Condon  
Edward Nichols  
Wisoston McDonald

*Second Row*

John Warren  
James Charlton  
John Polmer  
William Mahoney  
Gerald McLellan  
Steve Cuniff  
Joseph Sullivan  
Philip Mahoney  
Robert Sampson  
Theodore Candler  
William Desmond  
Bernard Schrender  
Robert Scales  
Robert Paolini

*Third Row*

William Labelle  
Anthony Bevivini  
Gerald McNeil  
Claire Kennedy  
Robert Albertini  
Simond Zatyho  
Ellsworth Shorp  
Richard Gugliemi  
Joseph Spadafora  
George Bloomstron  
John Scales  
Anthony Favullo  
Henry Holl  
George Worth

*Fourth Row*

Michael O'Sullivan  
Robert Foley  
John Supien  
Vincent Cousineau  
Joseph Mauger  
Thomas Chalmers  
David Perley  
Herbert Louvetan  
Rophall Turnlati  
Edward Symanski  
Lawrence Treadwel  
Anthony Scalzi  
George McCafferty  
Richard Witham  
John Mc Ateer



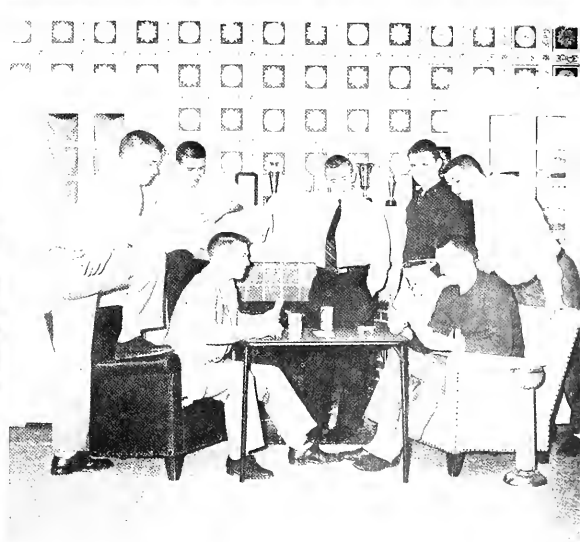
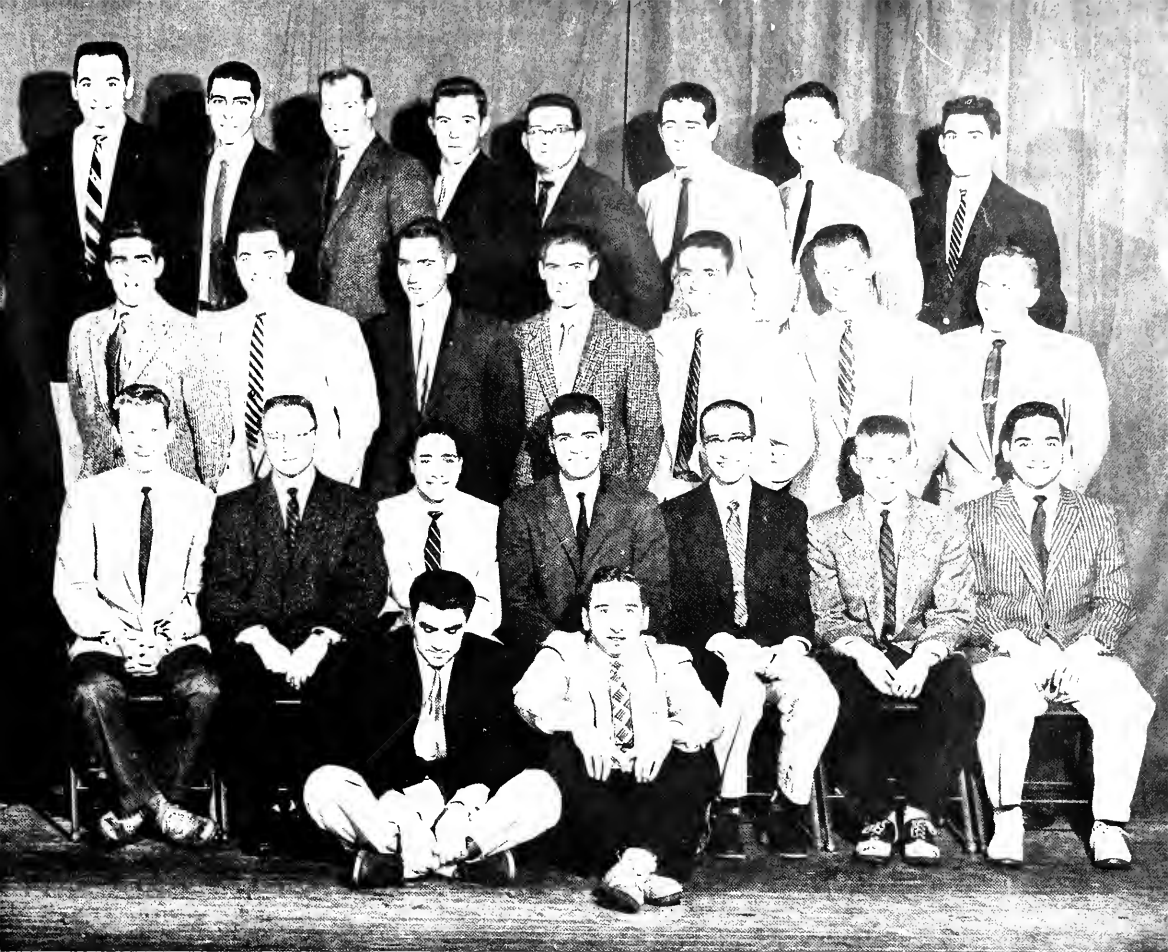



## Sigma Phi Epsilon

PRESIDENT  
VICE PRESIDENT  
SECRETARY  
COMPTROLLER

HENRI PICARD  
ROBERT HARDINA  
JOHN ROSENBERG  
RICHARD STEELE

### *Left to Right*

#### *First Row*

Malcolm Rice  
Lawrence Beaupre  
Bruce Milne  
Ronald Hwalek  
Wayne Bassett  
Robert Frey

#### *Second Row*

Myles Doherty  
Arthur Anti  
John Hayward  
James Beattie  
Stuart Heywood  
William White  
John Rosenberg  
Robert Hardina  
Henri Picard  
Richard Steele  
Robert Jamieson  
Alvird Hayward  
Robert Arthur  
Louis Montesi  
Joseph Sylvia  
Porter Harley

#### *Third Row*

William Hagarth  
Edward McManus  
Bill O'Rourke  
Gerald Tuttle  
Ray Grandchamp  
Peter Reardon  
James Pease  
John D'Arcy  
William Barnard  
David Casey  
Bob Bienkowski  
Nick Stadfeld  
Harry Spiliotis  
Vin Marteka  
Peter Mantminy  
Bob Haskins  
Thomas Zachea  
Ken Ballard

#### *Fourth Row*

Craig Preston  
Robert White  
Charles Carlson  
Lester Cameron  
William Kepper  
Dave Winterhalter  
Jonathan Snead  
David Rehbein  
Frank Witham  
Melvin Foster  
Don Williams  
Walter Bayer  
John Holmgren  
George Thelin  
Michael Danavan  
Elmer Brooks  
Barry Jansson  
Larry Carpenter

#### *Those absent from picture*

Henry Frederickson  
Leonard Rand  
Earl Cheney  
David Caverley  
Benjamin Cetchell



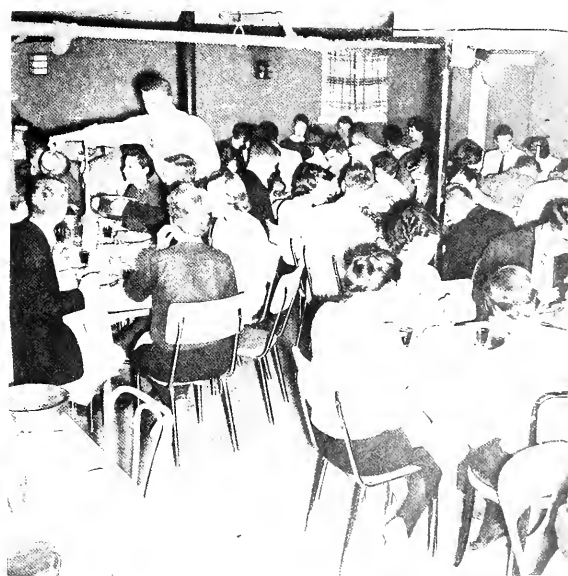



## Tau Epsilon Phi

CHANCELLOR  
 VICE CHANCELLOR  
 SECRETARY  
 TREASURER

ARTHUR HOFFMAN  
 MITCH FISHER  
 STANLEY ELMAN  
 PHILIP NYMAN

*Left to Right*

*First Row*

Gerald Cohen  
 Gene Kay  
 Norm Gessman  
 Leon Atanson  
 Gerald Goldman  
 Maxwell Reinstein  
 Philip Nyman  
 Mitch Fisher  
 Mrs. Florence Clements  
 Arthur Hoffman  
 Stanley Elman  
 George Simon  
 Robert Flax  
 Gerald Weinberg  
 Richard Manellis  
 Mervyn Weiner

*Second Row*

Jonas Chaves  
 Richard Shacker  
 Charles Burnim  
 William Lee  
 Sidney Krasnoa  
 Jordan Liner  
 David Margolis  
 Alvin Serser  
 Jerald Canter  
 Robert Myers  
 Charles Sagan  
 Robert Hurst  
 Alan Harris  
 Harold Leppo

*Third Row*

Jacob Rome  
 Barry Fleider  
 Alan Gruskin  
 Arthur Gordon  
 David Meltzer  
 Alan Cohen  
 Jerald Rodman  
 Leonard Sacan  
 Richard Harris  
 Arthur Elkins  
 Philip Brackman  
 Richard Tannenbaum  
 Robert Selya  
 Gordon Morse  
 Michael Bader  
 Malcolm Meltzer

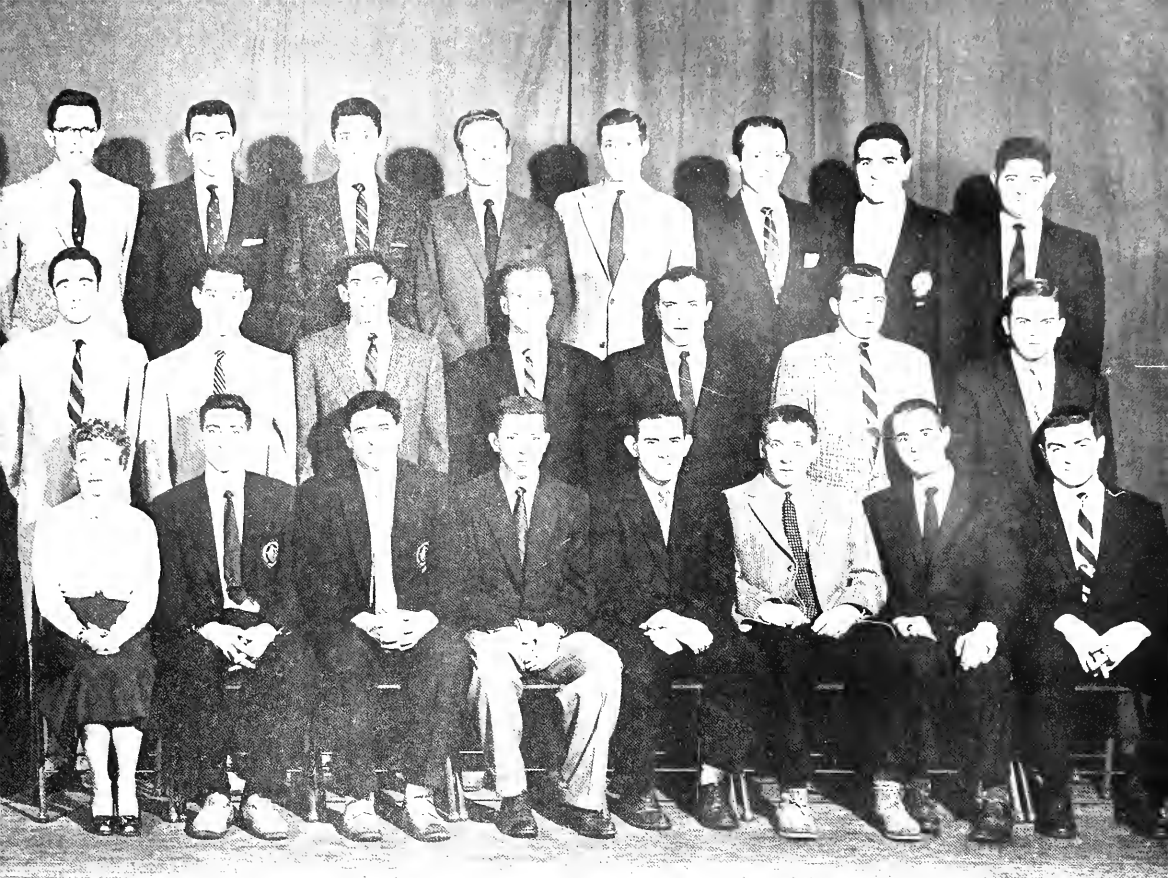



## Tau Kappa Epsilon

PRESIDENT  
VICE PRESIDENT  
SECRETARY  
TREASURER

PAUL KNIGHT  
ALWYN CORMIER  
PHILLIP KUZMESKI  
JAMES BROWNE

### *Left to Right*

#### *First Row*

Paul Mahoney  
David Watson  
Albert Pearson  
Edward Stokowski  
Donald Gagnon

#### *Second Row*

Edward Tarnuzza  
Francis Spriggs  
Robert Lindstrom  
Alan Buttaro  
Paul Hibsher  
Phillip Kuzmeski  
Paul Knight  
Alwyn Cormier  
Gerald Browne  
John Towse  
Wayne Wilber  
Harver Austin  
James Tjaarda  
Robert Ames

#### *Third Row*

Arthur Piech  
Charles Paradise  
Dennis Mooney  
John Comalli  
David West  
Robert McHale  
Alan Lampi  
John Martin  
Robert Mortimer  
James Cutler  
Joseph Hannon  
Robert Bury  
Robert Kinnecome  
Paul Bardon  
Robert Fallon  
James Young

#### *Fourth Row*

David Sherman  
William McGrail  
Donald Bamford  
William Page  
Robert Johnson  
Anthony Federer  
Henry Hazen  
Donald Mayo  
Gardner Wills  
Larry Peterson  
Peter Thompson  
Andrew DeFrancesco  
Arthur Busi  
Robert Larsen  
Ronald Craven  
Robert Parker

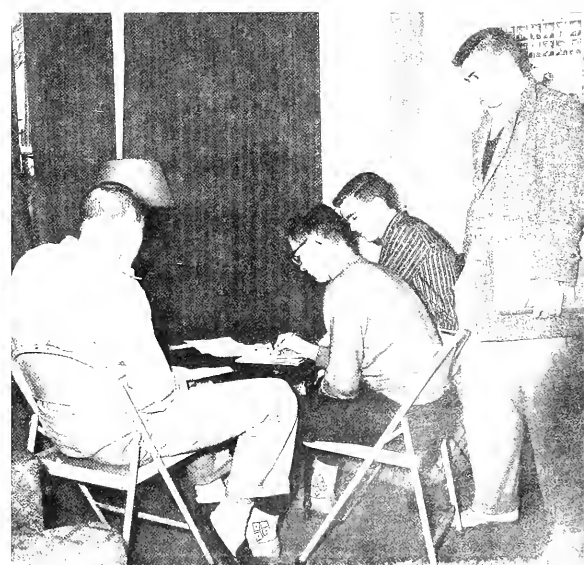
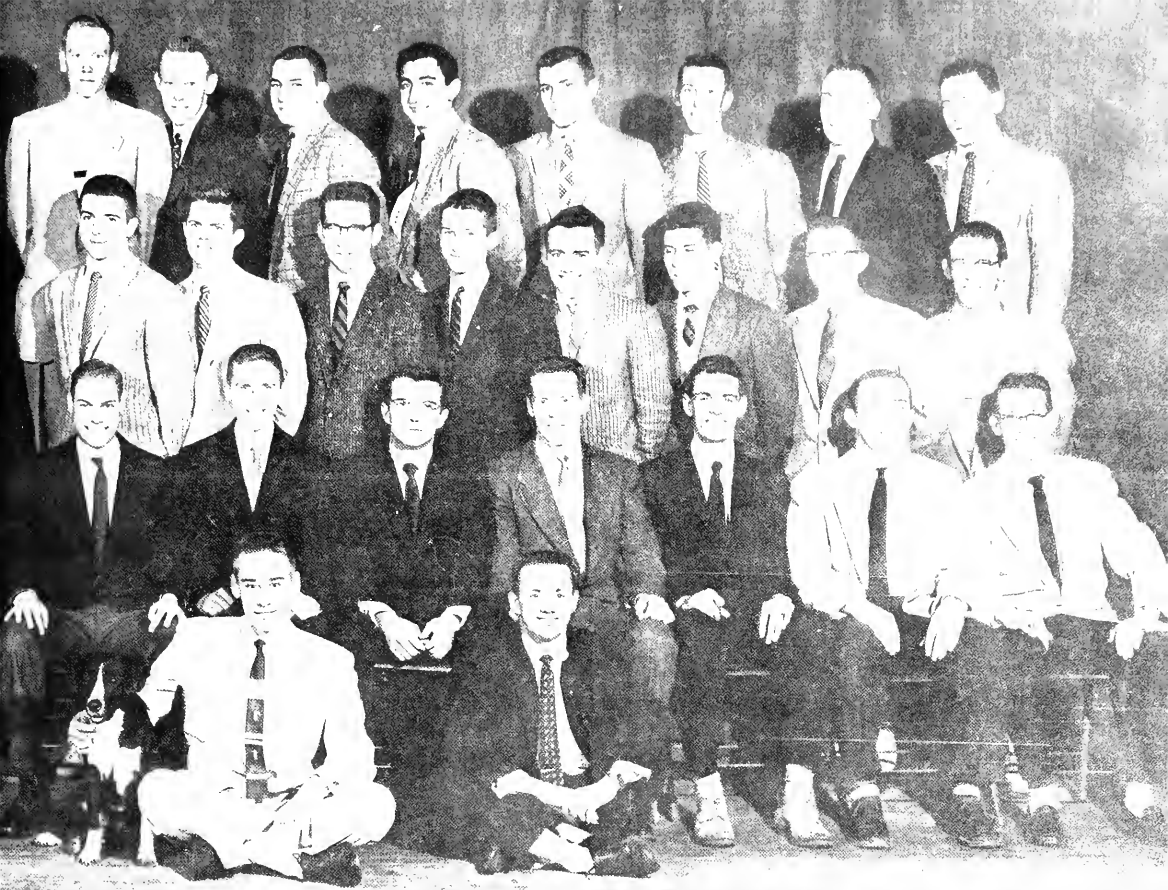



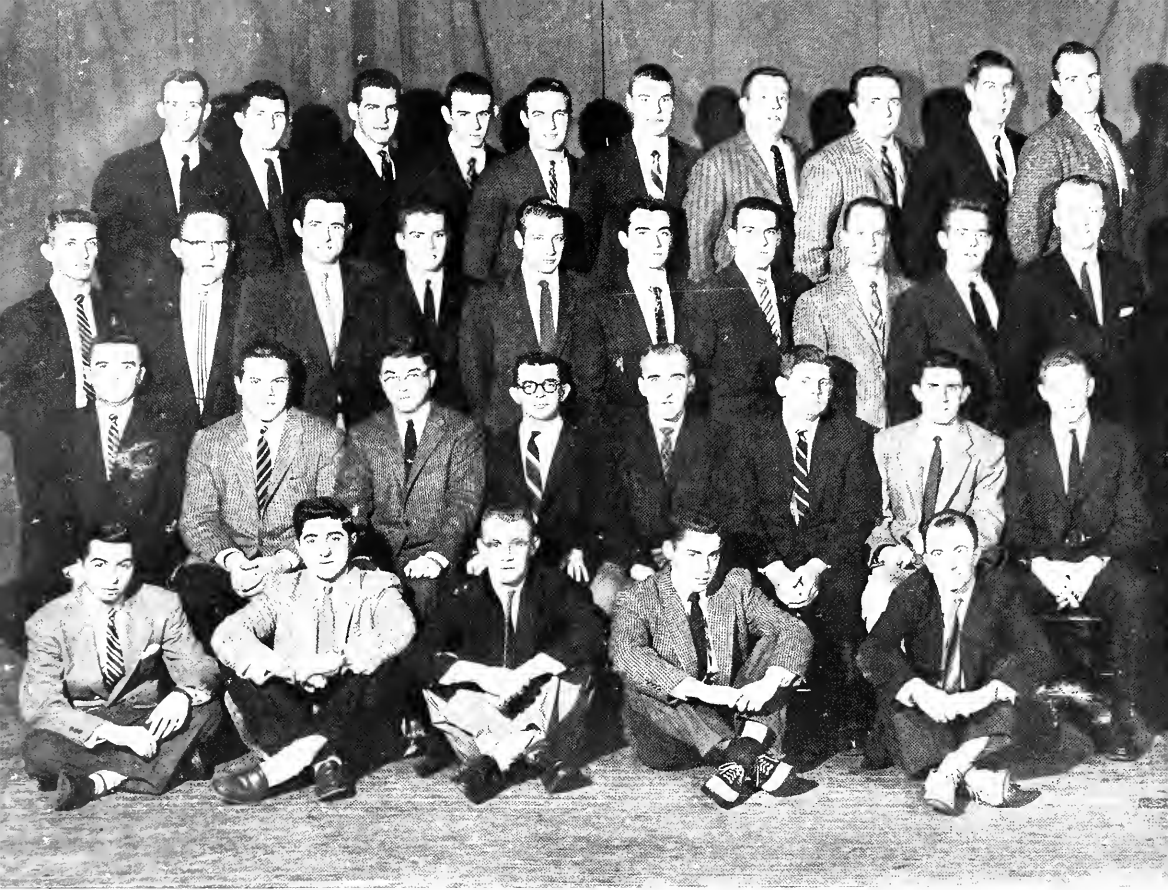

# Theta Chi

PRESIDENT  
VICE PRESIDENT  
TREASURER  
SECRETARY

RALPH DOE  
JAMES SANDERS  
JAMES MENDREK  
PETER SANTOS

*Left to Right*

*First Row*

Arsene Bajaktian  
Ted Theodores  
Robert Stewart  
Lewis Green  
Andrew Knowles  
Richard Sparks  
John Katsoulis  
Carlo Bracci  
Charles Holbrook  
James Livesey

*Second Row*

Peter Tyte  
Robert Coon  
David Carney  
Robert Mishol  
Lee Hall  
Earle Seamen  
Richard Taylor  
Rolph Doe  
Peter Santos  
James Mendrek  
Gene Hawley  
John Kirby  
Richard Makela  
Ronald Marshall  
Neil Callahan  
Charles Tilton

*Third Row*

Rod Lavallee  
Charles Carpenter  
Richard Serton  
James Cogswell  
Henry Howes  
Wayne Jaeschke  
Arthur Coron  
David Rattray  
Rene Berard  
Stuart Lindquist  
William Woods  
Edwin Sullivan  
Robert Chucka  
Thomas Campbell  
William Cairns  
Richard Fredrickson  
Peter Athan  
Gus Sundquist  
Carl Berg  
Richard Simpson

*Fourth Row*

James Brown  
Peter Shwarz  
William Kelleher  
James Quinn  
Lee Goyette  
Richard Pennell  
Alan Kelley  
Norm Steves  
Robert Hatch  
John Holochuck  
Vincent Powers  
Thomas Moschos  
Cy Lundstrom  
James Capeless  
Robert August  
Robert Dollmeyer  
John Naughton  
Richard Siska  
Donald Marchese  
Bernard Goclowski

*Those absent from picture*

James M. Sanders  
David Bailey  
Joseph Morrone  
William Fikkins  
Arther Keefe  
Tanari Petruzella  
Paul Rollins  
Peter Landon  
Paul Ahs

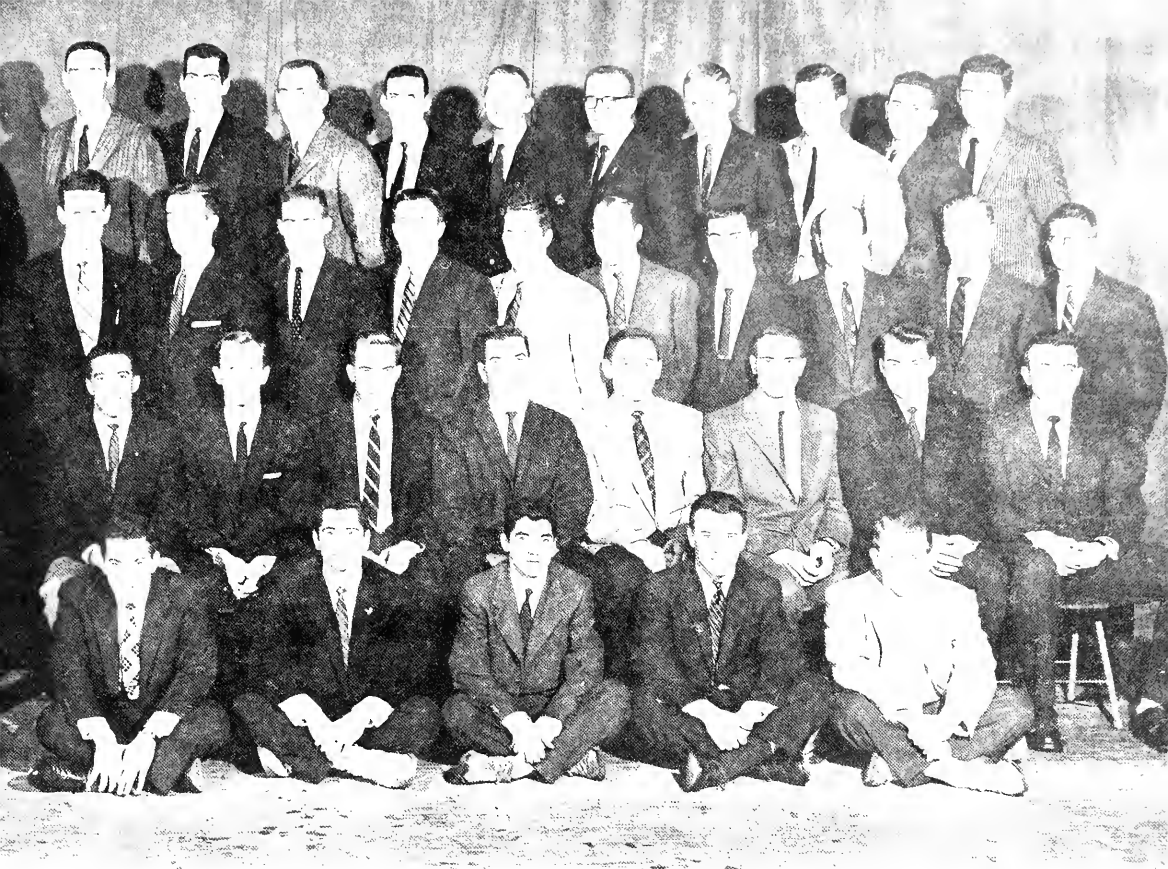





## Chi Omega

### *Left to right*

#### *First Row*

Cleo Zoukis  
 Jeanne Mango  
 Lais Bontempo  
 Gladys Bouchard  
 Joanne Watman  
 Nancy Lien  
 Phyllis Rudman  
 Barbara Lund  
 Betsy McCormick  
 Janet Gorman  
 Shirley Truchon  
 Sheila Smith  
 Connie Walsh  
 Vicary Mitchell  
 Joanne Whiteman  
 Carol Ann Wilkins

#### *Second Row*

Carolyn Trull  
 Carol Bruinsma  
 Bunny Barca  
 Anne High  
 Valerie Boudreau  
 Carol Wrightson  
 Sandra Wenner  
 Anne Heanue  
 Marilyn Gross  
 Marilyn Towle  
 Marsha Samoylenko  
 Paula Bazinet  
 Peggy Ayers  
 Ruth Ann Kirk  
 Phyllis Kline  
 Claire Davis  
 Pepper Ducharme  
 Barbar Kelly

#### *Third Row*

Susan Harris  
 Gretchen Englehardt  
 Susan Bunn  
 Esther Davenport  
 Peggy Doering  
 Ellie Higgins  
 Sally Healy  
 Barbara Lee  
 Peggy Stewart  
 Louise Hallenbrook  
 Joellen West  
 Donna Dabareiner  
 Barbara Freeman  
 Alice Thompson  
 Kay Hemlin  
 Cynthia Billings  
 Joyce Barbeau  
 Karen Todd  
 Dottie Ellert  
 Rhea Duqas  
 Ginger Gardella  
 Phyllis Baron  
 Katherine Keaveny  
 Gail Totman  
 Nelsie Young

#### *Fourth Row*

Barbara Bonnallie  
 Barbara Malione  
 Martha Martin  
 Sylvia Finos  
 Marie Sharpe  
 Carole Norris  
 Dianne Parker  
 Judith Heaney  
 Sara Varanka  
 Leigh Henderson  
 Marcia Hubbard  
 Marie Cook  
 Marilyn Doering  
 Carol Goodwin  
 Barbara Stone  
 Mary Lou Burgess  
 Vickey Rochette  
 Phyllis Scher  
 Cassie Wood  
 Jane Donahue  
 Judy O'Leary  
 Claire Manning



PRESIDENT MARILYN GROSS  
VICE PRESIDENT ANNE HEANUE  
SECRETARY EMILY MORRISON  
TREASURER MARILYN TOWLE





## Kappa Alpha Theta

PRESIDENT  
VICE PRESIDENT  
SECRETARY  
TREASURER

JOAN RAWLINS  
JUDY MILLER  
JO ANN RISCHITELLI  
JANET NICHOLS

### *Left to Right*

#### *First Row*

Brenda Kelly  
Lois Nazarian  
Elizabeth Janik  
Jean Elliott  
Priscilla Biondi  
Patricia Mello  
Elizabeth Brice

#### *Second Row*

Margery Hubert  
Ellen Davis  
Myrtle Davis  
Mildred Olsen  
Ann Persse  
Jacqueline Heridee  
Marie Ehnes  
Janet Nichols  
Eleanor Labelle  
Joan Rawlins  
Judy Miller  
Jo Ann Rischitelli  
Joan Boutote  
Barbara Kelly  
Carol Lally  
Mary Cashman  
Elizabeth Pelkey  
Florann Slattery

#### *Third Row*

Nancy Schule  
Lois Janvrin  
Pauline Lanoue  
Ann Orofino  
Nancy Dodkin  
Betsy Jason  
Beverly Barlow  
Suzanne Quinlavin  
Joan Slattery  
Sara Hoffman  
Judy Leach  
Janet Kalinowski  
Janet Jodaitis  
Katherine Kearns  
Nancy Wright  
Nancy Wells  
Rosalie Parsons  
Judith Linscott  
Nancy McAuliffe  
Barbara Borden  
Barbara Stowell  
Martha Wood  
Cynthia Allen  
Ruth Mesh  
Alice Sird  
Adeline DiOrio

#### *Fourth Row*

Marion Haggerty  
Elizabeth Pulsifer  
Ann Sherman  
Lucia Piscitelli  
Beverly Peach  
Margery Ricker  
Beverly Anderson  
Karen Stevenson  
Lucy Clark  
Mary Lou Trojano  
Jan MacDonald  
Nancy Wilkinson  
Barbara Ernest  
Phyllis Underwood  
Alice Mannino  
Jane Jackson  
Ann Sheehy  
Barbara Groll  
Charlotte Matuszko  
Beverly Luce  
Jacqueline Roeder  
Fay Hannibal





# Kappa Kappa Gamma

PRESIDENT  
VICE PRESIDENT  
RECORDING SEC.  
TREASURER

BARBARA AXT  
MARY LOU PARKER  
NANCY KONOPKA  
SHEILA SCOTT

*Left to Right*

*First Row*

Carol Power  
Joan Daffinee  
Sandra Rusby  
Rita Capalupo  
Lois Hanlon  
Anne Shortell  
Lynne Robinson

*Second Row*

Rosanna Newell  
Jo Anne Stanley  
Elaine Monroe  
Ruth Hanrihan  
Susan Daley  
Mary Lou Parker  
Nancy Konopka  
Barbara Axt  
Nancy Millis  
Sheila Scott  
Betsy Burghardt  
Alice O'Connor  
Janet Crooks  
Carol Humphrey  
Mary Weidhaas

*Third Row*

Betty Wellman  
Geraldine Boutwell  
Shirley Bush  
Judy Prisby  
Patricia Lynch  
Joan Forward  
Jean Crosby  
Sondra Soble  
Carol Ann Hines  
Marjorie Bowman  
Ellen Anderson  
Mary Lou Moore  
Betty Grimm  
Eleanor Mathison  
Joan Kelly  
Dorrine Guimond  
Mary Sue Withington  
Tanya Collegian

*Fourth Row*

Mary Beth Juliano  
Jean Hale  
Nancy Teller  
Sheila MaGlaufin  
Betty Negus  
Janice Mills  
Marie Ferri  
Karen Johnston  
Donna Mitchell  
Joan Thompson  
Jennifer Wrightson  
Joan Murphy  
Jennet Roberts  
Audrey Humphriss  
Lila Furgeon  
Anne Streeter







## Phi Delta Nu

*Left to Right*

*First Row*

Norma Morelock  
 Marilyn Morse  
 Nancy Lalikos  
 Ellen Schmidt  
 Joanna Velonides  
 Josephine Beck  
 Doris Rathbun  
 Jeanne Stewart  
 Lois Abbe  
 Sylvia Brown  
 Sally Mather  
 Margaret Sullivan  
 Nella Crooks  
 Noreen Dufresne

*Second Row*

Selma Michaels  
 Susan Hearty  
 Barbara McQuire  
 Christina Ahrens  
 Jean Marston  
 Carol Drennan  
 Mary Ellen Barnes  
 Virginia Hart  
 Marcia Pearis  
 Lorna Regolsky  
 Jeannine Pekrul  
 Jeannette Radowicz  
 Mary Lanove  
 Beverly Tatham

*Third Row*

Collette Dumont  
 Marcia Keith  
 Mary Jane Parrisi  
 Judith Cobb  
 Marjorie Loach  
 Phyllis Drinkwater  
 Phyllis Jordan  
 Margaret Amas  
 Ann Allyn  
 Josepha Germanowski  
 Judith Herbera  
 Louise Mason





PRESIDENT	DORIS RATHBUN
VICE PRESIDENT	JEANNE STEWART
CORRES. SEC.	JOSEPHINE BECK
RECORDING SEC.	MARY HILL
TREASURER	LOIS ABBE

*Those absent from picture*  
Mary Hill  
Ann Derovin





# Phi Beta Phi

PRESIDENT  
VICE PRESIDENT  
TREASURER  
RECORDING SEC.  
CORRES. SEC.

ANNA SAVAGE  
JOAN PETTE  
MARGERITE BOISVERT  
LORRAINE WILSON  
MICKI MARCOUCHI

*Left to Right*

*First Row*

Earldine Tukey  
Mary Jane Silveira  
Janet Manning  
Cynthia Stetson  
Breta Brown  
Gail MacQuarrie  
Constance Wells  
Dorothy McGrath  
Joyce Jackman  
Sandra Pelczarski  
Carol Crimmins

*Second Row*

Ingely Hannsman  
Nancy Colbert  
Loraine Tukey  
Jeanne Robbins  
Joyce Robinson  
Alma Griffin  
Majorie West  
Joan Pettee  
Ann Savage  
Margerite Boisvert  
Diane Stewart  
Judy Dinsmore  
Janet Saraent  
Mary Ann Pomposo  
Evelyn Jolly  
Pat Hartiman

*Third Row*

Joan Piantoni  
Mae Swanbeck  
Sheila Driscoll  
Inta Leipins  
Judy Seamans  
Sandra Strong  
Penny Bullard  
Ann Bigelow  
Ellie Harris  
Mary Arnold  
Janet Branch  
Meridith Fernald  
Barbara Burniston  
Ellie Papenfuss  
Louise Shea  
Birute Dedinas  
Mar. Richardson  
Ellie Kallins  
Mary Manning  
Carolyn Newell

*Fourth Row*

D. DerSarkesian  
Alta Mae Ide  
Betty Hamilton  
Evelyn Burhoe  
Susan Harrington  
Joyce Ryan  
Martha Lepp  
Judy Dewhirst  
Marcie Flemming  
Gail Heinold  
Nancy Richardson  
Mary Ellam  
Julia Taft  
Louise Wallis  
Elizabeth Graves  
Rosalind Tepper





## Sigma Delta Tau

PRESIDENT CYMA BELKOWITZ  
 1st VICE PRESIDENT LILLIAN MILLER  
 2nd VICE PRESIDENT MARCIA WINEGARD

*Left to Right*

*First Row*

Shirley M. Sokoletsky  
 Jane S. Marks  
 Syma Daniels  
 Carol Rattenberg  
 Mary Anne Siciliano  
 Cynthia V. Katz  
 Marcia Eckman

*Second Row*

Jaanne Green  
 Joan Helliwell  
 Alyce Leavitt  
 Elaine Braver  
 Myrna Selwitz  
 Vivian Lapidis  
 Marcia Winegard  
 Mrs. Lillian Ryan  
 Cyma Belkowitz  
 Lillian Miller  
 Janet Ostroff  
 Patricia Mannis  
 Barbara Ostroff  
 Janet Corman  
 Cynthia Lonstein  
 Ruth Haase

*Third Row*

Gladys Pributsky  
 Joanne Steniere  
 Sandra Saks  
 Vivian Green  
 Marsha Miller  
 Brenda Bricks  
 Luayne Kaplan  
 Jane Allen  
 Sara Rogavin  
 June Townes  
 Florence Steinberg  
 Linda Steinberg  
 Phyllis Satter  
 Sandra Hecht  
 Charlotte Litman  
 Marilyn Sugerman  
 Esta Greenberg  
 Yorkette Soloman

*Fourth Row*

Justine Vilker  
 Myrna Smith  
 Joan Lack  
 Myrna Saltman  
 Nancy Mahoney  
 Joan Barclay  
 Brina Mandell  
 Barbara Goldberg  
 Carolyn Baker  
 Joan Wolk  
 Lois Korngut  
 Joyce Cutler  
 Sheila Pressman  
 Roberta Cole  
 Marjorie Ruch  
 Delores Lubowitz





## Sigma Kappa

### *Left to Right*

#### *First Row*

Claire White  
Ellen Jensen  
Margaret Prophet  
Alice Littlewood  
Becky Somes  
Luisa Roth

#### *Second Row*

Barbara Durkee  
Lois Upham  
Joan Breyer  
Jean Breyer  
Jacqueline Averka  
Fran Cusato  
Peg Peters  
Lois Williamson  
Ruth Spahl  
Lois Bain  
Evie Murphy  
Jane Campos  
Joan LaChance  
Elna Senecal  
Terry Ashwell  
Carol Page

#### *Third Row*

Joyce Williams  
Marilyn Zellers  
Dana Pajaujis  
Carol Grady  
Phyllis Rawlins  
Fran Gravalese  
Jean Petrie  
Sara Jane Smock  
Sylvia Marand  
Bev Johnson  
Clarice Parthum  
Sylvia Coutinho  
Martha Steere  
Carol Rooney  
Nan Newton  
Maureen Maynihan

#### *Fourth Row*

Eleanor Harrayh  
Janice Cockburn  
Janice Warfield  
Abbe Murray  
Nancy Campbell  
Anne Wardwell  
June Spear  
Anne Crawford  
Carol Jepsen  
Joan Sharpe  
Bobbie Moniz  
Bette Czapan  
Carol A. McCarthy  
Barbara Grover  
Mary Lou Armstrong  
Tina Chenot





PRESIDENT	EVELYN MURPHY
1st VICE PRESIDENT	LOIS BAIN
2nd VICE PRESIDENT	JANE CAMPOS
RECORDING SECRETARY	LORRAINE SHERRY
CORRES. SECRETARY	MARGARET PETERS
TREASURER	RUTH SPAHL

*Those absent from picture*  
 Jane Thompson  
 Lois Lestan





# INTER-FRATERNITY COUNCIL



The Inter-fraternity Council got off to an early start this year with its annual Workshop which is held each fall before classes begin.

This year two of the main topics were rushing and communal buying.

As always the Inter-fraternity was very competitive and enthusiasm ran high throughout the year long program.

A new rushing program was initiated this year which delayed pledging until the beginning of second semester.

At that time 194 freshmen men pledged the house of their choice.

The council also took a stand on the discrimination issue.

It was strongly urged that the houses do their utmost to eliminate any discrimination clauses in their constitutions.

The council also placed an emphasis on scholarship and their efforts were fruitful in that direction because the fraternities had a better overall scholastic average this year than they did last year.

The Inter-fraternity Council also awarded its annual scholarship at the Honors Convocation in the spring.

This scholarship is awarded annually to the Junior who has an average of 2.5 or higher for the previous semester.

One of the largest activities of the Council during the course of the year is formulating plans for Greek Week.

This year, in addition to the skits, sings and ball a banquet was held in the Student Union.

To fill any spare time available the Council sponsored a Blood Drive in conjunction with the Panhellenic Council, parties at the fraternities for orphans, and collecting for the Heart Fund Drive in Amherst.

All in all it was a busy and rewarding year for all involved.

# PANHELLENIC COUNCIL



The Panhellenic Council aims towards promoting understanding and co-operation among the sororities in all aspects of campus life.

This year under the leadership of Mary-Lou Parker, President of "Panhell", this organization has made great strides towards the clarification of rushing rules, and the revision of the Panhellenic Constitution.

The group also successfully established the tradition of the Panhellenic "Mum" sale at the Homecoming football game.

Their other work projects have included the joint responsibility of soliciting for the blood bank with the Inter-fraternity Council, and the organization of the inter-sorority sing.

On the social level "Panhell" sponsored in every area of the state, summer teas for the incoming freshmen, followed by a campus tea in the fall.

The annual Spring Workshop which is open to all sorority members provides an excellent opportunity for an exchange of ideas and has become an invaluable institution in unifying and strengthening the organization.



---

THE CLASS OF 1957

---



*I think it was the freedom of "being yourself" and of using the talents, the training, and the inspiration of your OWN time of living that the philosopher Ruskin must have been talking about when he said, "The greatest value in life is life itself."*

*The freedom of your own personality and ability is a very real and positive thing. It depends to some extent on your formal education, on your mastery of facts and ideas of the past and present. But this very mastery is what gives you the freedom of "being yourself." Because of what the University of Massachusetts has done for each of you graduates, you will be better able to discover some intimate meaning in life, a meaning that reflects the freedom of YOUR personality. This is, I think, the real personality of education and scholarship - the discovery of ideas, and eventually the wonderment and joy of ideas identified only with you and by you. You have the privilege of living in a day and age, when, if man does not destroy himself, I sincerely believe that freedom from communism or other political tyranny, in fact freedom from ANY tyranny will come as a by-product of the spirit and personality of the individual. Remember that it will always be better to hitch your personal wagon to a star, even if later you find it burning out in comet flame, than never to have looked UP at all.*

  
Jean Paul Mather  
President



**LOIS ANN ABBE**

*Phi Delta Nu*  
43 Glenwood Circle, Longmeadow  
Born 1936 at Springfield, Vermont  
Entered from Classical H.S.  
Major in Mathematics  
Student Christian Assoc. 1,2,3,4  
Phi Delta Nu 3,4 Treasurer 4  
Math Club 3,4  
Phi Kappa Phi 4  
Chaplains Council 1  
Dean's List 1,2,3



**DONALD ALBERT ABT**

*Alpha Phi Omega*  
159 Columbian St., Weymouth  
Born 1935 at Boston  
Entered from Weymouth H.S.  
Major in Pre-Veterinary - Zoology  
DeMolay Quabbin Chapter 2,3,4  
Master Councilor 3,4  
Alpha Phi Omega 2,3,4, Treas. 3  
House Councilor 3,4  
Dean's List 1,2

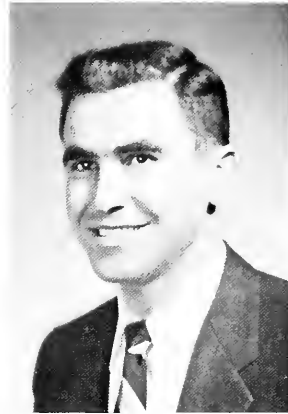

**JOHN P. AHLADAS**

1130 State St., Springfield  
Born 1931 at Hydera Lesbos, Greece  
Entered from Technical H.S.  
Major in Electrical Engineering  
Civil Engineering Club 2,3,4  
U of M Amateur Radio Ass'n. 1,2,3,4  
U of M Broadcasting Ass'n. 1,2,3,4  
Orthodox Club 2,3,4  
American Inst. of Elect. Engineers 2,3,4

**ROBERT REEVES ALDRICH**

25 High St., Monson  
Born at Palmer, Mass.  
Entered from Nonson Academy  
Major in Industrial Administration  
Collegian 3  
Business Administration Club 3  
U of M Broadcasting Ass'n. 3,4  
Technical Director 3  
Operations Director 4  
American Society of Mech. Engineers 2

**CHARLES EDWARD ALLEN**

*Phi Mu Delta*  
12 Lawrence Ave., North Adams  
Born 1935 at Boston, Mass.  
Entered from Drury H.S.  
Major in Psychology  
Chemistry Club 1  
Psychology Club 2,3,4  
Student Christian Ass'n. 1,2,3,4  
Phi Mu Delta 3,4  
Varsity Lacrosse 2,3,4  
Air Cadet Squadron 1

**WILLIAM FRANCIS ALLEN**

*Kappa Sigma*  
39 Minot St., Dorchester  
Born 1934 at Boston, Mass.  
Transfer from Middlebury College  
Major in Physical Education  
Education Club 4  
Phys-Ed Club 1,2,3,4  
Newman Club 1,2,3,4  
Kappa Sigma 2,3,4  
Football 3,4

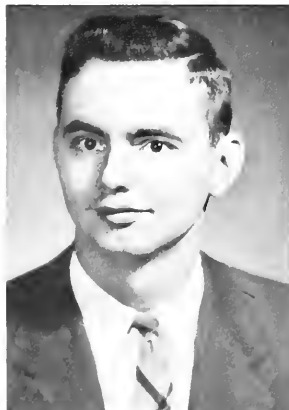





**CLAIRE C. ALLESSIO**  
 51 Melrose Ave., Pittsfield  
 Born 1936 at Pittsfield, Mass.  
 Entered from Pittsfield H.S.  
 Major in Home Economics  
 Forestry Club 1,2,3,4 Vice-Pres. 4  
 Home Economics Club 1,2,3,4  
 Pres. 4 Vice-Pres. 3  
 Square Dance Club 1,2  
 Newmon Club 1,2,3,4  
 Dean's List 3,4



**ROBERT THACHER AMES**  
 Tau Kappa Epsilon  
 1013 No. Pleasant St., No. Amherst  
 Born 1935 at Natick, Mass.  
 Entered from Amherst H.S.  
 Major in Music  
 Univ. Concert Ass. 3,4 Mgr. 3,4  
 Chorale 1,2,3,4  
 Statesman 2 Director 2  
 Operetta Guild 1,2,3,4  
 Tau Kappa Epsilon 2,3,4  
 Adelpio 4 Dean's List 3  
 Maroon and White Quartet 3 Dir. 3  
 Stockbridge Blue and White Octet 3,4  
 Director 3,4  
 Campus Varieties 4 Co-Dir. 4

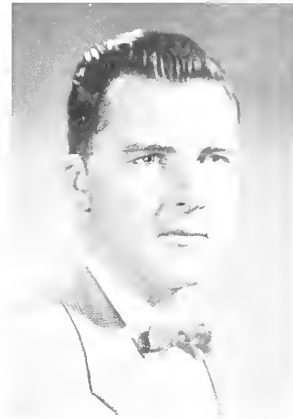

**MYLES FRANCIS ANDERBURG**  
 42 Grampian Way, Boston  
 Born 1928 at Boston, Mass.  
 Transfer from Northeastern Univ.  
 Major in Mechanical Engineering  
 Amer. Society of Mech. Engineers 2,3,4  
 Society of Automotive Engineers 4  
 Engineering Open House 3,4

**ALLEN EMIL ANDERSEN JR.**  
 Harkness Road, Pelham  
 Born 1930 at Cambridge, Mass.  
 Entered from Williston Academy  
 Major in Geology  
 Fencing Club 1  
 Geology Club 3,4  
 Sigma Gamma Epsilon 4

**DONALD FOSTER ANDERSON**  
 64 North St., Shelburne Falls  
 Born 1929 at Shelburne Falls  
 Entered from Arms Academy  
 Major in Mechanical Engineering  
 Intermural Football 2,3,4  
 Intermural Basketball 2,3,4  
 Intermural Softball 2,3,4  
 Am. Society of Mech. Engineers 3,4  
 Dean's List 1,2,3  
 Tau Beta Pi 4

**MARGARET MARY ANDERSON**  
 15 Fairview Terrace, Greenfield  
 Born 1935 at Greenfield, Mass.  
 Entered from Greenfield H.S.  
 Major in Elementary Education  
 Education Club 4  
 Women's A. A. 1,2,3,4 Sub-Board 4  
 Stud. Chr. Assoc. 1,2,3,4 Dorm Repres. 4  
 Carnival Ball Publicity Committee 4  
 Christmas Vespers Committee 3

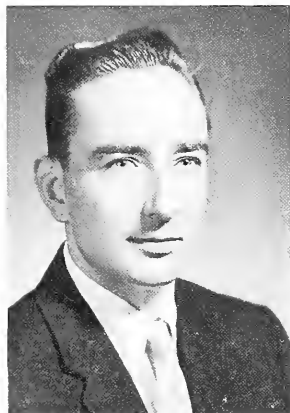

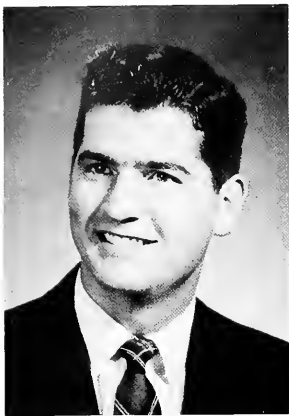

**ARTHUR WILLIAM ANTI**  
*Sigma Phi Epsilon*  
 3 Center Hill Road, Kingston  
 Born 1935 at Plymouth, Mass.  
 Entered from Kingston H.S.  
 Major in Food Technology  
 Chemistry Club 2  
 Food Technology Club 3,4  
 Pre-Medical Club 3  
 Newman Club 2,3  
 Sigma Phi Epsilon 2,3,4

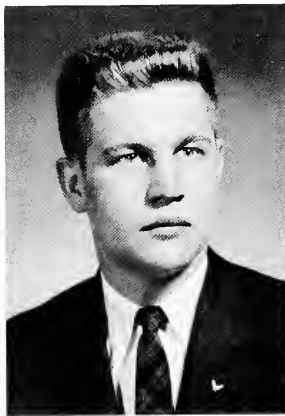

**ROBERT EDWARD ANTON**  
 996 Lowell Ave., Haverhill  
 Born in 1935 at Haverhill, Mass.  
 Entered from Haverhill H.S.  
 Major in Geology  
 Band 1  
 Geology Club 1,2,3,4 Pres. 3  
 Newman Club 1  
 Sigma Gamma Epsilon 3,4 Vice-Pres. 3  
 AFROTO Rifle Team 2,3  
 Dean's List 3



**ROGER G. ARGUIN**  
*Lamda Chi Alpha*  
 34 Main St., Northbridge  
 Born 1928 at Moosup, Conn.  
 Entered from Northbridge H.S.  
 Major in Electrical Engineering  
 Newman Club 2,3,4  
 Lamda Chi Alpha 2,3,4 Ritualist 3  
 House Counselor 2,3,4  
 Amer. Inst. of Elec. Engineers 3,4  
 Dean's List 1  
 Institute of Radio Engineers 4

**IRVING JAY ARONS**  
 81 Raymond Circle, Peabody  
 Born 1935 at Malden, Mass.  
 Entered from Everett H.S.  
 Major in Chemistry  
 Concert Band 3,4  
 Operetta Guild (Pit Orchestra) 3,4  
 Chemistry Club 4 Jr. Member ACS 4  
 Hillel Foundation 1,2,3,4  
 Treasurer 3, President 4  
 ROTC Band 1  
 House Counselor 2  
 Campus Chest Committee 4  
 Dorm Council 4

**LEON ARONSON**  
*Tau Epsilon Phi*  
 83 Winchester St., Brookline  
 Born 1935 at Boston, Mass.  
 Entered from Boston, English  
 Major in History  
 International Relations Club 3  
 Tau Epsilon Phi 1,2,3,4  
 Varsity Football 1,2  
 Varsity Lacrosse 3,4

**FRANK JOSEPH ARSENAULT**  
 Box 5 Stockbridge Hall, U. of M.,  
 Amherst  
 Born 1929 at Cambridge, Mass.  
 Entered from Brighton High School  
 Major in Physics  
 Phi Koppo 4 Phi Koppo Phi 4  
 Dean's List 1,2,3,4  
 Organizing Physics Club 4

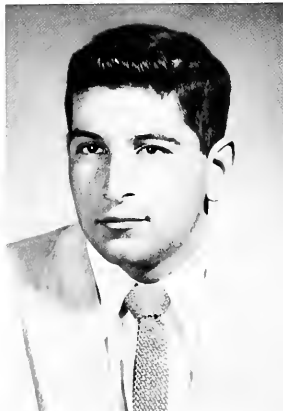



**ROBERT ELDRIDGE ARTHUR**  
*Sigma Phi Epsilon*  
 16 Sanderson St., Leominster  
 Born 1934 at Arlington, Mass.  
 Transfer from Northeastern Univ.  
 Major in Psychology  
 Psychology Club 3,4  
 U. of M. Broadcasting Assoc. 3,4  
 Sigma Phi Epsilon 2,3,4 Steward  
 Spring Track 3  
 Carnival Ball Committee 3



**MIRIAM R. ASHWELL**  
 630 Center St., Ludlow  
 Born 1935 at Ludlow, Mass.  
 Entered from Ludlow H.S.  
 Major in Home Economics  
 Roister Doisters 2  
 Operetta Guild 1,2,3,4  
 4-H Club 1,2 German Club 3,4  
 Edwards Fellowship 1,2  
 Student Christian Assoc. 1,2,3,4  
 Sigma Kappa 2,3,4 Scholarship Chmn. 3  
 Phi Kappa Phi 4  
 Dean's List 1,2,3,4  
 Omicron Nu 3,4 Vice-Pres.



**WILLIAM EMIL AUBIN**  
 R.F.D. 2, Amherst  
 Born 1931 at Cambridge, Mass.  
 Entered from Arlington H.S.  
 Major in Industrial Engineering  
 Inter-Class Plays 3,4

**ROBERT STANLEY AUGUST**  
 65 Federal St. Exit, Agawam  
 Born 1935 at Springfield, Mass.  
 Entered from Agawam H.S.  
 Major in General Business  
 Business Administration Club 2,3,4  
 Student Christian Association 1,2  
 Theta Chi 2,3,4 Steward 3,4  
 Moran Key 2  
 Intermural Football, Basketball  
 Softball 2,3,4  
 Class Treas. 3 Compus Chest Comm. 2  
 Carnival Ball, Spring Day Comms. 3  
 Finance Comm. Chmn.  
 Military Ball Committee 3,4  
 Senior Banquet Senior Picnic

**HARVEY WILFRED AUSTIN**  
 Tau Kappa Epsilon  
 303 South St., Plainville  
 Born 1935 at Attleboro, Mass.  
 Entered from Plainville H.S.  
 Major in Pre-Med  
 Univ. Concert Association 2,3  
 Production Mgr. 2 Mgr. 3  
 Pre-Med Club 3,4  
 Tau Kappa Epsilon 1,2,3,4  
 Rush Chairman 2,4  
 Ski Club 2,3 Founder 2 Pres. 2  
 Alpha Phi Omega 2  
 Dean's List 1  
 Campus Varieties 1  
 Military Ball Comm..1

**JACQUELINE RUTH AVERKA**  
 Sigma Kappa  
 4 Forest Drive, Auburn  
 Born 1935 at Worcester, Mass.  
 Entered from Auburn H.S.  
 Major in Psychology  
 Roister Doisters 2  
 Psychology Club 2,3,4  
 Spanish Club 1  
 Student Christian Assoc..1,2,3  
 Sigma Kappa 1,2,3,4  
 Registrar 3 Social Chairman 4  
 Drill Team 2,3,4  
 Inter-Class Plays 2  
 Campus Varieties 2

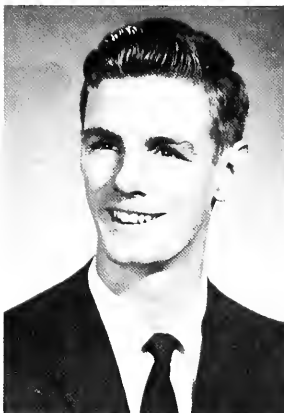



**BARBARA ANN AXT**

442 Valley View Rd., Englewood, N.J.  
Born 1935 at North Bergen, N.J.  
Entered from Dwight Morrow H.S.  
Major in Home Economics, Education  
Chorale 2 Harmonaires 1  
Operetta Guild 2,3 Newman Club 4  
Women's Judiciary 3,4 Chief Justice 4  
Kappa Kappa Gamma 1,2,3,4  
Asst. Membership 3 Pres. 4  
Mortarboard 4 Scrolls 2  
Dean's List First Semester 3  
Campus Varieties 4  
Carnival Ball and Spring Day Comms. 3  
Soph-Senior Hop 2 Dorm Social Chmn. 1  
Univ. Open House Comm. 3  
Chairman Home Economics  
Fine Arts Council 4  
Arts Festival Committee 4

**ELIZABETH ANN BACZEK**

49 North St., Three Rivers  
Born 1936 at Three Rivers, Mass.  
Entered from Palmer H.S.  
Major in Bacteriology  
Bacteriology Club 2,3,4  
Newman Club 1,2,3,4  
Campus Varieties 2  
University Open House 2,3,4  
Kappa Alpha Theta 1,2,3,4



**MARGARET ELLEN AYERS**

328 East St., Hingham  
Born 1935 at Quincy, Mass.  
Entered from Hingham H.S.  
Major in History  
Collegian 3,4 Handbook 1  
Operetta Guild 4  
International Relations Club 2,3,4  
Exec. Board 3 Publicity Mgr. 4  
Women's Athletic Association 1,2,3  
Student Christian Association 1,2,3,4  
Chi Omega 2,3,4 Corres. Sec. 4  
Carnival Ball and Spring Day Comms. 3  
Campus Varieties 4  
Soph-Senior Hop Comm. 2  
Yo-Hoo 2,3,4 Exchange Mgr. 3,4

**LOIS CAROL BAIN**

15 Elm Court, Maynard  
Born 1935 at Concord, Mass.  
Entered from Maynard H.S.  
Major in Food Technology  
Food Technology 3,4  
Naiads 1,2,3,4 Jr. Mgr. 4  
Women's Athletic Assoc. 1,2,3,4  
Sub-Board 3  
Student Christian Association 1  
Drill Team 2,3,4 Dean's List 1,2  
Inter-Class Plays 3 Asst. Dir. 3  
Sigma Kappa 1,2,3,4  
Activities Chmn. 3 First Vice-Pres. 4



**EMILE ARTHUR BABINEAU JR.**

30 Lake Shore Drive, N. Wilbraham  
Born 1934 at Palmer, Mass.  
Entered from Classical H.S.  
Major in Electrical Engineering  
Electrical Engineering Club 2,3,4  
Newman Club 1,2,3,4  
Institute of Radio Engineers 3,4

**ROBERT NEWTON BAIRSTOW**

109 Carson Ave., Dalton  
Born 1934 at Pittsfield, Mass.  
Entered from Mount Hermon School  
Major in Dairy Technology  
Dairy Club 1,2,3,4 Sec. 3 Pres. 4  
Senate 3 Deon's List 3  
Fine Arts Council 3  
Air Cadet Squadron 1,2  
Sigma Phi Epsilon 1,2,3,4  
Steward 2 Historian 3





**CAROLYN JANE BAKER**  
*60 West Washington St., Hanson  
 Born 1935 at Wollaston, Mass.  
 Entered from Whitman H.S.  
 Major in History*  
 International Relations Club 3  
 U. of M. Broadcasting Assoc. 3  
 Art Editor of WMUA Bulletin  
 Student Christian Assoc. 1,2,3  
 Inter-Class Ploys 3  
 Sigma Delta Tau 3,4



**RICHARD ANTHONY BALAKIER**  
*64 Stearns Terrace, Chicopee  
 Born 1934 at Chicopee, Mass.  
 Entered from Nonson Prep School  
 Major in Marketing*  
 Marketing Club 2,3,4 Treasurer 3  
 Newman Club 1,2,3,4  
 Ski Club 3,4  
 Mother's Week-end Comm. 3  
 Soph-Senior Hop Committee 2  
 Sigma Alpha Epsilon 1,2,3,4  
 Social Chmn. 2 Chaplain 2  
 Activities Chairman 2,3



**CLARK STEVENS BALDWIN**  
*100 Prospect St., West Newton  
 Born 1935 at Newton, Mass.  
 Entered from Newton H.S.  
 Major in Geology*  
 Geology Club 3,4  
 Varsity M Club 2,3,4  
 Swimming Team 1,2,3,4 Copt. 4  
 Sigma Gomma Epsilon 4  
 Phi Sigma Kappa 1,2,3,4

**RICHARD BURDITT BALDWIN**  
*Maynard Road, Sudbury  
 Born 1935 at Sudbury, Mass.  
 Entered from Sudbury H.S.  
 Major in Accounting*  
 Business Administration Club 1,2  
 Student Christian Association 1,2,3,4  
 Wesley Foundation 1,2  
 Dean's List 3  
 Military Ball Committee 3  
 Bay State Rifles 1,2,3,4  
 Exec. Officer 3 Componder 4  
 Accounting Association 3,4

**RICHARD GEORGE BALDWIN**  
*145 Tower Drive, Dalton  
 Born 1936 at Pittsfield, Mass.  
 Entered from Dalton H.S.  
 Major in Electrical Engineering*  
 Newman Club 1,4  
 Intramural Basketball 1  
 Bay State Rifles 1,2  
 Amer. Inst. of Electrical Engrs. 2,3,4

**KENNETH EDWARD BANNON**  
*43 Curtis St., Rockport  
 Born 1934 at Boston, Mass.  
 Entered from Rockport H.S.*  
 International Club 2  
 Edwards Fellowship 1,2  
 Student Christian Assoc. 3,4  
 Ski Club 4  
 Zoology Club 4

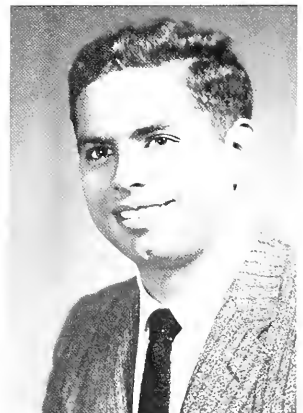
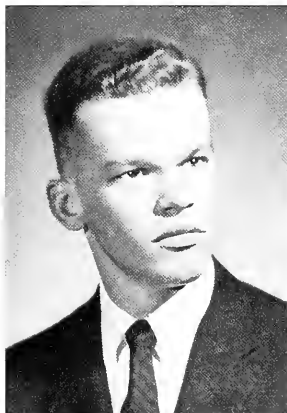



**CARCELLA ELAINE BARCA**  
 70 Fallon Circle, Braintree  
 Born 1936 at Boston, Mass.  
 Entered from Jamaica Plain H.S.  
 Major in Food Technology  
 Food Technology Club 4  
 International Relations Club 2  
 Women's Athletic Assoc. 1,2  
 Newman Club 1,2,3,4  
 Phi Kappa Phi 4  
 House Counselor 3  
 Dean's List 1,2,3  
 Chi Omega 1,2,3,4 Herald 1,2



**ROBERT JOHN BARNINE**  
 Green River Rd., Williamstown  
 Born 1934 at New York, N.Y.  
 Entered from Williston Academy  
 Major in Civil Engineering  
 Civil Engineering Club 2,3,4  
 Maroon Key 2  
 Q.T.V. 1,2,3,4



**ROGER SPENCER BAROUS**  
 98 Central St., Andover  
 Born 1935 at Brooklyn, N.Y.  
 Entered from Punehard H.S.  
 Major in Business Management  
 Business Admin. Club 1,2,3,4  
 Newman Club 1,2,3,4  
 Varsity M Club 2,3,4  
 Football 1,2,3,4 Track 1,2  
 Dean's List 2,3  
 Military Ball Comm. 4  
 Granville 3,4  
 Phi Sigma Kappa 1,2,3,4

**LOUIS FRANCIS BARRETTO**  
 116 Randall St., North Easton  
 Born 1935 at North Easton, Mass.  
 Entered from Oliver Ames H.S.  
 Major in Electrical Engineering  
 Flying Bedmen 1,2  
 Am. Inst. of Electrical Engineering 4  
 Dean's List 2,3

**RICHARD PAUL BARTHOLOMEW**  
 37 Vineyard St., Worcester  
 Born 1932 at Bangor, Maine  
 Entered from South H.S.  
 Major in Accounting  
 Math Club 2 Newman Club 1,2,3,4  
 Football 1  
 Fraternity Intramurals 2,3,4  
 House Counselor 2  
 Carnival Ball Comm. 3  
 Accounting Ass'n. 3,4  
 Q.T.V. 2,3,4 Treas. 3,4

**DONALD GRAHAM BARTLETT**  
 6 Chatanika Ave., Worcester  
 Born 1932 at Salem, Mass.  
 Entered from Classical H.S.  
 Student Christian Ass'n. 2,3,4  
 U.M. Fire Department 3,4  
 Marketing Club 4



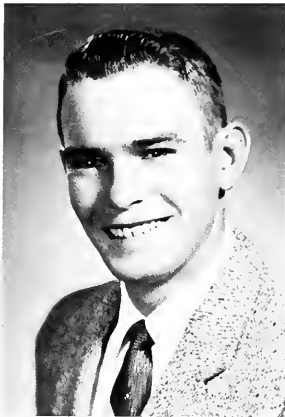

**WAYNE RICHARD BASSETT**  
 37 Wellesley Road, Natick  
 Born 1935 at Newton, Mass.  
 Entered from Natick H.S.  
 Major in Civil Engineering  
 Civil Engineering Club 1,2,3,4  
 Univ. Open House Day Comm. 3,4  
 Newman Club 1,2,3,4  
 Dean's List 1  
 Am. Society of Civil Engrs. 2,3,4  
 Granville Air Society 4  
 Sigma Phi Epsilon 1,2,3,4



**JOHN COLBY BATTIS**  
 10 Fern Ave., Amesbury  
 Born 1935 at Amesbury, Mass.  
 Entered from Amesbury H.S.  
 Major in Animal Husbandry  
 Animal Husbandry Club 2,3,4  
 Ski Team 1 Hockey Team 2,3,4  
 Dairy Cattle Judging Team 3  
 Livestock Judging Team 4  
 Alpha Gamma Rho 2,3,4 Usher



**WALTER EDWIN BAYER**  
 20 Thomas Drive, West Springfield  
 Born 1935 at Webster, Mass.  
 Entered from Cathedral H.S.  
 Major in Accounting  
 Newman Club 4  
 Accounting Ass'n. 3,4  
 Sigma Phi Epsilon 1,2,3,4

**PAULA ANN BAZINET**  
 123 Wheatland Ave., Chicopee Falls  
 Born 1936 at Chicopee, Mass.  
 Entered from Chicopee H.S.  
 Major in Elementary Education  
 Education Club 2,3,4  
 Newman Club 1,2,3,4 Senior Mix 4  
 Carnival Ball Comm. 2,3  
 Carnival Comm. 2,3 Spring Day Comm. 3  
 Soph-Senior Hop Comm. 2  
 Symphony Singers 2  
 Sophomore Banquet 2  
 Chi Omega 2,3,4

**JAMES LINDSAY BEATTIE JR.**  
 7 Baker Road, Everett  
 Born 1935 at Everett, Mass.  
 Entered from Everett H.S.  
 Major in English  
 Roaster Deisters 3,4  
 Univ. Concert Ass'n. 1,2  
 Swimming Team 1,2,3,4 Mgr. 3,4  
 Inter-Class Plays 3,4  
 Burnham Declamation 3,4  
 Carnival Ball Comm. 3 WMUA 1,2  
 Military Ball Comm. 4  
 Sigma Phi Epsilon 1,2,3,4 Lib. 4

**DAVID JAMES BEAUBIEN**  
 85 Main St., Millers Falls  
 Born 1934 at Montague, Mass.  
 Entered from Turners Falls, Mass.  
 Major in Electrical Engineering  
 Newman Club 1,2,3,4  
 Interfraternity Council 2  
 Am. Inst. of Electrical Engrs. 2,3,4  
 Institute of Rod Engineers 2,3,4  
 Alpha Gamma Rho 2,3,4

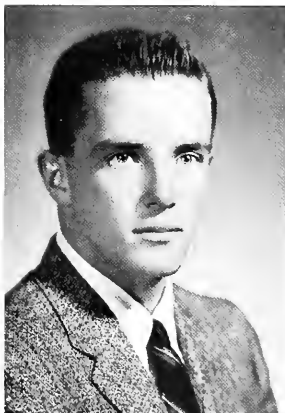



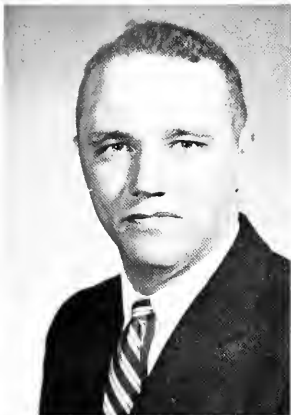

**ROBERT BRUCE BECKWITH**  
*9 Lafayette St, Wakefield*  
 Born 1935 at Portland, Maine  
 Entered from Wakefield H.S.  
 Major in Economics  
 Marching Band 2,3,4 Drum Major 2,3,4  
 Edwards Fellowship 1,2,3  
 Social Co-Chairman 2  
 Student Christian Ass'n. 1,2,3  
 Co-Chmn. Christmas Vespers 2  
 Dean's List 3



**CYRA JANE BELKOWITZ**  
*92 Shore Drive, Winthrop*  
 Born 1936 at Boston, Mass.  
 Entered from Winthrop H.S.  
 Major in Sociology  
 Index 3,4 Hillel 1,2,3,4  
 Sociology Club 3,4  
 Drill Team 1,2  
 Carnival Comm. 3 Gen. Adm. Chmn.  
 Sigma Delta Tau 2,3,4 Pres. 4



**EILEEN BELLOLI**  
 Mrs. Eileen Zendali  
*6 Adams House*  
 55 Highland St., Framingham

**ALDEN H. BENNETT**  
*Suffolk House U. of M., Amherst*  
 Born 1931 at Southbridge, Mass.  
 Entered from Wells H.S.  
 Major in Mechanical Engineering  
 Phi Kappa Phi 4  
 Tau Beta Pi 3,4  
 Am. Soc. of Mechanical Engineers 4  
 Dean's List 1,2,3,4

**PAUL MICHAEL BENNETT**  
*137 Manomet Ave, Hull*  
 Born 1935 at Boston, Mass.  
 Entered from Hingham H.S.  
 Major in Food Technology  
 Food Technology Club 3,4  
 Hillel 1,2,3,4  
 Interfraternity Sports 1,2,3,4  
 Football Coach 4  
 Tau Epsilon Phi 1,2,3,4

**LEO JOSEPH BERARD**  
*28 Reyem St., Waltham*  
 Born 1935 at Cambridge, Mass.  
 Entered from Waltham H.S.  
 Major in Mechanical Engineering  
 Newman Club 1,3,4  
 Kappa Sigma 2,3,4  
 Am. Soc. of Mech. Engineers 2,4  
 Publicity Chairman 4  
 Soc. of Automotive Engineers 4  
 Dean's List 3  
 Military Ball Comm. 4





**LOIS E. BERENSON**  
 147 Franklin Ave., Chelsea  
 Born 1935 at Everett, Mass.  
 Entered from Chelsea H.S.  
 Major in Sociology  
 Roister Doisters 3  
 Education Club 3  
 Spanish Club 1  
 Sociology Club 2,3,4  
 Hillel Foundation 1,2,3  
 Carnival Ball Comm. 3



**CARL HENRY BERG**  
 35 Whipple St., Worcester  
 Born 1929 at Worcester, Mass.  
 Transfer from No. Dakota State  
 Major in Industrial Administration  
 Business Administration Club 3,4  
 Student Christian Association 4  
 Theta Chi 1,2,3,4



**RICHARD EARL BERGQUIST**  
 44 East Myrtle St., Orange  
 Born 1932 at Orange, Mass.  
 Transfer from Bates College  
 Major in Physical Education  
 Phy-Ed Club 2,3,4  
 Baseball 3,4  
 Football 3,4  
 Dean's List 2,3,4

**ROLAND V. BIBEAU**  
 34 Margaret St., Willimansett  
 Born 1935 at Chicopee, Mass.  
 Entered from Chicopee H.S.  
 Major in Marketing  
 Business Administration Club 2,3  
 Marketing Club 3,4 Newman Club 1,2,3,4  
 Q.T.V. 1,2,3,4 Pledgemoster 3 Pres. 4  
 Interfraternity Council 3,4  
 Interfraternity Judiciary 3,4  
 Sec. 3 Vice Justice 4  
 Carnival Comm. 3 Military Ball Comm. 4  
 Soph-Senior Hop Comm. 2  
 Inter-Greek Ball Comm. 3  
 Freshman Directory 3,4 Editor 3  
 Who's Who in Am. Colleges and Univs. 4

**DAVID G. BESANKO**  
 91 Russell St., Hadley  
 Born 1927 at Swamscott, Mass.  
 Entered from Swamscott H.S.  
 Major in Economics  
 Dean's List 2

**DONALD ULRIC BESSETTE**  
 Suffolk House, U. of M., Amherst  
 Born 1930 at Chicopee, Mass.  
 Transfer from Holyoke Jr. College  
 Major in Electrical Engineering  
 Electrical Engineering Club 3,4  
 Tau Beta Pi 3,4  
 Dean's List 2,3





**NANCY ISABELLE BICKFORD**  
*Old Goshen Rd., Williamsburg*  
 Born 1934 at Northampton, Mass.  
 Entered from Helen E. James S.  
 Major in Elementary Education  
 Education Club 3,4  
 Student Christian Ass'n. 3,4  
 Dean's List 3



**JOHN JOSEPH BITETTI**  
*84 Houghton St., Dorchester*  
 Born 1935 at Boston, Mass.  
 Entered from Boston English H.S.  
 Major in Economics  
 Newman Club 1,2  
 Lambda Chi Alpha 1,2,3,4  
 Baseball 1,2,3,4



**LAWRENCE GENE BLAKLEY**  
*104 Wallingford Ave., Athol*  
 Born 1935 at Gardner, Mass.  
 Transfer from Fitchburg State  
 Teachers College  
 Major in Psychology  
 Psychology Club 2,3,4  
 Sociology Club 2,3,4  
 Alpha Sigma Phi 3,4 Vice-Chmn.,  
 Exec. Comm.  
 Interfraternity Council 3  
 Dean's List 3 House Council 3

**DONALD BLAIR**

*Suffolk House, U. of M., Amherst*  
 Born 1931 at Whitinsville, Mass.  
 Entered from Northbridge H.S.  
 Major in Mechanical Engineering  
 Softball 1,2,3,4  
 Am. Society of Mech. Engineers 2,3,4  
 Treasurer 4  
 Dean's List 3  
 Engineers Council 3  
 Engineering Open House 1,2,3,4

**PHILIP GEORGE BLANCHARD**

*85 Dartmouth St., Holyoke*  
 Born 1934 at Holyoke, Mass.  
 Entered from Holyoke H.S.  
 Major in Industrial Engineering  
 Joint Engineering Club 1,2,3,4  
 Mechanical Engineering Club 1,2,3,4  
 Trock 1 Carnival Comm. 3,4  
 Soc. of Automotive Engineers 4  
 Military Ball Comm. 3,4  
 Engineering Open House 1,2,3,4

**BEVERLY ANN BLEAKLEY**

*124 Washington St., Fairhaven*  
 Born 1935 at New Bedford, Mass.  
 Entered from Fairhaven H.S.  
 Major in Elementary Education  
 Roister Doisters 2,3,4  
 Operetta Guild 4  
 Education Club 4  
 Student Christian Ass'n. 1,2,3,4  
 House Counselor 3,4 House Chmn. 4  
 Dean's List 1,2,3,4





**GEORGE HOWARD BLOMSTROM**  
 9 School St., Mansfield  
 Born 1933 at Boston, Mass.  
 Entered from Mansfield H.S.  
 Major in Forestry  
 Forestry Club 2,3,4  
 Student Christian Ass'n. 2,3,4  
 Sigma Alpha Epsilon 1,2,3,4  
 Horticulture Show Comm. 3,4



**MARGUERITE ANN BOISVERT**  
 Kendall St., Granby  
 Born 1935 at Chicopee Falls, Mass.  
 Entered from Chicopee H.S.  
 Major in Chemistry  
 Chemistry Club 2,3 German Club 2,3  
 Women's Athletic Ass'n. 1,2,3,4  
 Newman Club 1,2,3,4 Ski Club 2  
 Pi Beta Phi 4 Treas. 4  
 Phi Kappa Phi 4  
 Dean's List 1,2,3 Honors Work 4



**MARY-ELLEN BOLAND**  
 1041 South St., Dalton  
 Born 1935 at Milford, Mass.  
 Entered from Pittsfield H.S.  
 Major in Music  
 Univ. Concert Ass'n. 1,2,3,4 Sec. 4  
 Chorale 3,4 Chorus 1,4 Asst. Dir. 4  
 Operetta Guild 1,2,3,4  
 Student Christian Ass'n. 4  
 Kappa Kappa Gamma 2,3,4  
 Pledge Trainer 4 Music Chmn. 4  
 Dean's List 3 Campus Varieties 2  
 Carnival Comm. 2  
 Revelers 4 Sec.-Treas. 4

**RICHARD ADRIAN BOLT**  
 52 High St., Haverhill  
 Born 1934 at Haverhill, Mass.  
 Entered from Haverhill H.S.  
 Major in English  
 Collegian 4 Assoc. Editorial Asst.  
 Dean's List 1,2

**DAVID BRADFORD BOOTHBY**  
 38 Pearl St., No. Dighton  
 Born 1928 at No. Dighton, Mass.  
 Transfer from Stonehill College  
 Major in Mathematics  
 Math Club 3,4 Vice-Pres. 4

**PAUL HONORE BOUCHARD**  
 37 Converse St., Springfield, Mass.  
 Born 1934 at Chicopee, Mass.  
 Transfer from Stockbridge S. of Agr.  
 Major in Forestry  
 Forestry Club 1,2,3,4 Outing Club 1,2  
 Pre-Med Club 4 Newman Club 2,3,4  
 U. of M. Broadcasting Ass'n. 1  
 Horticulture Show 1,2,3,4  
 Forestry Open House 2,3





**JOSEPH LEANDER BOUCHER**  
 729 Center St., Ludlow  
 Born 1934 at Ludlow, Mass.  
 Entered from Ludlow H.S.  
 Major in Industrial Administration  
 Newman Club 1  
 Football 1  
 Industrial Administration Club 4  
 Air Cadet Squadron 1,2



**VALERIE LORNA ANNE BOUDREAU**  
 818 Saratoga St., East Boston  
 Born 1935 at Nova Scotia, Canada  
 Entered from East Boston H.S.  
 Major in Recreation Leadership  
 Sociology Club 3,4 Newman Club 1,2,3,4  
 Corresponding Sec. 3  
 Chi Omega 3,4 Campus Varieties 1,4  
 Carnival Ball Comm. 3  
 Mother's Week-end Comm. 1  
 Soph-Senior Hop Comm. 2  
 Spring Day Comm. 3

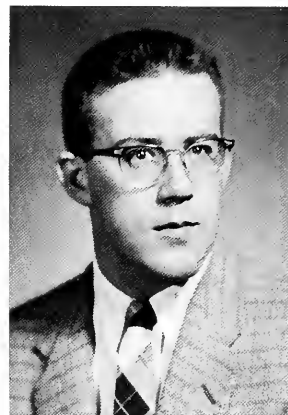

**JEAN PAUL BOURGAULT**  
 17 Pine St., Warren  
 Born 1935 at Ware, Mass.  
 Entered from Warren H.S.  
 Major in Chemistry  
 Chemistry Club 2,3,4  
 Dean's List 1  
 Russian Club 4

**JOAN BOUTOTE**

256 Knollwood St., Springfield  
 Born 1936 at Springfield, Mass.  
 Entered from Classical H.S.  
 Major in Home Economics  
 Home Econ. Club 1,2,3 Dorm Repres..4  
 Parents Day Comm. 1  
 Women's Athletic Ass'n. 3  
 Social Dorm Chmn. 2  
 Campus Chest Comm..2  
 Campus Varieties 2 Newman Club 1,2,3,4  
 Kappa Alpha Theta 1,2,3,4 Archivist 4

**JAMES RICHARD BOWERS**

46 Concord Rd., Wayland  
 Born 1931 at Wayland, Mass.  
 Entered from Wayland H.S.  
 Major in Wildlife Management  
 Rod and Gun Club 1,2,3,4  
 Fishing Team 3

**EDMUND A. BOWLER**

74 Silver St., Springfield  
 Born 1930 at West Springfield, Mass.  
 Entered from Springfield Cathedral  
 Phys.-Ed Club 3,4 Sec. 4  
 Varsity M Club 2,3,4  
 Newman Club 1,2,3,4 Lacrosse 4  
 Kappa Sigma 1,2,3,4  
 Soccer 2,3,4 Co-Captain 4  
 Football 1 Ski Club 4





**RICHARD WOODBURY BOYLE**  
 19 Adella Ave., W. Newton  
 Born 1935 at Newton, Mass.  
 Entered from St. Mary's H.S.  
 Major in Civil Engineering  
 Civil Engineering Club 1,2,3,4  
 Newman Club 1,2,3,4  
 A.S.C.E. 3,4  
 Bay State Rifles 1,2,3,4  
 Engineering Open House 3,4



**ELAINE D. BRAUER**  
 53 Waban Ave., Waban  
 Born 1935 at Boston, Mass.  
 Entered from Newton H.S.  
 Major in Home Economics  
 Index 2,3,4 Education Club 3,4  
 Home Economics Club 1,2  
 Women's Athletic Ass'n. 1,2,3,4  
 Hillel Foundation 1,2,3,4  
 Sigma Delta Tau 2,3,4 Alumni Chmn. 3  
 Social Chmn. 4 Carnival Ball Comm. 3  
 Spring Day Comm. 3 Yahoo 3



**DANIEL EDWARD BRAYTON**  
 398 No. Westfield St., Feeding Hills  
 Born 1935 at Springfield, Mass.  
 Entered from Agawam H.S.  
 Major in Physics  
 Raister Daisters 3  
 Phi Mu Delta 1,2,3,4

**DAVID VERNER BREEN**  
 RFD 3 Box 108 Montague Rd., Amherst  
 Born 1935 at Brockton, Mass.  
 Transfer from Stonehill College  
 Major in Industrial Administration  
 Operetta Guild 2,3,4 Exec. Board 3,4  
 Business Administration Club 3,4  
 Industrial Administration Club 3  
 Newman Club 2,3,4  
 Operetta Workshop 3

**JEAN ANN BREYER**  
 Middle Road, Southampton  
 Born 1935 at Southampton, Mass.  
 Entered from Easthampton H.S.  
 Major in Home Economics  
 Raister Daisters 3,4 Operetta Guild 3  
 4-H Club 1,2,3,4 Publicity Co-Chmn. 2  
 Home Economics Club 1,2,3,4  
 Women's Athletic Ass'n. 1,2  
 Student Christian Ass'n. 1,2,3,4  
 Wesley Foundation 2,3,4  
 Supper Comm. Co-Chmn. 3,4  
 Sigma Kappa 1,2,3,4 Dean's List 4  
 Chaplain's Council 1  
 Carnival Ball Comm. 3  
 Saph-Senior Hop Comm. 4

**JOAN ELAINE BREYER**  
 Middle Road, Southampton  
 Born 1935 at Southampton, Mass.  
 Entered from Easthampton H.S.  
 Major in Home Economics  
 Collegian 1 Raister Daisters 3,4  
 4-H Club 1,2,3 Home Ecs. Club 2,3,4  
 Women's Athletic Ass'n. 1  
 Student Christian Ass'n. 1,2,3,4  
 Executive Comm. 4  
 Wesley Foundation 2,3,4  
 Supper Comm. Co-Chmn. 4  
 Sigma Kappa 1,2,3,4 Historian 3  
 Dean's List 3  
 Carnival Ball Comm. 3





**JACK PAUL BRIN**  
 25 Blossom St., Lynn  
 Born 1935 at Lynn, Mass.  
 Entered from Lynn Classical H.S.  
 Major in Mathematics  
 Hillel Foundation 1,4  
 Deon's List 3,4



**RICHARD J. BRONSTEIN**  
 116 Algonquin Rd., Chestnut Hill  
 Born 1935 at Cambridge, Mass.  
 Entered from Newton H.S.  
 Major in Finance  
 Business Administration Club 2,3  
 Hillel Foundation 1,2,4  
 Tau Epsilon Phi 2,3,4 House Counselor 2  
 Interfraternity Council 3,4  
 Bond Chmn. 3 Helpweek 3  
 Carnival Boll Comm. 3 R.S.O. Comm. 3,4  
 Spring Day Comm. 2 Bond Chmn.  
 Inter-Greek Boll Comm. 3 Bond Chmn.  
 Ya-Hoo 2,3 Adv. Mgr. 2 Business Mgr. 3  
 Comm. on Student Organizations 3,4



**CHARLES ARTHUR BROWN**  
 687 Stony Hill Rd., Wilbraham  
 Born 1933 at Springfield, Mass.  
 Entered from Springfield Classical H.S.  
 Major in Electrical Engineering  
 Elect. Engineering Club 1,2,3,4 Sec. 4  
 Moth Club 3 Deon's List 4  
 U. of M. Broodcasting Ass'n. 2,3,4  
 Am. Institute of Elect. Engineers 3,4  
 Institute of Radio Engineers 2,3,4

**JOHN ALBERT BROWN**  
 2 Florence Terrace, Arlington  
 Born 1935 at Concord, Mass.  
 Entered from Arlington H.S.  
 Major in Landscape Architecture  
 Landscape Architecture Club 2,3,4  
 President 4  
 Judson Fellowship 2  
 Alpha Zeta 3,4  
 Horticulture show 2,3,4

**ROBERT BERTON BROWN**  
 362 Highland St., Somerville  
 Born 1934 at Cambridge, Mass.  
 Entered from Mt. Hermon  
 Major in Psychology  
 Collegion 3 DeMolay Club 1,2 Sen. Deacon  
 Varsity M Club 2 Sociol. Club 2,3 Pres. 3  
 Psychology Club 4 Interfrot. Council 4  
 Stud. Chr. Ass'n. 1,2,3,4 Chmn. Frosh Acts. 2  
 Wesley Foundation 1,2 Worship Chmn. 1  
 Lambda Chi Alpha 2,3,4 Vice-Pres. 4  
 AdelpHo 4 Maroon Key 2 Cross Country 2  
 Cheerleader 3,4 House Counselor 3,4  
 G.I.S.S. Pres. 1,2,3 Compus Varieties 3,4  
 Compus Chest Com. 2 Carnival Boll Com. 3  
 Soph-Senior Hop Com. 2 Chmn.  
 Spring Day Com. 3 Chmn.  
 AdelpHo Scholarship 3

**ROBERT KENNETH BROWN**  
 9 Shaluck St., Greenfield, Mass.  
 Born 1935 at Greenfield, Mass.  
 Entered from Greenfield H.S.  
 Major in Mathematics  
 Civil Engineering Club 1,2  
 Math Club 3,4 Newmon Club 1,2,3,4  
 Phi Mu Delta 2,3,4  
 Golf Team 1







**SYLVIA ELIZABETH BROWN**  
 10 Brackway Lane, So. Hadley  
 Born 1935 at Danvers, Mass.  
 Entered from So. Hadley H.S.  
 Major in Elementary Education  
 Education Club 4  
 Student Christian Association 2,3,4  
 Phi Delta Nu 1,2,3,4 Vice-Pres. 3  
 House Manager 4  
 Christian Service Club 2,3,4  
 Intersivity Bible Fellowship 2,3,4



**CAROL LEORA BRUINSMA**  
 397 May St., Worcester  
 Born 1935 at Worcester, Mass.  
 Entered from South H.S.  
 Major in Bacteriology  
 Roister Doisters 4 Operetto Guild 4  
 Bacteriology Club 3,4 Sec.-Treas. 3  
 Naiads 1,2 Student Chr. Ass'n. 1,2,3,4  
 Chi Omega 1,2,3,4 Dean's List 1  
 Panhellenic Council 3  
 Scrolls 2 Yo-Hoa 3,4  
 Spring Day Committee 3



**JOHN BUCKLEY**  
 7 Salem Place, Malden, Mass.

**PRUDENCE GORETH BURGESS**  
 West View Trailer Park, Amherst  
 Born 1936 at White Plains, N.Y.  
 Entered from White Plains H.S.  
 Major in Sociology  
 Outing Club 1 Square Dance Club 1  
 Student Wives Club 3  
 Student Christian Ass'n. 1  
 Chr..Service Club 1,2,3,4 Exec. Comm.  
 M.T.R.P. 1  
 Dean's List 3

**BETSY PAULINE BURGHARDT**  
 25 Middle St., So. Dartmouth  
 Born 1935 at New Bedford, Mass.  
 Entered from Dartmouth H.S.  
 Major in English  
 Index 3 Roister Doisters 3  
 Student Christian Ass'n. 3,4  
 Kappa Kappa Gamma 2,3,4  
 Soph-Senior Hop Comm. 2  
 Spring Day Comm. 3  
 Symphony Singers 1  
 Literary Society 4

**HENRY J. BURNS**  
 38 Washington Sq., Salem  
 Born 1935 at Salem, Mass.  
 Entered from Salem H.S.  
 Major in Business Management  
 Business Administration Club 3,4  
 Phi Sigma Kappa 1,2,3,4 Sentinel 3,4  
 Baseball 1,2,3,4  
 Carnival Committee 3  
 Spring Day Committee 3  
 House Council 3

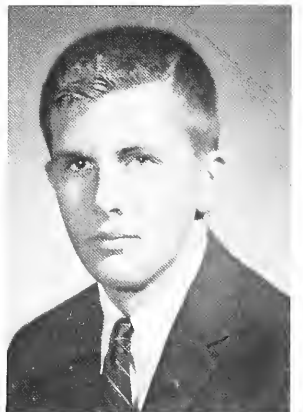

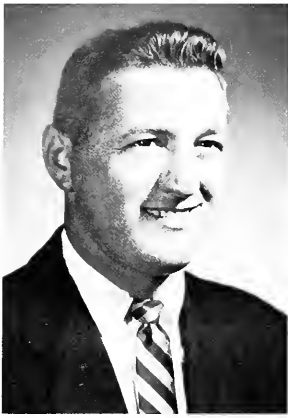

**HOWARD ARTHUR BURNS**  
 98 Marble St., Greenfield  
 Born 1930 at Greenfield, Mass.  
 Entered from Hebron Academy  
 Major in Physical Education  
 Varsity M Club 2,3,4  
 Newman Club 1,2,3  
 Football 2 Basketball 1  
 Baseball 1,2,3,4  
 Dean's List 2,3  
 Physical Educ. Majors' Club 2,3,4



**WILLIAM H. BURT**  
 43 High St., Sharon, Mass.  
 Born 1935 at Buffalo, N.Y.  
 Entered from Sharon H.S.  
 Major in Industrial Engineering  
 Mechanical Engineering Club 1,2,3,4  
 Channing Club 1  
 Student Christian Ass'n. 1,2,3,4  
 Wesley Foundation 2,3  
 Am. Soc. of Mech. Engineers 1,2,3,4  
 Engineering Open House 1,2,3



**ALAN H. BUTTARO**  
 837 Mass. Ave., Lexington  
 Born 1936 at Stoneham, Mass.  
 Entered from Lexington H.S.  
 Major in Sociology  
 Chorale 1 Operetto Guild 1,2  
 Stotesmen 2  
 Sociology Club 4  
 Student Christian Ass'n. 3,4  
 Tau Kappa Epsilon 1,2,3,4 Chaplain 4

**REGINA MARIE BYRNE**  
 Dell Dale Farm, Littleton, Mass.  
 Born 1935 at Milford, N.S.S.  
 Entered from Littleton H.S.  
 Major in Elementary Education  
 Education Club 3,4  
 Newman Club 1,2,3,4

**RONALD AIME CADIEUX**  
 267 Sargeant St., Holyoke  
 Born 1935 at Holyoke, Mass.  
 Entered from Holyoke H.S.  
 Major in Industrial Engineering  
 Index 2 Newman Club 1,2,3,4  
 Chr. Service Club 3,4 Steering Com. 4  
 Tau Beta Pi 3,4 Rifle Team ROTC 1  
 Am. Soc. of Mech Engineers 2,3,4  
 Dean's List 1,2,3,4 Military Ball Com. 3,4  
 Air Cadet Squadron 1,2 Operations Off. 2  
 Granville Air Soc. 3,4 Comd. Off. 3  
 Engr. Open House 2,3,4 Engr. Council 4  
 Distinguished Military Cadet 4

**LAWRENCE R. CADRAN**  
 Hillside Road, Montague  
 Born 1932 at Turners Falls, Mass.  
 Entered from Turners Falls H.S.  
 Major in Electrical Engineering  
 Am. Institute of Elec. Engineers 4  
 Program Committee 4  
 Computers' Club 1,2,3,4





**CHESTER ROBERTS CALDWELL**  
 10 Everett St., Melrose  
 Born 1934 at Stoneham, Mass.  
 Entered from Melrose H.S.  
 Major in Business Administration  
 Business Administration Club 3,4  
 Landscape Architecture Club 1,2,3  
 Varsity M Club 3,4 Asst. Scribe 4  
 Student Christian Ass'n. 3,4  
 Kappa Sigma 1,2,3,4  
 Lacrosse 2,3,4 Ca-Capt. 4



**JOHN PAUL CALLAHAN**  
 15 Willow St., Florence  
 Born 1932 at Northampton, Mass.  
 Entered from Northampton H.S.  
 Transfer from Am.. International College  
 Major in Journalism  
 Collegian 3,4 News Editor 4  
 Newman Club 4



**MARY A. CALLAHAN**  
 49 Lyon St., Fall River  
 Born 1936 at Fall River, Mass.  
 Entered from Mount St. Mary's Academy  
 Major in Elementary Education  
 Education Club 3,4  
 Psychology Club 3,4  
 Newman Club 1,2,3,4  
 Carnival Comm. 3 Senior Mix 4  
 Parents' Weekend 1  
 Senior Banquet 4

**NEIL ROBERT CALLAHAN**  
 28 Waite St., Malden  
 Born 1935 at Lynn, Mass.  
 Entered from Malden H. S.  
 Major in Business Management  
 Theta Chi 2,3,4 Baseball 2  
 Newman Club 1,2,3,4  
 Carnival Comm. 3 Carnival Ball Com. 2  
 Athletic Director of Dormitory 2

**JANE ANN CAMERON**  
 482 Maple St., Holyoke  
 Born 1935 at Holyoke, Mass.  
 Entered from Holyoke H.S.  
 Major in Landscape Architecture  
 Roister Doisters 1 Operetta Guild 4  
 Campus Varieties 1 Outing Club 1  
 Landscape Architecture Club 2,3,4  
 Women's Athletic Association 1,2  
 Student Christian Ass'n. 1,2,3,4  
 Carnival Ball Committee 3

**RICHARD ELLIOTT CAMPAGNONI**  
 19D Hampshire Heights, Northampton  
 Born 1932 at Medford, Mass.  
 Transfer from U.S. Coast Guard Acad.  
 Major in Chemical Engineering  
 Chemical Engineering Club 2,3,4  
 Dean's List 2,3,4  
 Honors Work 4  
 Tau Beta Pi 4





**PAUL HENRY CAMPBELL**

53 Lantern Lane, Arlington  
Born 1934 at Cambridge, Mass.  
Entered from Belmont Hill School  
Major in Finance  
Business Administration Club 2,3,4  
DeMolay Club 1,2,3,4  
Orator 1,2  
U. of M. Broadcasting Ass'n. 2,3,4  
Canterbury Club 1,2



**ROBERT LESLIE CAMPBELL**

44 Yale St., North Adams  
Born 1935 at North Adams, Mass.  
Entered from Drury H.S.  
Major in Mechanical Engineering  
Cant. Club 1 Edwards Foundation 3  
Stud. Chr. Ass'n. 2,3,4 Co-Chmn. 4  
Phi Eta Sigma 2 Tau Beta Phi 3,4 Pres. 4  
Am. Soc. of Mech. Engrs. 2,3,4  
Soc. of Automotive Engineers 4  
Dean's List 1,2,3,4 Steering Com. 3,4  
Christian Service Club 1,2,3,4  
Mass. Bible Association 3,4  
Engineering Open House 2,3,4



**JANE LOUISE CAMPOS**

59 Tuckernuck Ave., Oak Bluffs  
Born 1935 at Oak Bluffs, Mass.  
Entered from Oak Bluffs H.S.  
Major in Home Economics  
Roister Doisters 2 Educ. Club 3,4 Club  
Women's Athletic Association 1,2  
Newman Club 1,3,4 Senate 3,4  
Sigma Kappa 1,2,3,4 Sec. Vice-Pres. 4  
Interclass Plays 3  
Dean's List 3  
Compus Varieties 2

**THEODORE ANTHONY CANDILORO**

90 Liberty St., North Adams  
Born 1934 at North Adams, Mass.  
Entered from Drury H.S.  
Major in Accounting  
Index 2,3 Newman Club 1,2  
Business Administration Club 1,2  
Accounting Club 3,4  
Sigma Alpha Epsilon 2,3,4  
Intromural Basketball 1,2,3  
Pistol Team 2,3,4  
Philosophy Club 4

**DONALD H. CANTON**

15 Bright Ave., Northampton  
Born 1935 at Northampton, Mass.  
Entered from Northampton H.S.  
Major in Civil Engineering  
Civil Engineering Club 2,3,4  
Am. Soc. of Civil Engineers 2,3,4  
Newman Club 1

**ANTHONY JOSEPH CAPRIULO**

33 Mayberry Ave., Medford  
Born 1935 at Medford, Mass.  
Entered from Medford H.S.  
Major in Mechanical Engineering  
Newman Club 1  
Am. Soc. of Mech. Engineers 3,4  
Open House Comm. 3,4  
Soc. of Automotive Engineers 4

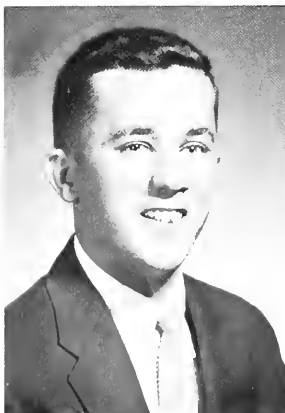



**JOSEPH ARMAND CARDELLO**  
 85 Lexington St., Lawrence  
 Born 1935 at Lawrence, Mass.  
 Entered from Lawrence H.S.  
 Major in Physical Education  
 Phi-Ed Club 3,4 Newman Club 1,2,3,4  
 Varsity M Club 2,3,4  
 Lambda Chi Alpha 1,2,3,4  
 Football 1,2,3,4  
 Track Team 2,3,4 Co Capt. Winter Tr. 4  
 Armor Drill Team 1,2 Sgt. at Arms 2



**RICHARD JAMES CAREY**  
 8 Carmody Court, South Boston  
 Born 1935 at South Boston, Mass.  
 Entered from English H.S.  
 Major in Physical Education  
 Varsity M Club 1,2,3,4  
 Lambda Chi Alpha 1,2,3,4  
 Football 1  
 Baseball 1,2,3,4



**ANN MARIE CARLSON**  
 10 Phillips Ave., Norwood  
 Born 1935 at Norwood, Mass.  
 Entered from Norwood H.S.  
 Major in Psychology  
 Operetta Guild 2,3,4  
 Psychology Club 3,4  
 Canterbury Club 2,3,4  
 Student Christian Assoc. 1,2,3,4  
 Carnival Ball Comm. 2

**KENNETH LENNART CARLSON**  
 26 Woods Ave., Worcester  
 Born 1933 at Brooklyn, N.Y.  
 Transfer from Stockbridge S. of Agr.  
 Major in Forestry  
 Forestry Club 2,3,4 Pres. 3 Vice-Pres. 4  
 Rod and Gun Club 2,3 Rifle Team 2,3  
 Varsity M Club 3,4  
 Stud. Christian Association 2  
 Sigma Alpha Epsilon 3,4  
 House Counselor 2,3,4  
 Pistol Club 2,3,4 Capt. 4

**WILLIAM EDWARD CARROLL JR.**  
 Daggett Ave., Vineyard Haven  
 Born 1935 at Vineyard Haven, Mass.  
 Entered from Tisbury H.S.  
 Major in Electrical Engineering  
 Am. Inst. of Electrical Engineers 4  
 Military Ball Comm. 3,4 Band Chmn. 4  
 Granville Air Society 3,4

**MARY K. CASHMAN**  
 4 Quinby St., Haverhill  
 Born 1936 at Haverhill, Mass.  
 Entered from Haverhill H.S.  
 Major in Elementary Education  
 Campus Varieties 2,3 Senate 1,2  
 Education Club 3,4 Newman Club 1,2,3,4  
 Women's Athletic Association 1,2,3  
 Kappa Alpha Theta 1,2,3,4  
 House Counselor 3  
 Carnival Ball Comm. 3  
 Spring Day Comm. 3

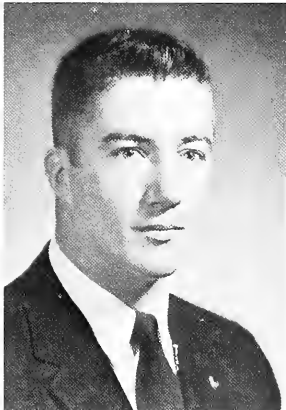
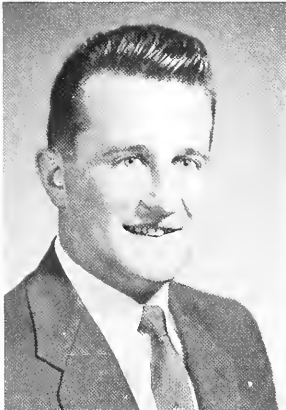



**CORINNE JOYCE CAVANAUGH**  
 263 Farrington St., Wollaston, Mass.  
 Born New Glasgow, Nova Scotia, Can.  
 Entered from North Quincy H.S.  
 Major in Psychology  
 La Maison Francoise 3  
 Psychology 3,4 Sociology 2,3,4  
 Edwards Fellowship 1,2,4  
 Student Chr. Association 1,2,3,4  
 Exec. Board Chmn. Women's Men. 3  
 Christion Service Club 2,3,4  
 Chaplain's Council  
 Leach Floor Representative 2



**LOUIS J. CHABOT**  
 Suffolk House, U. of M., Amherst  
 Born 1926 at North Attleboro  
 Entered from North Attleboro, Mass.  
 Major in Electrical Engineering  
 Am. Inst. of Electrical Engineers 2,3,4  
 Dean's List 1,2,3,4  
 Tou Beta Pi 4



**SARAH BLAIR CHAPMAN**  
 46 Edgemere Road, Quincy  
 Born 1935 at Quincy, Mass.  
 Entered from Woodward S. for Girls  
 Roister Daisters 1,2,3  
 Education Club 3,4 German Club 4  
 Home Education Club 1  
 Newmon Club 1,2,3,4  
 Literary Society 4

**THOMAS S. CHAPMAN**  
 Main St., Vineyard Haven  
 Born 1934 at Oak Bluffs, Mass.  
 Entered from Darrow Prep. School  
 Major in Psychology  
 Psychology Club 2,3,4 Vice-Pres. 4  
 International Club 4  
 Dean's List 4

**J. ARTHUR CHARLEBOIS**  
 36 Oxford St., Pittsfield, Mass.  
 Born 1934 at Schenectady, N.Y.  
 Entered from St. Joseph H.S.  
 Major in Industrial Administration  
 Square Dance Club 1,2  
 Newman Club 1,2,3,4  
 Dean's List 1,2,3,4  
 Honors Work 4  
 Industrial Administration Club 3,4

**MARY ELEANOR CHASE**  
 497 South St., Hyannis  
 Born 1935 at Boston, Mass.  
 Entered from Barnstable H.S.  
 Major in Sociology  
 Operetta Guild 2 Psychol. Club 3,4  
 Square Dance Club 2  
 Sociol. Club 3,4 Philosophy Club 4  
 U. of M. Broadcasting Assoc. 2,3,4  
 Edwards Fellowship 3,4  
 Student Christian Assoc. 1,2,3,4  
 Moss. Bible Fellowship 3,4

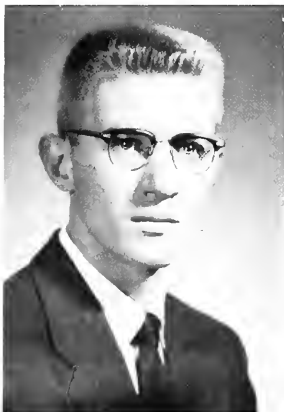



**BRUCE P. CHOATE**  
 36 Boyden Road, Holden  
 Born 1929 at Worcester, Mass.  
 Transfer from Worcester Jr. College  
 Major in Mechanical Engineering  
 Mechanical Engineering Club 3,4



**ARTHUR GORDON CHUTE JR.**  
 536 Water St., Haverhill  
 Born 1928 at Haverhill, Mass.  
 Entered from Haverhill H.S.  
 Major in Electrical Engineering  
 Electrical Engineering Club 3,4  
 Am. Inst. of Electrical Engineers 3,4  
 Dean's List 1



**JOHN PAUL CIERI**  
 811 Neponset St., Norwood  
 Born 1934 at Norwood, Mass.  
 Entered from Norwood H.S.  
 Major in Physical Education  
 Kappa Sigma 1,2,3,4 Social Chmn. 3,4  
 Football 1,2,3,4  
 Physical Education Majors 1,2,3,4  
 Vice-Pres. 3,4

**RICHARD JOSEPH CLEARY**  
 35 Fernwood Road, West Roxbury  
 Born 1935 at Stoughton, Mass.  
 Entered from Boston Latin School  
 Major in Accounting  
 Business Administration Club 3,4  
 Newman Club 1,2,3,4  
 Intramural Sports 3 Acc. Assoc. 3,4  
 Youth for Eisenhower  
 Banquet and Ticket Comm. Chmn. 4  
 Air Cadet Squadron 1,2  
 Stud. Employee 1,2,3,4 Comm. Chmn. 3  
 Am. Accounting Assoc., Associate Mem. 3,4  
 U.S.A.R. 4

**SHEILA ANN CLOUGH**  
 84 Summer St., Plymouth  
 Born 1935 at Plymouth, Mass.  
 Entered from Plymouth H.S.  
 Major in English  
 Collegian 3,4 Managing Ed. 4  
 U. of M. Broadcasting Assoc. 3,4  
 Women's Athletic Assoc. 1  
 Univ. Open House Day Comm. 1  
 Newman Club 1,2,3,4  
 Inter-Class Plays 3,4  
 Carnival Ball Comm. 3 Carnival 3  
 Young Democrats 4 Sec. 4  
 Roister Doisters 3,4

**CLAUDETTE A. CLOUTIER**  
 39 Jackson Ave., Winchendon  
 Born 1935 at Winchendon, Mass.  
 Entered from Murdock H. S.  
 Major in Mathematics  
 Roister Doisters 2,3,4  
 Operetta Guild 1,2,3,4  
 Landscape Architecture Club 2  
 Newman Club 1,2,3,4  
 Inter-Class Plays 3  
 Dean's List 1,2,3

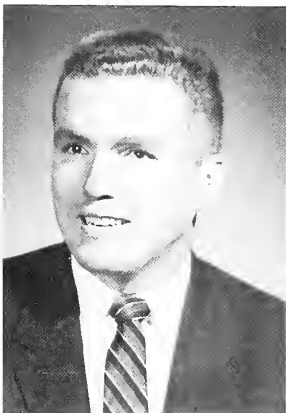





**JAMES SHEPARD COGSWELL**  
 24 Wilder Terrace, W. Springfield  
 Born 1935 at Springfield, Mass.  
 Entered from Technical High  
 Major in Industrial Administration  
 Index 2,3,4 Business Mgr. 4  
 Statesmen 2,3 Business Adm. Club 1,2  
 Ind. Adm. Club. 3,4 DeMoloy 1,2,3,4  
 Campus Vrs. 3 Stud. Chr. Assoc. 1,2  
 Wesley Foundation 1,2 Soccer 1  
 Theta Chi 1,2,3,4 Rushing Chmn. 2,3  
 Basketball Mgr. 1 Senate 3  
 Precisionettes 3,4 Asst. Drillmaster 3  
 Drillmaster 4  
 Carnival Comm. 3 Chmn. 3



**GERALD SAUL COHEN**  
 82 Summer St., Fitchburg  
 Born 1934 at Fitchburg, Mass.  
 Entered from Fitchburg H.S.  
 Major in Business Administration  
 Tau Epsilon Phi 1,2,3,4  
 Wrestling 1



**NANCY ANN COLBERT**  
 1417 Highland Drive, Silver Spring, M.  
 Born 1936 at Washington, D.C.  
 Entered from Montgomery Blair High  
 Major in Sociology  
 Handbook 2,3 Naiads 2 House Counselor 3  
 Social Club 3 Vice-Pres. 3  
 Univ. Open House Day Comm. 4  
 Panhellenic Council 3,4 Vice-Pres. 4  
 Mortar Board 4 Pres. 4 Dean's List 3,4  
 Campus Chest Comm. 3 Precisionettes 3,4  
 Carn. Ball Comm. 3 Decoration Chmn. 3  
 Soph.-Sen. Hop Comm. 2 Decoration Chmn. 2  
 Stud. Union Comm. 3 Scrolls 2 Vice-Pres. 2  
 Who's Who in American Colleges 4

**NANCY JANE COLE**  
 North St., Cheshire  
 Born 1935 at North Adams, Mass.  
 Entered from Adams H.S.  
 Major in Economics  
 Univ. Concert Association 2  
 International Club 3  
 Sociology Club 2,3  
 Canterbury Club 2  
 Student Christian Assoc. 2,3  
 Pi Beta Phi 2,3,4  
 Spring Day Comm. 3

**CHARLES LLOYD COLLINS**  
 375 Main St., Amherst  
 Born 1936 at North Attleboro, Mass.  
 Entered from North Attleboro H.S.  
 Major in Civil Engineering  
 Civil Engineering Club 1,2,3,4  
 Canterbury Club 1,2 Senote 2  
 Student Christian Assoc. 1,2  
 QTV 1,2,3,4 Social Chmn. 4  
 Varsity Soccer 2,3,4  
 Varsity Track 2

**PAUL JOSEPH CONNOLLY**  
 13 Alden Rd., Weymouth, Mass.  
 Born 1935 at Boston, Mass.  
 Entered from Boston College High  
 Major in Mathematics  
 Math Club 2,3,4 Dean's List 4  
 Varsity M Club 2,3,4  
 Newman Club 1,2,3,4  
 Lambda Chi Alpha 1,2,3,4  
 Football 1  
 Tennis 2,3,4 Co-Capt. 4

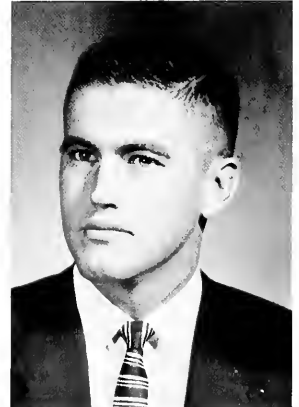



**ROBERT GEORGE COOK**  
 140 Pleasant St., Lexington  
 Born 1934 at Arlington, Mass.  
 Entered from Huntington Prep  
 Major in Marketing  
 Business Administration Club 1,2  
 Canterbury Club 1,2  
 Student Christian Assoc. 3,4  
 Tennis Monoget 3,4  
 Marketing Club 3,4



**MARY ANN COOPER**  
 343 Concord St., Framingham  
 Born 1936 at Springfield, Mass.  
 Entered from Chicopee H.S.  
 Major in Chemistry  
 Women's A.A. 1 Scrolls 2  
 Student Christian Assoc. 1,2,3,4  
 Co-Chmn. 3 Program Chmn. 4  
 Wesley Foundation 3,4  
 M.T.R.P. 1  
 Un. Chr., Foundation 3,4  
 Women's Judiciary 2  
 House Counsellor 4  
 Pi Beta Phi 1,2,3,4  
 Pledge Scholar 1 Asst. Treas. 3  
 Phi Koppo Phi 4 Scholar 4  
 Deon's List 1,2,3,4  
 Honors Work 4  
 Hand Comm for Religious Facilities 3



**ROBERT JAMES COREY**  
 25 Harding Ave., Belmont  
 Born 1933 at Cambridge, Mass.  
 Entered from Belmont H.S.  
 Major in Business Administration  
 Statesmen 2,3,4  
 Business Administration Club 3,4  
 Varsity M Club 3,4,5  
 Spring Day Committee 3  
 Koppo Sigmo 1,2,3,4,5 Soc. Chmn. 3,4  
 Interfraternity Council 3,4  
 Football 1,2  
 Indoor Track 3,4,5  
 Outdoor Track 1,2,3,4  
 House Counsellor 5  
 Campus Voriesities 3  
 Inter-Greek Boll Committee 3

**JANET FRANCES CORMAN**  
 236 Pleasant St., Milton  
 Born 1935 at Boston, Mass.  
 Entered from Jeremiah E. Burke H.S.  
 Major in Elementary Education  
 Index 4 Education Club 3,4  
 Sociology Club 3,4  
 Hillel Foundation 1  
 Sigma Delta Tau 3,4  
 Senior Mix Comm. 4  
 Publicity Committee 4

**ALWYN GEOFFERY CORMIER**  
 Lancaster Ave., Lunenburg  
 Born 1936 at Grosvenordale, Conn.  
 Entered from Lunenburg H.S.  
 Major in Economics  
 Roister Doisters 2,3 Newmon Club 1,2,3,4  
 Interfraternity Council 3,4  
 Tou Koppo Epsilon 1,2,3,4 Athletic  
 Chairmon 3 Vice-Pres. 4  
 Carnival Boll Committee 3  
 Inter-Greek Boll Committee 3  
 Univ. Volunteer Fire Dept. 2,3  
 Interclass Plays 3

**JAMES COSTANTINO**  
 6 Glendale Rd., South Braintree  
 Born 1930 at Braintree, Mass.  
 Entered from Braintree H.S.  
 Major in Mechanical Engineering  
 Mechanical Engineering Club 2,3,4  
 Student Christian Association 1,2,3,4  
 Deon's List 1  
 Boker House Council 1 Treas. 1





**MARCIA LEE COTTON**

*Elm St., Boxford  
Born 1935 at Boston, Mass.  
Entered from Punchard H.S.  
Major in Elementary Education  
Education Club 3,4  
Naiads 3,4  
Women's A.A. 1  
Precisionettes 3  
Student Christian Assoc. 1,2,3,4  
Dean's List 3,4  
Carnival, Carnival Ball Comms. 3  
Soph-Senior Hop Committee 3  
Spring Day Committee 3  
Senior Mix 4  
Senior Banquet*



**JOHN WILLIAM COUGHLIN**

*6 Whyte St., Medford  
Born 1930 at Stoneham, Mass.  
Transfer from Stockbridge S. of Agri.  
Major in Forestry  
Outing Club 2,3,4 Vice-Pres. 3 Pres. 4  
Pistol Team 3,4*



**BARBARA CREE**

*128 Chapin St., Southbridge  
Born 1935 at Southbridge, Mass.  
Entered from Mary E. Wells H.S.  
Major in Sociology  
Operetta Guild 4  
Student Christian Assoc. 1,2,3,4  
Sigma Kappa 2,3,4*

**MARJORIE ANN CRIMMINS**

*1611 Commercial St., E. Weymouth  
Born 1936 at Bronx, N.Y.  
Entered from Weymouth H.S.  
Major in English  
Operetta Guild 3 Education Club 3  
Home Economics Club 1  
U. of M. Broadcasting Assoc. 2  
Women's Athletic Assoc. 1,2  
Newman Club 1,2,3,4  
Dean's List 3  
Carnival Ball Committee 3*

**JANET R. CROOKS**

*Lake St., Bellingham  
Born 1935 at Bellingham, Mass.  
Entered from Bellingham H.S.  
Major in Home Economics Education  
Raister Doisters 3,4 Educ. Club 3,4  
Home Economics Club 1,2,3,4  
Judson Fellowship 1,2,3,4  
Student Christian Assoc. 1,2,3,4  
Kappa Kappa Gamma 1,2,3,4 Chaplin 4  
Carnival Ball Comm. 3*

**NELLA EVADINE CROOKS**

*State College, Fort Valley, Georgia  
Born 1936 at Hampton, Virginia  
Entered from Happy Grove H.S.  
Jamaica, West Indies  
Major in Zoology  
Roister Doisters 3  
Operetta Guild 3,4  
International Club 1,2,3,4  
Revelers 3  
Student Christian Assoc. 1,2,3,4  
Wesley Foundation 1,2  
Phi Delta Nu 1,2,3,4  
Historian 2 Sing Chmn. 3,4  
Interclass Plays 3  
Campus Varieties 3  
Modern Dance Club 1,2 Sec. 1*



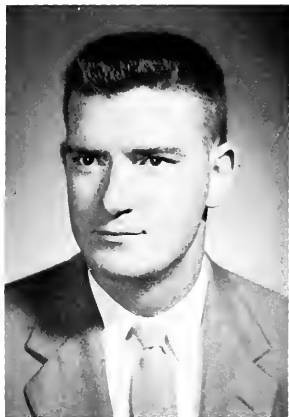

**HAROLD A. CROWELL**  
*80 Hampshire Heights, Northampton*  
 Born 1929 at Plymouth, Mass.  
 Transfer from Washington State College  
 Major in Civil Engineering  
 Civil Engineering Club 3,4  
 Dean's List 1  
 Engineering Open House 3,4



**STEPHEN JAMES CUNIFF**  
*216 Woodbury Ave., Portsmouth, N.H.*  
 Born 1931 at Holyoke, Mass.  
 Transfer from U.S. Naval Academy  
 Major in Marketing  
 Business Administration Club 2,3  
 Psychology Club 4  
 Sigma Alpha Epsilon 1,2,3,4  
 Newman Club 3,4  
 Varsity Lacrosse 2,3,4  
 Marketing Club 3,4 Pres. 4



**MICHAEL PATRICK CURRAN**  
*543 Beech St., Holyoke*  
 Born 1933 at Holyoke, Mass.  
 Transfer from Holyoke Jr. College  
 Major in Government  
 International Relations Club 3,4  
 Newman Club 3,4  
 Phi Sigma Kappa 3,4

**FRANCES ANN CUSATO**  
*71 Easton Ave., Pittsfield*  
 Born 1935 at Washington D.C.  
 Entered from Pittsfield H.S.  
 Major in Elementary Education  
 Operetta Guild 3,4  
 Education Club 3,4  
 International Relations Club 3  
 Women's Athletic Association 3,4  
 Newman Club 1,2,3,4  
 Sigma Kappa 2,3,4 Registrar 4  
 Symphony Singers 2

**JOYCE SYLVIA CUTLER**  
*79 Eckington St., Springfield*  
 Born 1936 at Springfield, Mass.  
 Entered from Classical High  
 Major in Elementary Education  
 Collegian 1 Index 3,4  
 Foister Dolsters 4  
 Education Club 3,4  
 Sociology Club 2,3,4  
 Hillel 1,2,3,4  
 Sigma Delta Tau 2,3,4  
 Dean's List 4

**JOHN FRANCIS CZACH**  
*93 Circle Drive, Chicopee Falls*  
 Born 1935 at Springfield, Mass.  
 Entered from Chicopee H.S.  
 Major in Civil Engineering  
 Civil Engineering Club 3,4  
 Newman Club 1  
 Phi Mu Delta 1,2,3,4

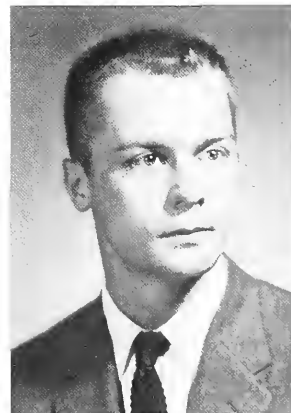



**DONNA LOU DABAREINER**

33 Clark St., Framingham, Mass.  
Born 1935 at Janesville, Wisconsin  
Entered from Framingham H.S.

Major in English

- Collegian 2,3 Copy Editor
- Roister Doisters 2,3,4 Operetta Guild 4
- Educ. Club 4 Stud. Chr. Assoc. 4
- Chi Omega 1,2,3 Sociol, Rush Chmn. 4
- Drill Team 3 Campus Varieties 1
- Carnival Ball Committee 3
- Co-Chmn. Tickets, Program
- Soph-Senior Hop Committee 3
- Chmn. Tickets, Program
- Spring Doy Committee 3
- Soph. Class Banquet 3
- Chmn. Publicity, Tickets, Program



**JOAN ELLEN DABY**

274 Archer St., Fall River  
Born 1936 at Boston, Mass.

Entered from Acad. of The Sacred Heart

Major in Accounting

- Accounting Club 3,4
- Newman Club 1,2,3,4
- Carnival Ball Comm. 3
- Soph-Senior Hop Comm. 2
- Spring Doy Committee 3



**SUSAN PRISCILLA DALEY**

11 Payson Ave., Easthampton  
Born 1936 at Easthampton, Mass.

Entered from Easthampton H.S.

Major in Bacteriology

- Handbook 3,4 Operetta Guild 3,4
- Bacteriology Club 2,3,4 Women's A.A. 3
- Newman Club 1,2,3,4 Dean's List 1,2,3,4
- Kappa Kappa Gamma 1,2,3 Treas.
- Scholarship Chairman 4
- Campus Varieties 3,4
- Carnival Ball Committee 3
- Commuter's Club 1,2 Soc. Chmn.
- Academic Honesty Committee 3

**WILLIAM FRANCIS DALY**

Munson State Hospital, Palmer  
Born 1935 at Worcester, Mass.  
Entered from Munson H.S.

Major in Accounting

- Business Administration Club 2,3
- Red and Gun Club 1,2,3,4
- Newman Club 1,2,3,4 Acc't Assoc. 3,4
- Compus Distributor, Vito-Craft 3
- Associate Member, Am. Acc't. Assoc. 3,4
- Employees' Comm., Dining Cimmons 2

**ELAINE MATHER DANAHER**

51 Trafton Road, Springfield, Mass.  
Born 1935 at Brockton, Mass.

Entered from Yarmouth H.S.

Major in Elementary Education

- Chorale 2,3
- Operetta Guild 1,2,3
- Newman Club 1,2,3
- Education Club 3
- Compus Varieties 2

**LLOYD N. DANIELS**

Box 1 Moore's Corner, Leverett,  
Mass.





**MARTIN SAMUEL DANSKER**  
 11 Roslyn St., Salem  
 Born 1935 at Lynn, Mass.  
 Entered from Salem H.S.  
 Major in English  
 Colleqion 1,4  
 Roister Doisters 4  
 Pre-Medical Club 2  
 Hillel Foundation 1,2,3,4  
 Tou Epsilon Phi 1,2 Exec. Board  
 Vice Choncellor 3,4  
 Military Ball Committee



**DANIEL D. DARLING**  
 N. King St., Northampton, Mass.



**CLYDE ROBERT DAVENPORT**  
 24 High St., South Dartmouth  
 Born 1930 at Boston, Mass.  
 Entered from Dartmouth H.S.  
 Major in History  
 International Relations Club 3,4  
 Dean's List 1,2,3,4

**MARLENE WALKER DAVENPORT**  
 482 Bedford St., Lexington  
 Born 1935 at Framingham, Mass.  
 Entered from Northfield S. for Girls  
 Major in Medical Technology  
 Chorale 3,4 Chorus 2,3  
 Operetta Guild 4 Bacteriology 4  
 Student Christian Assoc. 2,4  
 Wesley Foundation 3,4 Publ. Chmn.  
 Dean's List 1  
 Cornival Comm. 3 Bact. Open House  
 Zoology Open House 3,4

**CLAIRE MARIE DAVIS**  
 195 Florence St., Melrose  
 Born 1934 at Melrose, Mass.  
 Entered from Melrose H.S.  
 Major in Home Economics  
 Education Club 3,4  
 Home Economics Club 1,2,3,4  
 Univ. Open House Doy Comm. 3,4  
 Newmon Club 1,2,3,4  
 Chi Omega 3,4

**ELLEN ANTOINETTE DAVIS**  
 314 Weston St., Waltham, Mass.  
 Born 1935 at Brighton, Mass.  
 Entered from Watertown H.S.  
 Major in Elementary Education  
 Education Club 3,4 Dean's List 3  
 Student Christian Assoc. 1,2,3,4  
 Kappa Alpha Theta 2,3,4 Sch.. Chmn.  
 Drill Team 2,3 House Counselor 3,4  
 Campus Varieties 2,3





**GEORGE LARRY DAVIS**  
*Pleasant St., Lee, Mass.*  
 Born 1935 at Albany, Vermont  
 Entered from Lee H.S.  
 Major in Chemistry  
 Chemistry Club 1,2,3,4 Vice-Pres.  
 Student Christian Assoc. 3,4  
 Dean's List 1,2,3,4  
 Honors Work 4  
 Chemistry Open House 3,4



**MYRTLE VARNDELL DAVIS**  
*45 Willard St., New Bedford*  
 Born 1935 at New Bedford, Mass.  
 Entered from New Bedford H.S.  
 Major in Mathematics  
 Math Club 4 Senate 1,2  
 U. of M. Broadcasting Assoc. 4  
 Women's A.A. 1,2,3,4, Rifle Team 2  
 Kappa Alpha Theta 1,2 Asst. Treas. 3  
 Treasurer 4  
 Carnival Comm. 3  
 Univ. Health Council 2  
 Amherst C.P. Drive 2



**RAYMOND JAMES DEGERE**  
*181 Northampton Rd., Amherst*  
 Born 1930 at Adams, Mass.  
 Transfer from Harvard Univ.  
 Major in Business Administration  
 Business Administration Club 2,3,4  
 Intromural Football 2  
 Dean's List 2,3,4

**DONNA LOU DABAREINER**  
*33 Clark St., Framingham, Mass.*  
 Born 1935 at Janesville, Wisconsin  
 Major in English  
 Collegion 2,3 Copy Ed. 3  
 Roister Doisters 2,3,4  
 Operetta Guild 4  
 Education Club 4  
 Student Christian Assoc. 4  
 Chi Omega 1,2,3,4 Social Chmn. 3  
 Rush Chairman 4  
 Drill Team 3  
 Campus Varieties 1  
 Carnival Ball Comm. 3 Co-Chmn.  
 Tickets and Programs  
 Soph-Senior Hop Committee 3  
 Chmn. Tickets, Programs  
 Spring Day Committee 3  
 Soph Class Banquet 3 Chmn.  
 Publicity, Tickets and Programs

**RAYMOND FRANKLIN DELF**  
*67 Congress St., Greenfield*  
 Born 1935 at Greenfield, Mass.  
 Entered from Turners Falls H.S.  
 Major in Philosophy

**FRANCIS C. DELLAMANO**  
*495 Columbia St., South Weymouth*  
 Born 1935 at Weymouth, Mass.  
 Entered from Weymouth H.S.  
 Major in Agriculture  
 Poultry Science Club 1,2,3,4  
 Alpha Gamma Rho 1,2,3,4 Athl. Mgr.  
 Varsity Football 2  
 Interfraternity Sports 1,2,3,4  
 Little International Livestock Show 2  
 Poultry, Meat, Beef Teams 3,4







**JOHN DELVECCHIO JR.**  
 38 Marjorie Lane, Southbridge  
 Born 1935 at Southbridge, Mass.  
 Entered from Mary E. Wells H.S..  
 Major in Civil Engineering  
 Civil Engineering Club 1,2,3,4  
 Moth Club 1,2  
 Newman Club 1,2,3,4



**CAROLE ANN DEMPSEY**  
 255 Mass. Ave., North Andover  
 Barn 1935 at Winchester, Mass.  
 Entered from Lawrence H.S.  
 Major in Elementary Education  
 Educ. Club 3,4 Sociology Club 4  
 Newman Club 1,2,3,4  
 Carnival Ball Comm. 3  
 Carnival Committee 3  
 Soph-Senior Hop Comm. 2  
 Spring Day Comm..2  
 Ya-Hoo 3,4  
 Senior Week 4



**SHEILA ANN DENUIR**  
 384 Arborway, Jamaica Plain  
 Born 1935 at Boston, Mass.  
 Entered from Mt. St. Joseph Acad.  
 Major in Home Economics  
 4-H Club 1,2 Newman Club 1,2,3,4  
 Home Economics Club 2,3,4  
 Women's Athletic Assoc. 1,2,3,4  
 Parents' Weekend Comm. 1  
 International Weekend Comm. 1

**LORENA ANN DEROUIN**  
 Loudville Rd., Westhampton  
 Born 1937 at Northampton, Mass.  
 Entered from Northampton H.S.  
 Major in Elementary Education  
 Phi Delta Nu 3,4

**WILLIAM C. DESMOND**  
 630 Cambridge St., Brighton  
 Born 1932 at Brighton, Mass.  
 Entered from Brighton H.S.  
 Major in Physics  
 Sigma Alpha Epsilon 1,2,3,4 Sec. 4

**ROBERT DILL**  
 Apt J-1 Suffolk House, Amherst  
 Born 1931 at Springfield, Mass.  
 Entered from Technical H.S.  
 Major in Electrical Engineering  
 Electrical Engineering Club 2,3,4  
 Am. Inst. of Elec., Engineers 4

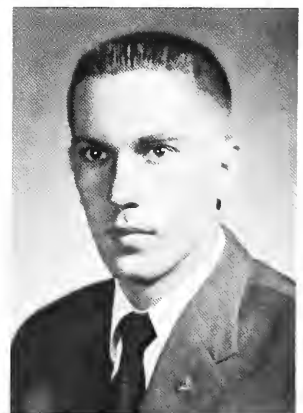
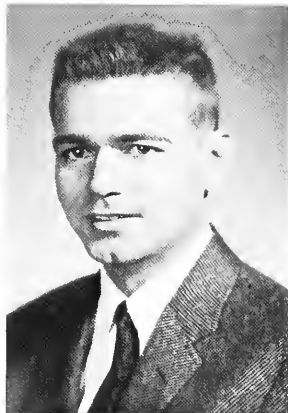



**JUDITH CABOT DINSMORE**  
*Hallet St., Yarmouth Port, Mass.*  
 Born 1935 at Portsmouth, N.H.  
 Entered from Yarmouth H.S.  
 Major in Home Economics  
 Register Deisters 3 Operetto Guild 3,4  
 Home Economics Club 1,2,3,4  
 Stud. Chr. Assoc. 1,2 Mem. Comm. 4  
 Pi Beta Phi 1,2,3,4 Dean's List 3  
 Campus Varieties 2  
 Dorm Committee 3  
 Chairman Social Comm.



**GEORGE ROBERT DITOMASSI**  
*1206 Dwight St., Holyoke*  
 Born 1934 at Holyoke, Mass.  
 Entered from Holyoke H.S.  
 Major in Finance  
 Business Admn. Club 3,4  
 Newman Club 1,2,3,4 House Counselor 2  
 Phi Sigma Kappa 1,2,3,4  
 Rush Chmn. 1,2,3 Pres. 4  
 Interfraternity Council 4 Adelpia 4  
 Maroon Key 2 Pres. Campus Varieties 4  
 Class Vice-Pres. 3,4  
 Campus Chest Comm. 3 Chmn.  
 Spring Day and Soph-Sen. Hop Comm. 3  
 University Open House 4  
 Interdorm Council 1  
 Who's Who in American Colleges 4



**RALPH FARRINGTON DOE**  
*44 Central St., West Boylston*  
 Born 1933 at Worcester, Mass.  
 Entered from Williston Academy  
 Major in Business Administration  
 Statesmen 3  
 Varsity M Club 2,3,4  
 Theta Chi 1,2,3,4  
 Social Chmn. 1,2,3 Pres. 4  
 Interfraternity Council 3,4  
 Trock 1,2 Soccer 1,2  
 Swimming 1,2,3,4  
 Carnival Ball Comm. 3  
 Spring Day Committee. 3

**MYLES JOHN DOHERTY**  
*43 Springside Ave., Pittsfield*  
 Born 1935 at Pittsfield, Mass.  
 Entered from Pittsfield H.S.  
 Major in Government  
 International Relations Club 3  
 Newman Club 1,2,4  
 Sigma Phi Epsilon 2,3,4  
 Flying Redmen 1,2  
 Air Cadet Squadron 1,2  
 Grenville Air Society 3,4

**HENRY JAMES DOLAN JR.**  
*99 Chestnut St., Andover*  
 Born 1935 at Andover, Mass.  
 Entered from Punchard H.S.  
 Major in Business Management  
 Business Administration Club 1,2,3,4  
 Varsity M Club 3,4  
 Newman Club 1,2,3,4  
 Phi Sigma Kappa 1,2,3,4  
 Football Team 2,3,4 Co-Capt.  
 Spring Day Comm. 2

**JANE FRANCES DONAHUE**  
*33 Pine St., Palmer*  
 Born 1935 at Ware, Mass.  
 Entered from Palmer H.S.  
 Major in Home Economics  
 Home Economics Club 1,2,3,4  
 Newman Club 1,2,3,4  
 Chi Omega 1,2,3,4 House Mgr.  
 Precisionettes 3,4 Squad Leader  
 Ski Club 2,3,4  
 Dean's List 3





**JO-ANN MARY DONAHUE**  
 18 Kent Ave., Pittsfield  
 Born 1936 at Pittsfield, Mass.  
 Entered from St. Joseph's H.S.  
 Major in Journalism  
 Collegian 1,2,3,4  
 News Editor, Managing Ed. 4  
 U. of M. Broadcasting Assoc. 3  
 Newman Club 1,2,3,4  
 Dean's List 2  
 Carnival Comm. 3  
 Debating Society 3,4  
 Manager 3,4



**PAUL RICHARD DONAHUE**  
 354 Pine St., Gardner  
 Born 1929 at Gardner, Mass.  
 Entered from Gardner H.S.  
 Major in Accounting  
 Accounting Club 4  
 Newman Club 4  
 Pre-Medical Club 4  
 Dean's List 3,4



**KEVIN JOHN DONNELLAN**  
 18 Auburndale Rd., Marblehead  
 Born 1935 at Winchester, Mass.  
 Entered from Marblehead H.S.  
 Major in Business Administration  
 Business Administration Club 3  
 Newman Club 1,2,3,4  
 Lambda Chi Alpha 2,3,4

**ANN K. DONOHUE**  
 16 California Ct., Clinton  
 Born 1935 at Clinton, Mass.  
 Entered from Clinton H.S.  
 Major in History  
 Univ. Concert Assoc. 2  
 Education Club 3,4  
 Internat. Relations Club 2,3,4 Treas.  
 Psychology Club 2  
 Women's A.A. 1,2,3,4 Tennis Mgr.  
 Newman Club 1,2,3,4  
 Ski Club 4  
 Carnival Ball Comm. 2,3

**JEROME JOSEPH DONOVAN**  
 33 Buswell St., Boston  
 Born 1935 at Boston, Mass.  
 Entered from Jamaica Plain H.S.  
 Major in Dairy Technology  
 Dairy Club 1,2,3,4 Pres. 1,2  
 Newman Club 1,2,3,4 Dorm Capt. 1,2  
 Q.T.V. 2,3,4  
 Dairy Product Judging Team 4

**DICK WILLIAM DORGAN**  
 833 Chestnut St., Springfield  
 Born 1929 at Springfield, Mass.  
 Entered from Classical H.S.  
 Major in Civil Engineering  
 Civil Engineering Club 4  
 Joint Engineering Club 4  
 Dean's List 1,2,3  
 Phi Eta Sigma 2 Historian  
 Tau Beta Pi 3 Vice-Pres.

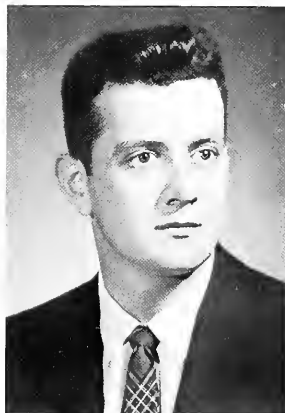

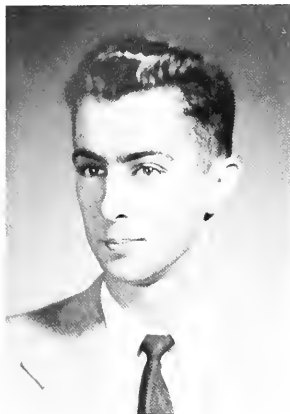

**EDMUND FRANCIS DOWD JR.**  
 25 Houston Ave., Methuen  
 Born 1936 at Worcester, Mass.  
 Entered from E. F. Searles  
 Major in Electrical Engineering  
 Electrical Engineering Club 2,3,4 IRE  
 Newman Club 2,3,4  
 Cross Country 1  
 Indoor Track 3,4 Outdoor Track 1,2,4  
 Am. Institute of Elec. Engineers 2,3,4  
 Phi Mu Delta 1,2,3,4  
 English Open House 3,4

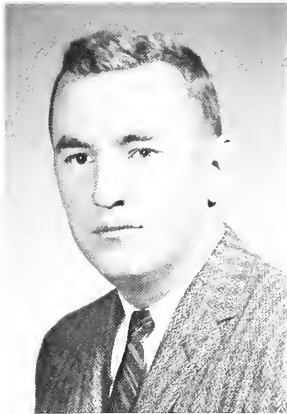

**FRANCIS MICHAEL DOWD**  
 25 Dunmoreland St., Springfield  
 Born 1932 at Springfield, Mass.  
 Entered from Cathedral H.S.  
 Major in College Preparatory  
 Chemistry Club 3  
 Education Club 3  
 Am. Inst. of Elec. Engineers 2  
 Physics Club 4  
 Cummuters Club 2,3,4



**CHARLES EDWARD DRAKE JR.**  
 665 Main St., Amherst, Mass.  
 Born 1929 at Northampton, Mass.  
 Entered from Amherst H.S.  
 Major in Public Health

**FRANCIS D. DRISCOLL**  
 93 Webster St., Arlington  
 Born 1934 at Arlington, Mass.  
 Entered from Arlington H.S.  
 Roister Doisters 2,3 Pre-Med. Club 1  
 Newman Club 1,2,3,4 Adelpia 4  
 Sigma Alpha Epsilon 1,2,3 Rally Comm. 3,4  
 International Weekend 4 Senior Mix 3,4  
 Class Gift Comm..4 Dean's List 1  
 Commencement Week Comm. 4  
 Carnival Ball and Carnival Comms. 2,3  
 Agri. Econ. Club 4 Fine Arts Council 4  
 Inter-Class Plays 3 Campus Varieties 4  
 Class Treas..4 Freshman Spring Track 1  
 Stud. Union Comm. 4 Campus Rumpus 2  
 Parents Weekend Comm..1 Dorm. Pres. 1  
 Soph-Sen. Hop and Spring Day Comms. 2,3  
 Who's Who in Am..Colls..4 Soph. Banquet 2

**LORRAINE MARY DUCHARME**  
 32 River St., Dalton  
 Born 1935 at Pittsfield, Mass.  
 Entered from Dalton H.S.  
 Major in Sociology  
 Operetta Guild 4 Home Econ. Club 1,2  
 Landscape Archit. Club 2 Social. Club 3,4  
 Women's A.A. Assoc. 1,2,3,4  
 Basketball Mgr. 4  
 Newman Club 1,2,3,4 Athl. Board 3  
 Chi Omega 1,2,3,4  
 Campus Varieties 1,2

**ANN LOUISE DUFFY**  
 923 Second St., Fall River  
 Born 1935 at Fall River, Mass.  
 Entered from B.M.C. Durfee H.S.  
 Major in History  
 German Club 4  
 International Relations Club 3,4  
 Women's Athletic Assoc. 1,2  
 Newman Club 1,2,3,4  
 Phi Kappa Phi 4  
 Dean's List 1,2,3





**KATHERINE DUFRESNE**  
 16 Groton St., Ayer, Mass.  
 Born 1935 at Fitchburg, Mass.  
 Major in Home Economics  
 Handbook 3  
 Home Economics Club 1,2,3,4  
 Newman Club 1,2,3,4  
 Phi Delta Nu 1,2,3,4 Steward 4  
 Skinner Scoop 2



**JANE CECILIA DUGAL**  
 Main St., Hatfield  
 Born 1936 at Hatfield, Mass.  
 Entered from Smith Academy  
 Major in Bacteriology  
 Bacteriology Club 2,3,4  
 International Club 1,2,3,4 Sec. 4



**RHEA ANN DUGAS**  
 Curtiss Hill Rd., Charlton  
 Born 1935 at Southbridge, Mass.  
 Entered from Charlton H.S.  
 Major in Bacteriology  
 Index 2  
 Operetto Guild 4  
 Bacteriology Club 3,4  
 Noiods 3,4  
 Newman Club 1,2,3,4  
 Chi Omega 2,3,4  
 House Counselor 3

**BARBARA ANNE DURKEE**  
 17 Russell Rd., South Weymouth  
 Born 1935 at Brockton, Mass.  
 Entered from Weymouth H.S.  
 Major in Psychology  
 Operetto Guild 4 Gym Team 4  
 Psychology Club 2,3,4 Pres.  
 Canterbury Club 1,2,3  
 Student Christian Assoc. 1,2,3,4  
 Sigma Kappa 1,2,3,4 Phi Kappa Phi 4  
 Dean's List 1,2,3 Honors Work  
 Campus Varieties 1,2  
 Modern Dance Club 1,2,3 Pres.

**EUGENE FRANCIS DUNTON**  
 58 Maple St., Easthampton  
 Born 1935 at Northampton, Mass.  
 Transfer from Holyoke Jr. College  
 Major in Zoology  
 Bond 2,4  
 Zoology Club 2,3,4

**JOHN I. DURKIN**  
 38 Ames St., Worcester  
 Born 1932 at Worcester, Mass.  
 Transfer from Worcester Jr. College  
 Major in Government

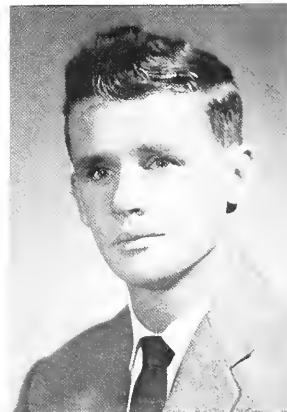



**WALTER FRANCIS EAGAN JR.**  
*11 Mattakeeset St., Mattapan*  
 Born 1936 at Boston, Mass.  
 Entered from Boston College H.S.  
 Major in Pre-Medical  
 Pre-Medical Club 1,2,3,4  
 Newman Club 1,2,3,4  
 Lambda Chi Alpha 1,2,3,4 Sec. 3,4  
 Track 1,2 Varsity Soccer 4  
 Interfraternity Sports 2,3,4  
 Honors Work 1,2,3,4

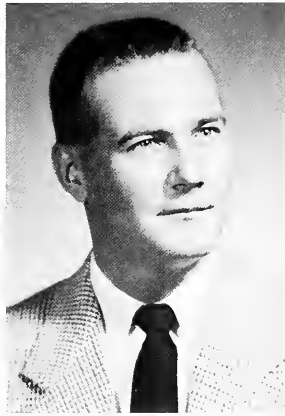

**ROBERT FRANCIS EATON**  
*97½ Beacon Ave., Holyoke*  
 Born 1930 at Northampton, Mass.  
 Entered from Hebron Academy  
 Major in Elementary Education

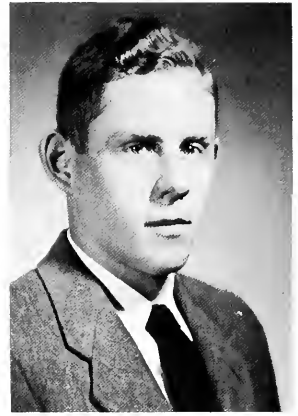

**WESTON EAYS**  
*15 Webster St., Middleboro*  
 Born 1935 at Boston, Mass.  
 Entered from Memorial H.S.  
 Major in Zoology  
 Rod and Gun Club 4  
 Canterbury Club 1,4  
 Ski Team 1,2  
 Ski Club 3,4  
 Zoology Club 3,4

**JOHN WILSON EDGAR**  
*R.F.D. West Acton*  
 Born 1935 at Boston, Mass.  
 Entered from Acton H.S.  
 Major in Agricultural Economics  
 Agri. Economics Club 3,4 Vice-Pres..  
 Varsity M Club 3,4  
 Sigma Alpha Epsilon 1,2,3,4  
 Baseball 1,2,4  
 Basketball 1,2,3,4  
 Little International Livestock Show 3

**GEORGE EDWARD EGAN**  
*G-2 Hampshire House, Amherst*  
 Born 1929 at Sturbridge, Mass.  
 Entered from Mary E. Wells H.S.  
 Major in Electrical Engineering  
 Electrical Engineering Club 2,3,4  
 Math Club 4  
 Newman Club 4  
 Am. Inst. of Elec. Engineers 2,3,4  
 Institute of Radio Engineers 3,4

**MARY JANE EGAN**  
*11 Mulberry St., Leeds*  
 Born 1935 at Florence, Mass.  
 Entered from Northampton H.S.  
 Roister Doisters 1,2  
 Education Club 3,4  
 Psychology Club 3,4  
 Newman Club 1,2,3,4  
 Sigma Kappa 1,2,3  
 Dean's List 2,3  
 Young Democrats 4





**GERARD DANIEL EGGLESTON**  
 2-D Hampshire House, Amherst  
 Born 1928 at Lynn, Mass  
 Entered from Holten H.S.  
 Major in Mechanical Engineering  
 Mechanical Engineering Club 3,4  
 Am. Soc. of Mech. Engineers 3,4  
 Society of Automotive Engineers 4  
 Dean's List 1,3  
 Tau Beta Pi 3,4



**MARIE HELEN EHNES**  
 290 County St., Seekonk  
 Born 1935 at Milford, Mass.  
 Entered from Fairhaven H.S.  
 Major in Elementary Education  
 Kappa Alpha Theta 1,2,3,4  
 Social Chairman 4



**ROBERT BRUCE ELDRIDGE**  
 30 Highland Ave., Chatham  
 Born 1935 at Hyannis, Mass.  
 Entered from Chatham H.S.  
 Major in Civil Engineering  
 Collegion 1  
 Civil Engineering Club 2,3,4  
 U. of M. Amateur Radio Assoc. 3,4  
 Newman Club 1,2,3,4  
 Phi Mu Delta 4  
 Scholarship Chairman

**ARTHUR ELKINS**  
 99 Shelton Rd., Swampscott  
 Born 1936 at Lynn, Mass.  
 Entered from Lynn Classical H.S.  
 Major in Marketing  
 Business Administration Club 3,4  
 Hillel Foundation 1,2,3,4  
 Tou Epsilon Pi 1,2,3,4  
 Asst. Scribe 2  
 Asst. House Manager 2  
 House Manager 3,4

**JAMES ERNEST ELLS**  
 28 Sycamore St., Somerville  
 Born 1931 at Cambridge, Mass.  
 Entered from Stockbridge S. of Agri.  
 Major in Olericulture  
 Olericulture Club 2,3,4  
 Sec-Treas. 3 Pres. 4  
 Judson Fellowship 2,3,4  
 Alpha Zeta 3,4  
 Ski Club 3,4  
 Dean's List 2  
 Horticultural Show 2,3,4  
 Publicity Chairman  
 Vegetable Judging Team 4

**JOHN REDMAND ENNIS**  
 24 Hallock St., Amherst  
 Born 1929 at Northampton, Mass.  
 Major in History  
 Newman Club 4







**DONALD STEPHEN EVANS**  
 79 Willowood St., Dorchester  
 Born 1936 at Boston, Mass.  
 Entered from Boston Latin School  
 Major in History  
 Collegian 1,2,3 Sports Ed..3  
 International Relations Club 4  
 Hillel Foundation 2,3,4  
 Athletics Board 3 Inter-Mural Council  
 Parents Weekend Comm. 1  
 Inter-Dorm Council 1  
 AFFOTC Drill Team 2,3,4  
 Air Cadet Sq. 1,2 Vice-Pres. 2  
 Granville Air Society 3,4



**STEWART BARRETT FARLEY JR.**  
 8 Horse Shop Drive, West Boylston  
 Born 1930 at Brockton Mass.  
 Transfer from Worcester Jr. College  
 Major in Mechanical Engineering  
 Mechanical Engineering Club 1,2,3,4  
 Am. Soc. of Mech. Engineers 1,2,3,4  
 Society of Automotive Engineers 4

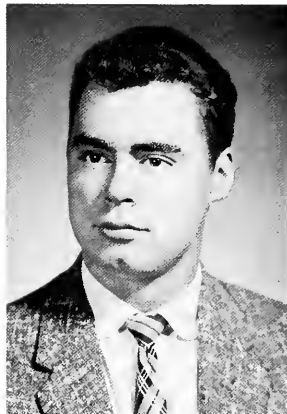

**ROBERT JAMES FAULKNER**  
 10 Wood St., Northampton  
 Born 1935 at Holyoke, Mass.  
 Entered from Northampton H.S.  
 Major in Chemical Engineering  
 Chemical Engineering Club 3,4  
 Publicity Chairman 3,4

**JOHN FRANCIS FAVA JR.**  
 Doty St., West Wareham  
 Born 1929 at Middleboro, Mass.  
 Entered from Plymouth H.S.  
 Major in Landscape Architecture  
 Landscape Archit. Club 2,3,4 Treas.  
 Alpha Gamma Rho Pres.  
 Dean's List 1,3  
 Alpha Zeta 3,4 Vice-Pres  
 Am. Soc. of Landscape Architects 4

**ROBERT GIRARD FAYE**  
 49 Line St., Feeding Hills  
 Born 1932 at Northampton, Mass.  
 Transfer from Springfield College  
 Major in Accounting  
 Business Administration Club 3,4  
 Newman Club 3,4  
 Baseball 3  
 Dorm Council 4 Athletic Chmn.

**JAMES F. FAZIO**  
 8 Fourth St., Pittsfield  
 Born 1929 at Pittsfield, Mass.  
 Entered from Pittsfield H. S.  
 Transfer from Tulane Univ.  
 Major in Accounting

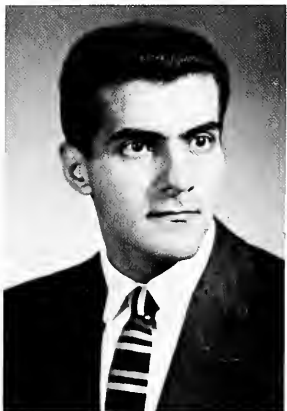

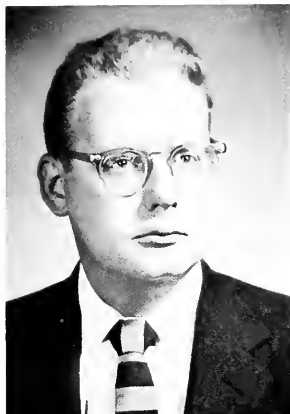

**DAVID HERMANN FEDER**  
*East Hawley Rd., Charlemont, Mass.*  
 Born 1929 at New York, N.Y.  
 Major in Industrial Administration  
 Business Administration Club 2,3,4  
 Varsity Pistol Team 2,3,4  
 Varsity Rifle Team 2  
 Rifle Team 2  
 Pistol Team 2,3,4



**KENNETH ALVIN FERRIS**  
*6 Arthur St., Danvers*  
 Born 1935 at Salem, Mass.  
 Entered from Swampscott H.S.  
 Major in Accounting  
 Business Administration Club 2  
 Newman Club 1,2,3,4  
 Phi Mu Delta 1,2,3,4  
 Athl. Chmn. 3,4 Alumni Dir. 4  
 Lacrosse 2,3  
 Carnival Ball Comm. 3  
 Accounting Assoc. 3,4  
 Air Cadet Squadron 1  
 Intermural Sports 1,2,3,4



**WILLIAM LOUIS FIBKINS**  
*7 Delewanda Rd., Nantasket Beach*  
 Born 1934 at Springfield, Mass.  
 Entered from Hingham H.S. and  
 Thayer Acad.  
 Major in Physical Education  
 Education Club 4  
 Phi-Ed Club 1,2,3,4  
 Newman Club 1,2,3,4  
 Theta Chi 1,2,3,4  
 Maroon Key 2  
 Athletics Board 1,2,3,4

**J. LAURENCE FINE**  
*201 St. Paul St., Brookline*  
 Born 1935 at Boston, Mass.  
 Entered from Lawrence Academy  
 Major in Accounting  
 Business Administration Club 1,2  
 DeMolay Club 1,2,3,4  
 U. of M. Broadcasting Assoc. 2,3,4  
 Alpha Epsilon Phi 1,2,3,4 Compt. 2  
 Carnival Comm. 3  
 Accounting Assoc. 3,4  
 Air Cadet Squadron 1,2

**MITCHELL LEONARD FINEGOLD**  
*3 Bradford Terr., Brookline*  
 Born 1934 at Cambridge, Mass.  
 Entered from Williston Academy  
 Major in Finance  
 Raister Doisters 3,4 Operetta Guild 3,4  
 Hillel Foundation 1,2,3, Senate 1  
 Tau Epsilon Phi 1,2,3,4 Librarian 2  
 Asst. Bursar 2 Social Chmn. 3  
 Soccer 1,2,3,4 Track 1,2  
 Campus Varieties 1,3,4 Frosh Frolics 1  
 Finance Club 4

**DONALD FRANCIS FITZGERALD**  
*169 Fort Pleasant Ave., Springfield*  
 Born 1935 at Springfield, Mass.  
 Entered from Cathedral H.S.  
 Major in Business Management  
 Business Administration Club 3,4  
 Newman Club 1,2,3,4  
 Lambda Chi Alpha 1,2,3,4  
 Rushing Chmn. 2 Athletic Chmn. 2,3



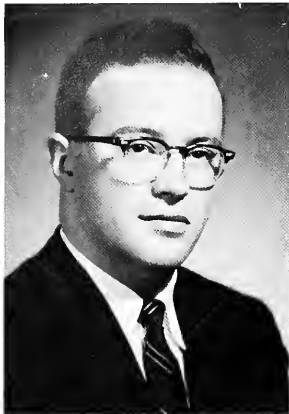

**ROBERT GEORGE FITZGERALD**  
*Strong St., Amherst, Mass.*  
 Born 1935 at Northampton, Mass.  
 Entered from Amherst H.S.  
 Major in Chemical Engineering  
 Chemical Engineering Club 2,3,4  
 U. of M. Amateur Radio Assoc. 4  
 Edwards Fellowship 1,2,3,4  
 Commuters Club 1,2,3,4



**WILLIAM MICHAEL FITZGERALD**  
*116 Belmont Ave., Springfield*  
 Born 1930 at Springfield, Mass.  
 Entered from Technical H.S.  
 Transfer from Am. International College  
 Major in Government  
 International Relations Club 2,3,4  
 Newmon Club 2,3,4  
 Intramural Football 2  
 Dean's List 1,3



**ROBERT SAMUEL FLAX**  
*10 Caryl St., Mattapan, Mass.*  
 Born 1935 at Boston, Mass.  
 Entered from Boston Latin  
 Major in Marketing  
 Business Administration Club 3,4  
 Hillel Foundation 1,2,3,4  
 Tau Epsilon Phi 1,2,3,4  
 Marketing Club 3,4

**GEORGE E. FOGG**  
*247 Hayward St., East Braintree*  
 Born 1935 at Weymouth, Mass.  
 Entered from Braintree H.S.  
 Major in Landscape Architecture  
 Landscape Architecture Club 2,3,4  
 Rod and Gun Club 1 Channing Club 1,2  
 Wesley Foundation 2,3,4 Dorm Council 2  
 Alpha Pi Omega 1,2,3,4 Membership  
 Chmn. 2 Vice-Pres 3 Pres. 4  
 Track 1,2 Alpha Zeta 3,4  
 Rifle Team 1,2,4 High School 2,3,4  
 M.T.R.P. 1,2,3,4 Chmn. 3,4  
 Compus Rumpus 3,4 Chmn. 4  
 Deon's List 2,3,4 Campus Chest Comm. 3,4  
 Mother's Weekend Comm. 3,4  
 Freshman Week 2,3,4  
 Air Cadet Squadron 1,2  
 AFROTC Rifle Team 1,2  
 Hort. Show 2,3,4 Chmn. Art Exhibit 4  
 TOXIO First Prize 3,4

**DANIEL ADELBERT FOLEY**  
*29 Linden St., Springfield*  
 Born 1935 at Springfield, Mass.  
 Entered from Technical H.S.  
 Major in City Planning  
 Collegion 2,3,4 Art Editor 3,4  
 Handbook 3,4  
 Index 2,3,4  
 Square Dance Club 1,2,3,4 Pres. 3,4  
 Newmon Club 1,2

**NATHAN BENSON FLOOD**  
*138 Park Ave., Bridgewater*  
 Born 1934 at Brockton, Mass.  
 Transfer from Stockbridge S. of Agri.  
 Major in Poultry Husbandry  
 French Club 2,4  
 Poultry Science Club 2,3,4  
 Square Dance Club 2  
 Alpha Zeta

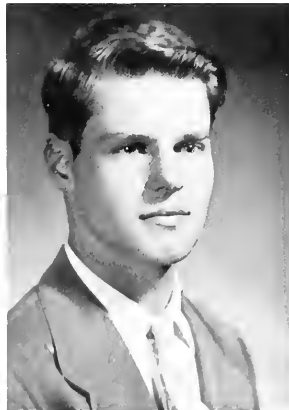



**JOHN JOSEPH FOLEY**  
 27 Ward St., Worcester, Mass.  
 Born 1936 at Worcester, Mass.  
 Entered from St. John's Prep.  
 Major in Business Management  
 Business Administration Club 2,3,4  
 Varsity M Club 2,3,4  
 Newman Club 1,2,3,4  
 Kappa Sigma 1,2,3,4  
 Freshman Basketball 1  
 Varsity Basketball 2,3,4 Capt. 4  
 Dean's List 3



**THOMAS CARL FOLEY**  
 9 Main St., Montague  
 Born 1934 at Greenfield, Mass.  
 Entered from Turners Falls H.S.  
 Major in Finance  
 Q.T.V. 2,3,4  
 Finance Club 4  
 Commuters Club 1,2,3,4



**THOMAS VINCENT FOLEY**  
 32 Desrosiers St., Springfield  
 Born 1935 at Springfield, Mass.  
 Entered from Cathedral H.S.  
 Major in Civil Engineering  
 Civil Engineering Club 2,3,4 Treas. 4  
 Newman Club 1,2,3,4  
 Engr. Open House 3,4  
 Pres. Mills House 4  
 A.S.C.E. 2,3,4 Treas. 4

**MARGURITE LOUISE FOLLETT**  
 20 Harlow Drive, Amherst  
 Born at Holyoke, Mass.  
 Entered from Mary Burnham School  
 Major in English  
 Raister Daisters 1,2,3,4  
 Newman Club 1,2  
 Kappa Kappa Gamma 2,3,4  
 Dean's List 1,3

**DIANA TERESA FONTANA**  
 58 Taylor St., Pittsfield, Mass.  
 Born 1935 at New York City, N.Y.  
 Entered from Dalton H.S.  
 Major in Mathematics  
 Home Economics Club 1,2  
 Math Club 3,4 Newman Club 1,2,3,4  
 Women's A.A. 1,2,3 Bowling Mgr. 2  
 Drill Team 2,3  
 Dean's List 1,2  
 Carnival Ball Committee 3  
 Mother's Weekend Committee 1,2

**WILLIAM WARNER FORD JR.**  
 R.F.D. Dalton  
 Born 1935 at Springfield, Mass.  
 Entered from Dalton H.S.  
 Major in Electrical Engineering  
 Electrical Engineering Club 2,3,4  
 U. of M. Broadcasting Assoc. 1  
 Student Christian Assoc. 3,4  
 Wesley Foundation 1  
 Bay State Rifles 3,4  
 Am. Inst. of Elect. Engineers 3,4  
 Military Ball Committee 1,2,3  
 House Counselor 4  
 House Counsel 4





**PATRICIA FORNACIARI**  
 28 Bella Vista Ave., Mansfield  
 Born 1935 at Mansfield, Mass.  
 Entered from Mansfield H.S.  
 Major in Home Economics  
 Home Economics Club 1,2,3,4  
 Newmon Club 1,2,3,4  
 House Counselor 3,4 House Chmn. 4  
 Dean's List 1  
 Cornivol Boll Committee 3

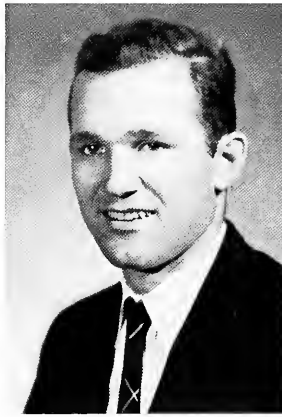

**MELVIN LESLIE FOSTER**  
 3 Harvard St., Framingham  
 Born 1935 at Framingham, Mass.  
 Entered from Framingham H.S.  
 Major in Industrial Administration  
 Industrial Administration Club 4  
 WMUA 1 Dean's List 1,2  
 Sigma Phi Epsilon 1,2,3,4  
 Varsity Basketball 1,2,3  
 Inter-Greek Boll Comm. 2,3,4

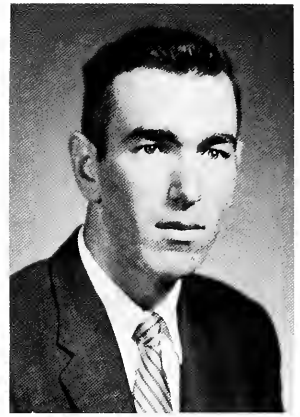

**JOSEPH B. FREDETTE**  
 298 Franklin Rd., Fitchburg  
 Born 1929 at Fitchburg, Mass.  
 Entered from St. Bernard H.S.  
 Major in Electrical Engineering  
 Electrical Engineering Club 3,4  
 Newmon Club 3,4  
 Am. Inst. of Elec. Engineers 4

**ROBERT L. FREGEAU**  
 75 Robinson Rd., West Springfield  
 Born 1932 at Troy, N.Y.  
 Transfer from Amer. International Coll.  
 Major in Mechanical Engineering  
 Mechanical Engineering Club 3,4  
 Am. Society of Mech. Engineers 3,4  
 Society of Automotive Engineers 4

**JACQUELINE FRENCH**  
 48 Bosworth Rd., Winchendon, Mass.  
 Born 1935 at Nashville, Tenn.  
 Entered from Murdock H.S.  
 Major in Elementary Education  
 Education Club 3,4  
 Square Dance Club 2  
 U. of M. Broadcasting Assoc. 3,4  
 Women's A. A. 2,3,4  
 Student Christian Assoc. 1,2,3,4  
 Cornival Boll Committee 3  
 Philosophy Club 4

**RICHARD DONALD FRITZ**  
 20 Cotton St., Newton  
 Born 1935 at Cambridge, Mass.  
 Entered from Newton H.S.  
 Major in History  
 Hillel Foundation 1  
 Alpha Epsilon Phi 1,2,3,4  
 Dean's List 2  
 Winter Cornival 3





**ROBERT GEORGE FROST**  
 19 Hanover St., Newbury  
 Born 1931 at Andover, Mass.  
 Transfer from Bates College  
 Major in Accounting  
 Class Officer 2,3



**DONALD GEORGE FUGERE**  
 11 Rural Lane, East Longmeadow  
 Born 1936 at Chicopee, Mass.  
 Entered from Chicopee H.S.  
 Major in Electrical Engineering  
 Electrical Engineering Club 2,3,4  
 Student Christian Assoc. 2,3,4  
 Am. Inst. of Elec. Engineers 2,3  
 Institute of Radio Engineers 3,4



**HAZEL MARGARET FULLER**  
 Thayer St., Amherst  
 Born 1935 at Northampton, Mass.  
 Entered from Amherst H.S.  
 Major in History  
 German Club 2,3,4  
 International Relations Club 2,3,4  
 Newman Club 1,2,3,4  
 Chi Omega 1,2,3,4  
 Dean's List 1

**ROBERT WILBUR FULLER**  
 14 Middlesex Ave., Swampscott  
 Born 1936 at Somerville, Mass.  
 Entered from Swampscott H.S.  
 Major in Business Administration  
 Business Administration Club 2,3,4  
 Newman Club 1,2,3,4  
 Kappa Sigma 1,2,3,4  
 Tennis 1,2  
 Athletic Chmn. of Chadbourne 1  
 Intramural Sports 1,2,3,4  
 House Council of Chadbourne Dorm 1

**ROGER LYMAN FULLER**  
 46 Malden St., Springfield  
 Born 1932 at Springfield, Mass.  
 Entered from Tech High  
 Major in Electrical Engineering  
 Am. Inst. of Elec. Engineers 2,4

**KENNETH WINSLOW FONE**  
 189 Everett St., Quincy  
 Born 1935 at Quincy, Mass.  
 Entered from North Quincy H.S.  
 Major in Civil Engineering  
 Civil Engineering Club 3,4  
 Student Christian Assoc. 3,4  
 Kappa Sigma 1,2,3,4  
 Pledge Chmn. 3  
 Vice-Pres. 4  
 Inter-Fraternity Football 2,3,4  
 Basketball 2,3  
 Engineering Open House 3,4

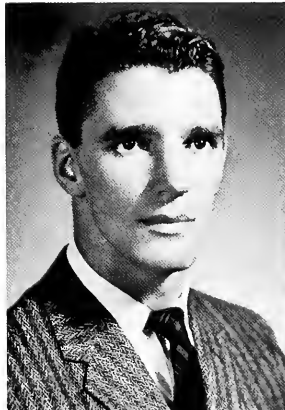



**RONALD ALSTON GAGNON**  
*9 Dorothy Ave., Worcester*  
 Born 1934 at Worcester, Mass.  
 Entered from North H.S.  
 Major in Government  
 Phi Sigma Kappa 1,2,3,4  
 Baseball 1,2  
 Basketball 1  
 Intramurals 1,2



**SUZANNE GALLAGHER**  
*Somers Rd., Hampden*  
 Born 1935 at Springfield, Mass.  
 Entered from High School of Commerce  
 Major in Psychology  
 Operetta Guild 2,3,4  
 Education Club 4  
 International Relations Club 2  
 Psychology Club 2  
 Student Christian Assoc. 2,3,4  
 Phi Kappa Phi 4  
 Dean's List 1,2,3,4



**VIRGINIA A. GARDELLA**  
*69 Weetamoe St., Fall River*  
 Born 1936 at Fall River, Mass.  
 Entered from B.M.C. Durfee H.S.  
 Major in Home Economics Education  
 Home Economics Club 1,2,3,4  
 Newman Club 1,2,3,4  
 Chi Omega 2,3,4 Historion  
 Personnel Chairman 4  
 Dean's List 3 Campus Varieties 4  
 Carnival Ball Comm. 3  
 Spring Day Comm. 3  
 Yo-Hoo 3 Ski Club 4

**BERNARD ALBERT GARDETTO JR.**  
*122 Mill St., Newton Center*  
 Born 1935 at Milford, Mass.  
 Entered from Newton H.S.  
 Major in Accounting  
 Business Administration Club 2,3  
 Newman Club 1,2,3,4 Dean's List 1  
 Alpha Gamma Rho 1,2,3,4  
 IFC Representative 3,4 Ass't Treas. 4  
 Treas. 4 Rushing Chmn. 3 Vice-Pres. 4  
 Flying Redman 2 Spring Day Comm. 2  
 Carnival Ball Committee 3  
 Accounting Association 3,4

**ROBERT FREDERICK GARDNER**  
*44 Springfield St., Wilbraham*  
 Born 1934 at Ludlow, Mass.  
 Entered from Technical H.S.  
 Major in Mechanical Engineering  
 Mechanical Engineering Club 1,2,3,4  
 Student Christian Assoc. 1,2,3,4  
 QTV 1,2,3,4  
 Am. Society of Mech. Engineers 1,2,3,4  
 Society of Automotive Engineers 4  
 Granville Air Society 4

**RAYMOND LAWRENCE GEHLING JR.**  
*D-3 Suffolk House, Amherst*  
 Born 1929 at Newton, Mass.  
 Entered from Huntington Prep.  
 Major in Wildlife Management  
 Rod and Gun Club 1,2,3,4 Chmn. 3,4  
 Dean's List 2,3,4







**NORMAN CHARLES GESSMAN**  
*44 Trident Ave., Winthrop*  
 Born 1936 at Roxbury, Mass.  
 Entered from Winthrop H.S.  
 Major in Accounting  
 Concert Band 2,3,4 Pep Band 2  
 Accounting Association 3,4  
 Hillel Foundation 1,2,3,4  
 Tou Epsilon Phi 1,2,3,4  
 Dean's List 4  
 Yo-Hoo 2,3



**CHARLES JOSEPH GIBOWICZ**  
*214 Elm St., Greenfield*  
 Born 1934 at Greenfield, Mass.  
 Entered from Greenfield H.S.  
 Major in Civil Engineering  
 Civil Engineering Club 3,4  
 Spanish Club 1  
 Newman Club 3,4  
 Phi Sigma Kappa 2,3,4  
 Cross-Country 1  
 Soccer 4 Manager  
 Dormitory Treasurer 3



**NANCY MILLIS GILMORE**  
*Calvert Rd., East Walpole, Mass.*  
 Born 1935 at Washington, D.C.  
 Entered from Williamstown H.S.  
 Major in Elementary Education  
 Operetta Guild 4 Campus Varieties 2,3  
 Student Christian Association 1,2,3,4  
 Senote 1 Hunt Club 4  
 Social Activities Committee 1  
 Koppo Koppo Gamma 1,2,3,4  
 Ass't. House Pres. 3 House Pres.. 4  
 Precisionettes 1,2,3  
 Dean's List 2,3,4

**GORDON WILLIAM GLADSTONE**  
*24 Hawthorn Ave., Winthrop*  
 Born 1935 at Boston, Mass.  
 Entered from Winthrop H.S.  
 Major in Pre-Medical  
 Pre-Medical Club 1,2,3,4  
 Hillel Foundation 1,2,3,4  
 Alpha Epsilon Pi 2,3,4 House Mgr.  
 Steward  
 Dean's List 1

**DEAN HOWARD GLAZIER**  
*367 Waltham St., West Newton*  
 Born 1935 at Newton, Mass..  
 Major in Economics





**ANTHONY FRANK GOLAS**  
*Hampshire House C-3, Amherst*  
 Born 1929 at Easthampton, Mass.  
 Entered from Williston Academy  
 Major in Accounting  
 Football 1  
 Basketball 1  
 Baseball 1  
 Accounting 3,4



**SIDNEY SAMUEL GOLDBERG**  
*53 Westfield Rd., Holyoke*  
 Born 1936 at Holyoke, Mass.  
 Entered from Holyoke H.S.  
 Major in Accounting  
 Index 3 Business Mgr. DeMalay 1  
 Operetta Guild 3 Campus Varieties 3,4  
 Business Admin. Club 2 Soccer 1,2  
 Varsity M Club 2,3,4 Swimming 1,2,3,4  
 Hillel Foundation 1,2,3,4 Exec. Board 3  
 Alpha Epsilon Pi 1,2,3,4 House Mgr. 2  
 Vice-Pres. 4  
 Dean's List 1,2,3,4 Art Festival 3  
 Carnival Ball Comm. 3 Carnival Comm. 3  
 Spring Day Comm. 3 Publicity  
 Yahoo 4 Business Mgr.  
 Freshman Directory 3,4 Editor 4  
 Who's Who in Am. Colleges 4



**PHYLLIS ANN GOLDEN**  
*78 Cedar St., Sharon*  
 Born 1936 at Boston, Mass.  
 Entered from Sharon H.S.  
 Major in Elementary Education  
 Index 1 Education Club 3  
 Raister Daisters 1,2,3 Costume Chmn. 3  
 International Relations Club 4  
 Spanish Club 1 Hillel Foundation 1,2,3,4  
 Carnival Ball and Spring Day Comms .3  
 Univ. Open House Day Comm. 1  
 Univ. Film Soc. 3,4 Sec.-Treas. 3,4

**GERALD GOLDMAN**  
*74 J St., Hull*  
 Born 1936 at Roxbury, Mass.  
 Entered from Hingham H.S.  
 Major in Food Technology  
 Animal Husbandry Club 3,4  
 Chemistry Club 2  
 Food Technology Club 2,3,4  
 Forestry Club 3  
 Olericulture Club 3,4  
 Hillel Foundation 1,2  
 Tau Epsilon Phi 1,2,3,4 Scribe 3,4  
 Ass't. House Mgr. 3 House J. A. 3,4

**ROBERT LOUIS GONSOR**  
*206 Homestead Ave., Holyoke*  
 Born 1935 at Holyoke, Mass.  
 Entered from Rosary High  
 Major in English  
 U. of M. Broadcasting Assoc. 1,2,3,4  
 Chief Announcer 2 Program Mgr. 2  
 Production Dir. 3 Policy Board 3  
 Senate 4 Activities Comm.  
 Public Relations Comm.  
 Dean's List 2  
 Class Gift Comm. 4  
 Governing Board Student Union 4

**CAROL ANNE GOODWIN**  
*173 Elmlawn Rd., Braintree*  
 Born 1935 at Boston, Mass.  
 Entered from Braintree H.S.  
 Major in Bacteriology  
 Operetta Guild 2,3,4  
 Bacteriology Club 4  
 Student Christian Assoc. 4  
 Chi Omega 1,2,3,4 Alumae 4  
 Drill Team 3,4  
 Ski Team 3,4  
 House Counselor 3





**NEIL BARRY GORDON**

222 Mt. Pleasant St., New Bedford  
Born 1936 at New Bedford, Mass.  
Entered from New Bedford H.S.  
Major in Mathematics  
Math Club 2,3,4  
Hillel Foundation 1,2,3,4  
Phi Sigma Delta 3,4 Treas. 4  
Dean's List 3,4  
Carnival Committee 3



**JAMES BRIAN GORMAN**

27 Haduen Rd., Worcester  
Born 1934 at Worcester, Mass.  
Entered from South H.S.  
Major in Political Science  
International Relations Club 3,4  
Varsity M Club 2,3,4  
Newman Club 1,2,3,4  
Kappa Sigma 1,2,3,4  
Football 1,2  
Lacrosse 3,4  
UM ROTC Representative to  
West Point 3

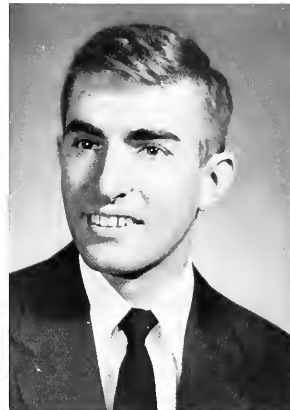

**DONALD WOODBURY GOULD**

183 Tedesco St., Marblehead  
Born 1929 at Cohasset, Mass.  
Entered from Marblehead H.S.  
Major in Industrial Administration  
Business Administration Club 2  
Industrial Administration Club 3,4

**JOAN VORPERIAN GOULD**

183 Tedesco St., Marblehead  
Born 1936 at Lynn, Mass.  
Entered from Wakefield H.S.  
Major in Home Economics  
Child Development  
Home Economics Club 4  
Student Wives Club 3,4  
U. of M. Broadcasting Assoc. 1  
Student Christian Assoc. 1,2,4  
Wesley Foundation 1,4  
Dean's List 3,4

**JOE HUGHIE GRAHAM**

Belmont Rd., W. Harwich Mass.  
Born in 1929 at Decatur, Miss.  
Entered from Decatur H.S.  
Major in Food Technology  
Food Technology Club 3,4 Pres. 4  
Senate 1  
Alpha Zeta Club 4

**JOHN J. GRALENSKI**

65 Northfield Rd., Millers Falls  
Born 1935 at South Hadley, Mass.  
Entered from Turners Falls H.S.  
Major in Zoology  
Collegian 3,4  
Raister Doisters 3  
Wrestling 2,3

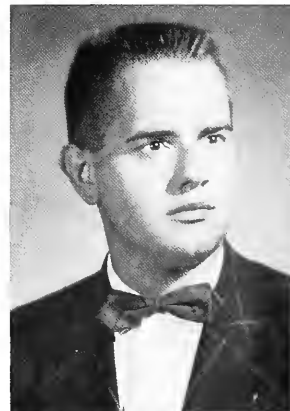



**PAUL THOMAS GRANVILLE**  
 169 Waite Ave., Chicopee Falls  
 Born 1935 at Springfield, Mass.  
 Entered from Chicopee H.S.  
 Major in Mechanical Engineering  
 Mechanical Engineering Club 2,4  
 Student Christian Assoc 3  
 Flying Redman 1,2,3 Squad Leader 3  
 Am. Society of Mech. Engineers 2,4  
 Society of Automotive Engineers 4  
 Dean's List 1



**BARBARA JEAN GRAVES**  
 120 Prescott St., Clinton  
 Born 1936 at Clinton, Mass.  
 Entered from Clinton H.S.  
 Major in Bacteriology  
 Bacteriology Club 2,3,4 Vice-Pres. 3  
 President 4  
 International Relations Club 4  
 Women's Athletic Association 2,4  
 Newman Club 1,2,3,4  
 Dean's List 3  
 Carnival Ball Committee 3



**NANCY EVELYN GRAY**  
 P.O. Shelburne Falls, R.F.D. 1  
 Ashfield, Mass.  
 Born 1936 at Northampton, Mass.  
 Entered from MacDuffie S. for Girls  
 Major in Zoology  
 Symphony Singers 2  
 Pre-Medical Club 2,3,4  
 Square Dance Club 2  
 Univ. Open House Day Comm. 2,3,4  
 Student Christian Assoc. 1  
 Phi Beta Phi 4  
 Dean's List 1,2,3,4  
 Honar's Work 4  
 Zoology Club 2,3,4

**JOANNE H. GREEN**  
 14 Perkins Square, Jamaica Plain  
 Born 1936 at Cambridge, Mass.  
 Entered from Jeremiah E. Burke H.S.  
 Major in Elementary Education  
 Collegian 1,2 Handbook 1,2 Index 2,3,4  
 Education Club 3,4 Rolister Daisters 1  
 Campus Varieties 3,4 Senior Mix 4  
 Hillel Foundation 1,2,3,4  
 Sigma Delta Tau 2,3,4 Ho. Counselor 3  
 Inter-Class Plays 3,4 Carn. Comm. 2,3  
 Dean's List 1,2,3,4 Spring Day Comm. 3  
 Honors Convocation 4  
 Interdormitory Council 1  
 Senior Executive Committee 4

**RICHARD MORRA GREENE**  
 140 Eddywood St., Springfield  
 Born 1935 at Newark, N.J.  
 Entered from Technical H.S.  
 Major in General Business  
 Phi Sigma Kappa 2,3,4  
 Men's Sports 2,3,4

**ALMA M. GRIFFIN**  
 156 Park St., Gardner  
 Born 1934 at Norwood, Mass.  
 Entered from Gardner H.S.  
 Major in Recreation - Education  
 Education 3,4  
 Women's Athletic Association 1,2  
 Wesley Foundation 1,2  
 Phi Beta Phi 3,4  
 Dean's List 4  
 Carnival Committee 3  
 Recreation Conference 3  
 Recreation Club 3,4 Pres. 4



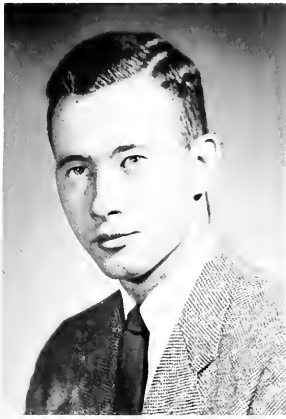

**DAVID M. GRIFFIN**  
 48 Mt. Vernon St., Melrose  
 Born 1935 at Melrose, Mass.  
 Entered from Melrose H.S.  
 Major in Industrial Administration  
 Business Administration Club 3  
 Industrial Administration Club 3,4  
 Student Christian Association 4  
 Dean's List 1,2,3  
 Youth for Eisenhower 4  
 Air Cadet Squadron 1  
 Granville Air Society 3



**JOHN JOSEPH GRIFFIN**  
 35 Spring St., Springfield  
 Born 1931 at Springfield, Mass.  
 Entered from Technical H.S.  
 Major in Accounting  
 Business Administration Club 1,2,3  
 Newman Club 1,2,3  
 Dean's List 2,3  
 Honor's Work 4  
 Carnival Ball Committee 3  
 Accounting Assoc. 3,4 Treas. 3,4



**MARLENE RACHEL GRIMES**  
 269 Green St., Athol  
 Born 1936 at Athol, Mass.  
 Entered from Athol H.S.  
 Major in Zoology  
 Pre-Medical Club 2,3,4  
 Univ. Open House Day Comm. 2,3,4  
 Phi Kappa Phi 4  
 Inter-Class Play 1  
 Dean's List 1,2,3,4  
 Honor's Work 4  
 Zoology Club 2,3,4 Treas. 4

**MARILYN JOAN GROSS**  
 722 North Montello St., Brockton  
 Born 1936 at Brockton, Mass.  
 Entered from Brockton H.S.  
 Major in English  
 Roister Doisters 4 Operetta Guild 1  
 German Club 1 Nciods 2 Women's A.A. 1,2  
 Newman Club 1,2,3,4 Mortarboard 4  
 Chi Omega 1,2,3,4 Pledge Trainer 2,3  
 President 3,4  
 Scrolls 2 Revelers 3 Chmn.  
 Cheerleader 2,3,4 House Counselor 3  
 Inter-Class Plays 1,3 Dean's List 1  
 Campus Vorteties 1,2,3,4 Choreographer 3,4  
 Campus Chest and Soph- Sen. Hop Comms. 2  
 Stud. Union Advisory Board 3  
 Who's Who in Am. Colleges 4  
 Varsity Field Hockey 1 Rolly Comm. 2,3,4  
 Cross Valleyball Team 1 Basketball 1,2  
 Roister Doisters Foll and Spring Production 3  
 Homecoming Floot Parade 4

**JANE ELIZABETH GUERTIN**  
 66 Mountain View Drive, Newington, Conn.  
 Born 1935 at Newton, Mass.  
 Entered from Needham  
 Major in Bacteriology  
 Bacteriology Club 3,4  
 Stud. Chr. Assoc. 1,2,3,4 Dorm. Rep. 3  
 Dean's List 1,2

**RUTH LOIS HAASE**  
 30 Park St., Brookline  
 Born 1935 at Boston, Mass.  
 Entered from Brookline H.S.  
 Major in English  
 Colleague 1,2,4 Handback 3  
 Index 2 Quarterly 4  
 Operetta Guild 3  
 Women's A.A. 1,2 Rep. 2  
 Sigma Delta Tou 3,4  
 Carnival Committee 3



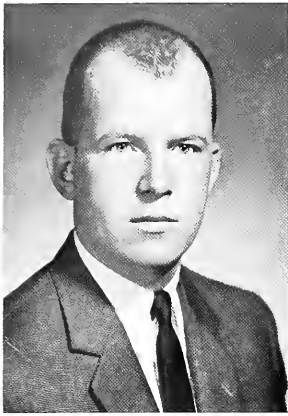

**WILLIAM ALAN HAFEY**  
*7C Hampshire Heights, Northampton*  
 Born 1930 at Westfield, Mass.  
 Entered from Northampton  
 Major in English - Journalism  
 Senate 2



**MARION M. HAGGERTY**  
*45 Windom Terrace, North Adams*  
 Born 1935 at North Adams, Mass.  
 Entered from Drury H.S.  
 Major in History  
 International Relations Club 3,4  
 Kappa Alpha Theta 2,3,4 Ed. 4  
 Ski Club 2,3  
 Dean's List 2,3

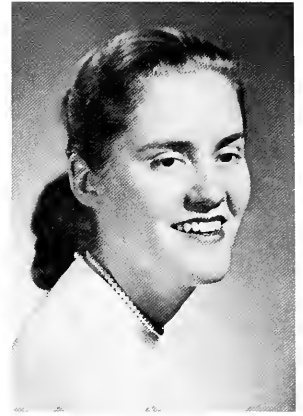

**GRETCHEN HAIMBACH**  
*101 Goldsmith St., Littleton Common*  
 Born 1935 at Philadelphia, Penna.  
 Entered from Germantown H.S.  
 Major in History  
 Chorale 2 Operetta Guild 2  
 International Club 3,4  
 Canterbury Club 1,2  
 Student Christian Association 1,2,3,4  
 Kappa Alpha Theta 2,3,4  
 House Counselor 3,4 Chmn. 4  
 Inter-Class Plays 1

**HARRY FRANCIS HALL**  
*82 Vinedale Rd., East Braintree*  
 Born 1929 at Boston, Mass.  
 Transfer from Eastern Nazarene Coll.  
 Major in Industrial Administration  
 Business Administration Club 3  
 Dean's List 3,4  
 Industrial Administration Club 3,4

**CHARLES EDMUND HAMEL JR.**  
*17 Atwood Rd., Worcester*  
 Born 1930 at Worcester, Mass.  
 Transfer from Worcester Jr. College  
 Major in Physical Education  
 Phi-Ed Club 3,4

**ROBERT LEO HAMILTON**  
*3 Smith's Lane, Kingston, Mass.*  
 Born 1935 at Boston, Mass.  
 Entered from Kingston H.S.  
 Major in Physics  
 Newman Club 1,2,3,4  
 Physics Club 4



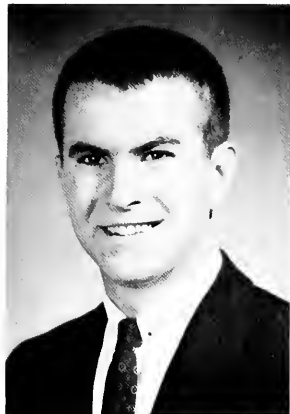

**ARTHUR JEROME HANNAN**

*21 Lyman Terrace, Waltham  
Born 1935 at Waltham, Mass.  
Entered from Waltham H.S.  
Major in Economics  
Newman Club 1,2,3,4  
Economics Club 2,3  
Kappa Sigma 1,2,3,4  
Maroon Key 2  
Dean's List 2  
Military Ball Committee*



**FAY HANNIBAL**

*8 Riverside Ave., Gloucester  
Born 1935 at Gloucester, Mass.  
Entered from Gloucester H.S.  
Major in General Business  
Business Administration Club 3,4  
Spanish Club 1 House Chairman 4  
Women's Athletic Association 1  
Student Christian Association 1,2  
Kappa Alpha Theta 2,3,4  
Carnival Ball and Spring Day Comms. 3  
Precisionettes 2,3,4  
Youth for Eisenhower 4*



**JAMES HOWARD HANNON**

*128 Orchard St., Randolph  
Born 1935 at Brighton, Mass.  
Entered from Rindge Technical School  
Major in Chemistry  
Chemistry Club 2,3,4 Treas. 4  
Square Dance Club 1,2  
Newman Club 1,2,3,4  
Bay State Rifles 1,2  
Greenough Dorm Social Chmn. 4*

**RUTH VERONICA HANRIHAN**

*99 Shaw St., Brookline  
Born 1936 at Newton, Mass.  
Entered from Brookline H.S.  
Major in Nutrition  
Collegian 1,2 Reporter Handback 2  
Women's A.A. 1,2,3,4 Exec. Board 2  
Newman Club 1,2,3,4 Ya-Hoo 2  
Kappa Kappa Gamma 1,2,3,4  
Pledge Capt. 3 Membership Chmn. 4  
Dean's List 2,3*

**INGELY HANSMANN**

*279 Court St., New Bedford, Mass.  
Born 1935 at Basel, Switzerland  
Entered from New Bedford H.S.  
Major in Economics  
German Club 3,4 Sec. 3 Vice-Pres. 4  
Student Christian Association 1,2,3,4  
Pi Beta Phi 1,2,3,4 Jr. Pledge Tr. 3  
Standards Chairman 4  
House Counselor 3,4 House Chmn. 3,4  
Dean's List 1,2,3  
Campus Varieties 2  
Carnival Ball Committee 3*

**DAVID BALL HANSON**

*580 Centre St., South Hanover  
Born 1935 at South Weymouth, Mass.  
Entered from Hanover H.S.  
Major in Finance  
Phi Mu Delta 1,2,3,4 Pres. 3,4  
Interfraternity Council 3,4  
Finance Club 4*







**GEORGE EDWARD HANSON**  
 10 A Temple St., Gardner  
 Born 1929 at Gardner, Mass.  
 Entered from Cushing Academy  
 Major in Wild Life  
 Track Manager 3  
 Rod and Gun Club 1,2,3,4



**ALISA HAPPONEN**  
 East Road, Westminster, Mass.  
 Born 1935 at Kuopio, Finland  
 Entered from Fitchburg H.S.  
 Major in History  
 International Relations Club 3,4  
 U. of M. Broadcasting Assoc. 2,3,4  
 Business Manager 4  
 Lutheran Club 1,2,3,4 Treas. 2 Pres. 4  
 Dean's List 1,2,3



**ROBERT FRANK HARDINA**  
 50 Federal Ave., Agawam  
 Born 1936 at Springfield, Mass.  
 Entered from Agawam H.S.  
 Major in Sociology  
 Chemical Engineering Club 1,2  
 Sociology Club 3,4  
 Student Christian Association 3,4  
 Church Vocations Group 3,4  
 Carnival Ball Committee 3  
 Air Cadet Squadron 1,2  
 Fraternity Workshop 3,4  
 Sigma Phi Epsilon 1,2,3,4 Pres.. 3  
 Social Chmn. 2,3 Vice-Pres.. 4  
 Standards Committee 2,3

**GEORGE FRANCIS HARGRAVES JR.**  
 23 Cedar St., Northampton, Mass.  
 Born 1936 at Northampton, Mass.  
 Entered from Northampton H.S.  
 Major in Accounting  
 Accounting Club 4  
 Commuters Club 1,2,3,4

**PORTER H. HARLEY**  
 103 Crescent St., Northampton  
 Born 1935 at Fitchburg, Mass.  
 Entered from Fitchburg H.S.  
 Major in General Business  
 Sigma Phi Epsilon 1,2,3,4

**GLENNA CLAIRE HARNEY**  
 27 Rawland St., Marblehead  
 Born 1935 at Marblehead, Mass.  
 Entered from Marblehead H.S.  
 Major in Sociology  
 Operetta Guild 1 Campus Varieties 1  
 Education Club 3,4 French Club 1  
 Sociology Club 3,4 Senior Banquet 4  
 Univ. Open House Day Comm. 1  
 Newman Club 1,2,3,4  
 Precisionettes 1,2,3,4 Squad Leader  
 Carnival Ball and Carnival Comms. 3  
 Soph-Senior Hop Committee 2  
 Spring Day Committee 3





**PRISCILLA ANN HARRIMAN**

662 Washington St., Whitman  
Born 1935 at Taunton, Mass.  
Entered from Whitman H.S..  
Major in Government  
Student Christian Association 1,2  
Wesley Foundation 1  
Senate 2,3 Election Chmn. Protem  
R.S.O. 3,4  
Pi Beta Phi 3,4,2 Pledge Trainer



**ANN MAIRE HARRINGTON**

3743 Riverside Ave., Somerset  
Born 1935 at Fall River, Mass.  
Entered from Somerset H.S.  
Major in Home Economics Education  
French Club 2,3  
Home Economics Club 1,2,3,4  
Newman Club 1,2,3,4  
La Maison Francaise 2,3  
Librarian 2 Sec..3



**MONA ANN HARRINGTON**

Main St., Graniteville  
Born 1936 at Lowell, Mass.  
Entered from Westford Academy  
Major in History  
Collegion 1,2,3,4 News Ed. 2  
Monoging and Executive Ed. 3  
Newman Club 1,2,3,4  
Senate 2,3 Activities Comm. Chmn. 2  
Curriculum Comm. Chairman 3  
Isogon 4 Phi Koppo Phi 4  
House Counselor 2,3 House Chmn. 3,4  
Dean's List 1,2,3,4 Honors Work 4

**RICHARD IRVING HARRIS**

264 Foster St., Brighton  
Born 1935 at Roxbury, Mass.  
Entered from Boston Latin School  
Major in Zoology  
Collegion 1 Sportswriter  
Band and Orchestro 1,2,3,4  
Property Mgr. and Stoff 2,3,4  
Pre-Medical Club 2,3,4  
Hillel Foundation 1,2,3,4  
Tau Epsilon Phi 1,2,3,4  
Historian 3 Parents Wd. Chmn. 4  
Ya-Hoo Business Stoff 2,3,4  
Varsity Pep Bond 1,2  
Property Mgr. and Stoff 2  
Zoology Club 3,4

**SHIRLEY JEAN HARRIS**

Schermerhorn Park, Lenox  
Born 1935 at Pittsfield, Mass.  
Entered from Pittsfield H.S.  
French Club 1  
International Relations Club 2,4  
Canterbury Club 1,2,3,4  
Student Christian Association 1,2,3  
Dean's List 1,2

**VIRGINIA HART**

Box 605, Wolfeboro, N.H.  
Born 1935 at Worcester, Mass.  
Entered from North Quincy H.S.  
Major in Elementary Education  
Chorus 3 Fine Arts  
Operette Guild 2,3,4  
Edwards Fellowship 1,2  
Wesley Foundation 3,4  
Phi Delta Nu 2,3,4 Historian 4  
Inter-Greek Ball Committee 3



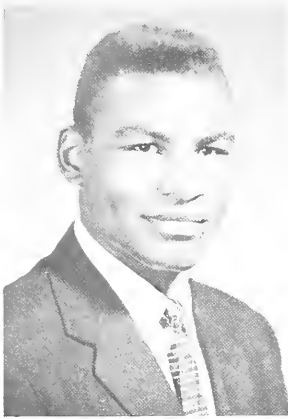

**JOHN J. HASSELL JR.**  
 179½ Harvard St., Cambridge  
 Born 1934 at Boston, Mass.  
 Entered from Rindge Technical H.S.  
 Major in Recreation on Leadership  
 Roister Doisters 1  
 Operetta Guild 4  
 Phi-Ed Club 2  
 Wesley Foundation 4  
 Maroon Key 2 Vice-Pres  
 Football 1,2 Track 3  
 Modern Music Club 2,4  
 Recreational Club 4 Sec. Treas.



**ELEANOR WARREN HATHAWAY**  
 Williams St., Williamsburg  
 Born 1935 Concord, Mass.  
 Entered from Hale H.S.  
 Major in Animal Husbandry  
 Marching Band 1,2,3  
 Animal Husbandry Club 2,3  
 Square Dance Club 2  
 Women's Athletic Assoc. 1,2,3,4  
 Ski Club 2,3  
 Little International Livestock Show 3



**JUDITH NARRY HAWKINS**  
 230 Mystic Valley Parkway, Winchester  
 Born 1935 at Boston, Mass.  
 Entered from Winchester H.S.  
 Major in Elementary Education  
 Home Economics Club 3  
 Naiads 1,2  
 Kappa Kappa Gamma 1,2,3,4  
 Asst. Pledge Trainer 2  
 Asst. Public Relations 3  
 Dean's List 3  
 Dorm Treasurer 3

**EUGENE ROBERT HAWLEY**  
 10 Pleasant Court, Amherst  
 Born 1934 at Northampton, Mass.  
 Transfer from Holyoke Jr. College  
 Major in Physical Education  
 Education Club 4  
 Phi-Ed Club 1,2,3,4  
 Varsity M Club 2,3,4  
 Student Christian Assoc. 4  
 Theta Chi 1,2,3,4 Athletic Dir 3,4  
 Football 1,2  
 Lacrosse 2,3,4  
 Military Ball Comm. 3

**JOHN ANTHONY HAYES JR.**  
 Walnut St., Plainville  
 Born 1935 at Worcester, Mass.  
 Entered from Plainville H.S.  
 Major in Mathematics  
 Student Chr. Assoc. 1,3,4 Treas. 4  
 Wesley Foundation 1,2,3,4  
 Supper Comm. 2 Publicity 3  
 Vice-Pres. 4  
 Alpha Phi Omega 1,2,3,4  
 Sgt. at Arms 2 Publicity 3  
 Historian 3 Vice-Pres. 4  
 House Counselor 4  
 Am. Society of Mech. Engineers 1,2  
 Dean's List 1  
 United Christian Foundation 4  
 Student Representative

**ALVIRD LOUIS HAYWARD**  
 337 Haverhill St., Reading  
 Born 1935 at Reading, Mass.  
 Entered from Reading H.S.  
 Major in Government  
 DeMolay 1  
 Sigma Phi Epsilon 1,2,3,4  
 Rushing Chairman 2,3  
 Soccer 1  
 Basketball Manager 1  
 Campus Chest Committee 2  
 Military Ball Committee 3,4  
 Publicity Chairman 4  
 Inter-Greek Ball Committee 3  
 Spring Day Committee 2





**ANNE MARIE HEANUE**  
*98 Payson Road, Belmont*  
 Born 1935 at Belmont, Mass.  
 Entered from Belmont H.S.  
 Major in Sociology  
 Roister Doisters 2  
 Univ. Concert Association 2  
 Operetta Guild 4  
 Education Club 3,4  
 Sociology Club 3,4  
 Women's Athletic Assoc. 1,2,3,4  
 Newman Club 1,2,3,4  
 Social Co-Chairman 2  
 Chi Omega 1,2,3,4  
 Stewardess 3 Vice-Pres. 4  
 Dean's List 1,2  
 Carnival Ball Committee 3  
 Spring Day Committee 3  
 Soph Class Bonquet 2

**Z. EDWARD HELLER**  
*30 Summit Ave., Brookline*  
 Born 1936 at Boston, Mass.  
 Entered from Brookline H.S.  
 Major in Government  
 Handbook 3  
 Univ. Open House Day Comm.  
 Hillel Foundation 1,2  
 Alpha Epsilon Pi 1,2,3,4  
 House Mgr. 3 Pledge Comm. 3  
 Class Treasurer 1  
 Carnival Comm. 3 Publicity Comm.  
 Spring Day Comm. 3 Activities Comm.

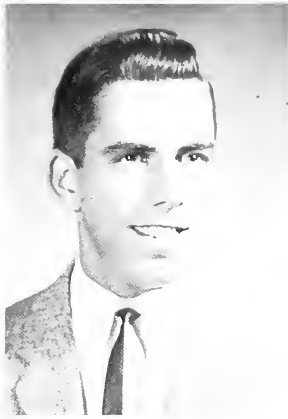

**ALFRED JEAN HEBERT JR.**  
*1152 Main St., Agawam*  
 Born 1936 at Springfield, Mass.  
 Entered from Agawam H.S.  
 Major in Chemical Engineering  
 Chemical Engineering Club 1,2,3,4  
 Newman Club 1,2,3,4  
 House Counselor 2,3  
 Military Ball Committee 3,4  
 Am. Inst. of Chemical Engineering 3,4  
 Air Cadet Squadron 1,2  
 Granville Air Society 3,4  
 Intramural Sports 1,2,3,4

**JOAN MARCIA HELLIWELL**  
*140 Mass. Ave., Langmeadow*  
 Born 1935 at Springfield, Mass.  
 Entered from Technical H.S.  
 Major in Home Economics  
 Univ. Concert Association 3  
 Education Club 3,4  
 Home Economics Club 1,2,3,4  
 Sigma Delta Tau 3,4  
 Carnival Ball Committee 3  
 Senior Mix Committee 4  
 Class Night Committee 4



**RICHARD WARREN HEDLUND**  
*29 Ekenan St., Worcester*  
 Born 1935 at Lowell, Mass.  
 Entered from Classical H.S.  
 Major in Geology  
 Chorale 1 ROTC Band  
 DeMoley 1,2,3,4 Organist  
 Geology Club 3,4 Program Chmn.  
 Varsity M Club 3  
 Student Christian Assoc. 3  
 Sigmo Gamma Epsilon 3,4 Sec. 4  
 Cross Country Manager 2  
 Dean's List 1,2,3  
 College Geology Conference 3,4  
 Conn. Valley Scientific Conference 3

**JACQUELINE ANN HERIDEEN**  
*3 Marris St., Webster*  
 Born 1936 at Webster, Mass.  
 Entered from Bartlett H.S.  
 Major in Elementary Education  
 Operetta Guild 2,3,4 Exec. Comm. 3,4  
 Education Club 3,4  
 French Club 2  
 Newman Club 1,2,3,4  
 Exec. Comm. 2 Recording Sec. 3  
 Koppo Alpha Theta 1,2,3,4



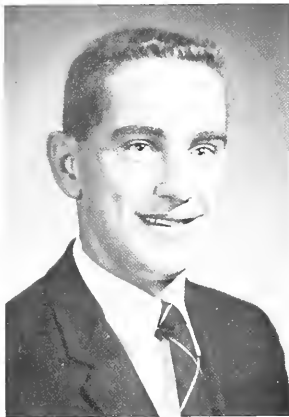

**STUART MACKENZIE HEYWOOD**  
 187-A South Main St., Cohasset  
 Born 1934 at Concord, Mass.  
 Entered from Mount Hermon  
 Major in Pre-Medical  
 Pre-Medical Club 1,2,3,4  
 Student Christian Association 3,4  
 Sigma Phi Epsilon 1,2,3,4  
 Dean's List 1  
 Carnival Committee 3  
 Zoology Club 3,4 Vice-Pres.



**PAUL JOSEPH HIBSHER**  
 15 Putnam St., West Newton  
 Born 1935 at Boston, Mass.  
 Entered from Newton H.S.  
 Major in Finance  
 Finance Club 3,4  
 Univ. Open House Day Comm. 3  
 Canterbury Club 1,2,3,4  
 Tau Kappa Epsilon 2,3,4  
 Intermurals 1,2,3,4  
 Dean's List 3



**ANN FRANCES HIGH**  
 59 Berkeley St., Reading, Mass.  
 Born 1935 at Dover, N.H.  
 Entered from Reading H.S.  
 Major in Elementary Education  
 Home Economics Club 2  
 Newman Club 1,2,3,4  
 Chi Omega 2,3,4  
 Carnival Ball Committee 3  
 Carnival Committee 3

**ALAN K. HILDICK**  
 9 Jeppson Ave., Worcester, Mass.  
 Born 1935 at Montclair, N.J.  
 Entered from North H.S.  
 Major in Mechanical Engineering  
 Student Christian Association 3,4  
 Bay State Rifles 1  
 Am. Society of Mech. Engineers 2,3,4

**JOHN WILLIAM HINKELL**  
 932 South Church St., North Adams  
 Born 1935 at North Adams, Mass.  
 Entered from Drury H.S.  
 Major in Pre-Medical, Zoology  
 Pre-Medical Club 3,4  
 Newman Club 3,4

**RICHARD DANFORTH HINKLEY**  
 22 Bowker St., Greenfield  
 Born 1935 at Greenfield, Mass.  
 Entered from Greenfield H.S.  
 Major in Forestry  
 Forestry Club 3,4  
 Kappa Sigma 1,2,3,4  
 Grinder Wagon 2,3

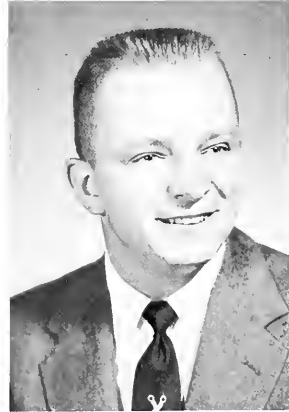
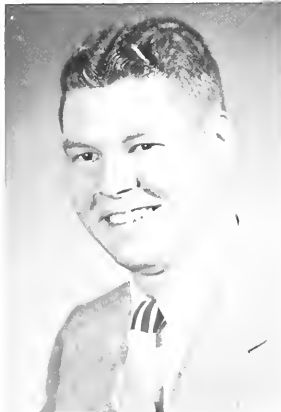



**LON DUNCAN HODGE**  
 26 Fruit St., Worcester  
 Born 1935 at Worcester, Mass.  
 Entered from Classical H.S.  
 Major in Pre-Veterinary  
 Pre-Medical Club 2,3  
 Alpha Gamma Rho 2,3,4  
 Social Chairman 4  
 Cross Country 1,2  
 Indoor, Outdoor Track 1,2  
 Dean's List 2,3  
 Zoology Club 3,4 Pres., 4  
 Bay State Dairy Classic 3



**NANCY ANNE HODGKINS**  
 284 Huron Ave., Cambridge  
 Born 1936 at Somerville, Mass.  
 Entered from Cambridge High, Latin  
 Major in Elementary Education  
 Collegian 1,2  
 Education Club 3,4  
 Square Dance Club 1,2,3,4  
 Women's Athletic Association 1,2  
 Newman Club 1,2,3,4  
 Dean's List 4  
 Carnival Ball Committee 4

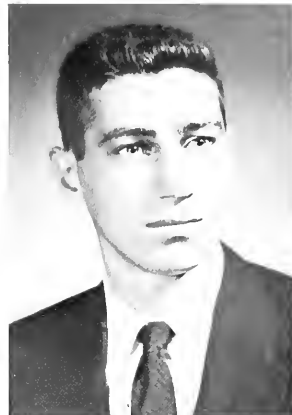

**ARTHUR HERBERT HOFFMAN**  
 41 Cutler St., Winthrop  
 Born 1935 at Melrose, Mass.  
 Entered from Winthrop H.S.  
 Major in General Business Management  
 Business Administration Club 3  
 Chemical Engineering Club 1,2  
 Tau Epsilon Phi 1,2,3,4  
 Scribe 3 Chancellor 4

**BJORN LAURANS HOFGAARD**  
 Nordstrandshoga, Oslo, Norway  
 Born at Oslo, Norway  
 Entered from Nordstrand Gymnasium  
 Transfer from Stockholms Techniska  
 Institute, Sweden  
 Major in Mechanical Engineering  
 Am. Society of Mech. Engineers 3,4

**ALLAN GILMORE HOPKINSON**  
 20 Dearborn St., Salem  
 Born 1935 at Salem, Mass.  
 Entered from Salem H.S.  
 Major in History  
 Phi Mu Delta 2,3,4  
 House Mgr., Sgt. at Arms 3,4  
 Dean's List 1  
 DeMolay 1  
 Education Club 3,4

**WILLIAM RENFREW HORN**  
 31 Douglas St., Rockland  
 Born 1935 at Chelsea, Mass.  
 Entered from Rockland H.S.  
 Major in Accounting  
 Business Administration Club 3  
 Newman Club 3,4  
 Lambda Chi Alpha 2,3,4  
 Cross Country 1,2,3 Mgr.  
 Indoor Track 1,2,4  
 Outdoor Track 1,2,3,4

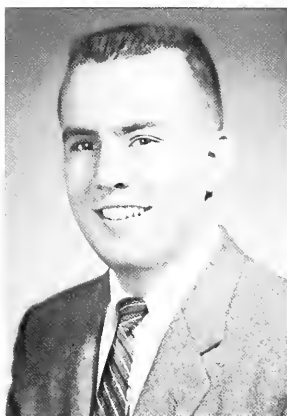



**MELVIN HORVITZ**  
 74 Sixteenth St., Fall River  
 Born 1935 in Boston, Mass.  
 Entered from B.M.S. Durfee H.S.  
 Major in Economics  
 Index 3,4  
 Economics Honor Society 4  
 Hillel Foundation 1,2,3,4  
 Alpha Epsilon Pi 1,2,3,4  
 Historian 2 Corres. Sec.3  
 Steward 4 President 4  
 Dean's List 2,3,4  
 Military Ball Comm. 3,4  
 Executive Sec. 3,4



**MARGERY FISK HUBERT**  
 20 Searle St., Palmer  
 Born 1936 at Palmer, Mass.  
 Entered from Palmer H.S.  
 Major in History  
 Roister Daisters 1,2,3,4  
 Production Mgr. 2,3  
 Business Mgr. 4  
 Campus Varieties 3,4  
 Judson Fellowship 1,2  
 Kappa Alpha Theta 1,2,3,4  
 Fraternity Educ. Chmn. 4  
 Inter-Class Plays 1,3,4  
 Actress 1  
 Prod. Mgr. 3 Advisor 4

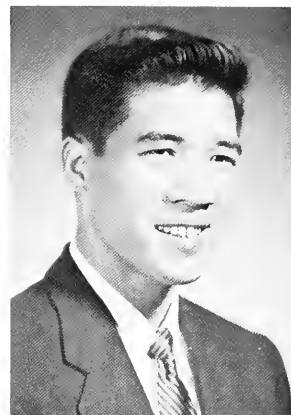

**PETER HUIE**  
 154 Blackmer St., New Bedford  
 Born 1931 at Fall River, Mass.  
 Entered from New Bedford H.S.  
 Major in Civil Engineering  
 Civil Engineering Club 3,4  
 Wesley Foundation 1  
 QTV 1,2,3,4 Sgt. at Arms 2

**PHILIP C. IAPIETRO JR.**  
 49 Vine St., Middleboro  
 Born 1934 at Middleboro, Mass.  
 Entered from Middleboro H.S.  
 Transfer from Boston University  
 Major in Industrial Administration  
 Business Administration Club 2  
 Industrial Administration Club 3,4  
 Newman Club 1,2,3,4  
 Military Ball Committee 1  
 Air Cadet Squadron 1

**ANTHONY ROBERT INGEGNERI**  
 8 Merrill Ave., Belmont  
 Born at Belmont, Mass.  
 Entered from Belmont H.S.  
 Major in Electrical Engineering  
 Electrical Engineering Club 4  
 Newman Club 4

**JOSEPH DAVID INGRAM**  
 604 Elm St., Fitchburg  
 Born 1935 at Fitchburg, Mass.  
 Entered from Fitchburg H.S.  
 Major in Chemistry  
 Chemistry Club 2,3,4 Social Chmn.  
 Varsity M Club 2,3  
 Newman Club 1,2,3,4  
 Kappa Sigma 1,2,3,4 House Guard  
 Football 1,2,3,4 Co-Capt. 4  
 Basketball 1  
 Swimming 3  
 Lacrosse 4  
 Carnival Ball Committee 3







**MALCOLM LEWIS JACKSON**  
*8 Spring Lane, Maynard*  
*Born 1936 at Concord, Mass.*  
*Entered from Classical H.S.*  
*Major in Chemistry*  
 Chemistry Club 3,4  
 Chess Club 1  
 Hillel Foundation 1,2,3,4  
 Dean's List 1

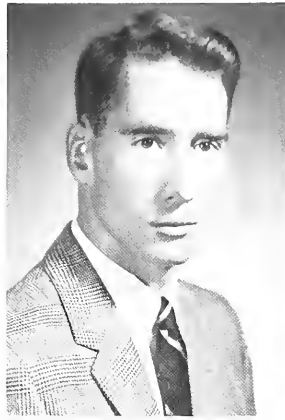

**ANDREW J. JACQUE**  
*569 So. Pleasant St., Amherst*  
*Entered from Amherst H.S.*  
*Major in Psychology*  
 Swimming Team 1

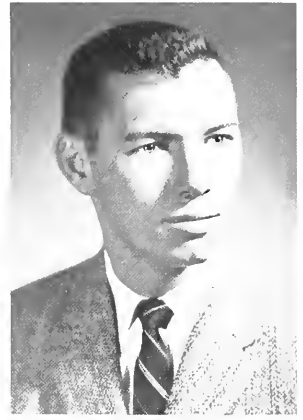

**BARRY JANSSON**  
*22 Warren St., Leominster, Mass.*  
*Born 1935 at Worcester, Mass.*  
*Entered from Leominster H.S.*  
*Major in Chemistry*  
 Chemistry Club 4  
 Cross Country 2  
 Ski Team 2  
 Sigma Phi Epsilon 1,2,3,4  
 Athletic Chairman 4  
 Carnival Ball Committee 3

**ROBERT FRANCIS JEFFERSON**  
*17 Westcott St., Boston*  
*Born 1934 at Boston, Mass.*  
*Entered from Boston Latin School*  
*Major in Mathematics*  
 Mechanical Engineering Club 1,2  
 International Relations Club 4  
 Math Club 3,4  
 Rod and Gun Club 4  
 Newman Club 1,2,3,4  
 Intramurals 1,2,3,4  
 Political Science Club 4  
 Spring Day Committee 3

**WILLIAM NEWTON JENNISON**  
*7 Dorothy Ave., Worcester*  
*Born 1933 at Worcester, Mass.*  
*Entered from North H.S.*  
*Major in Food Management*  
 Kappa Sigma 1,2,3,4 Steward  
 Football 1  
 La Crosse Club 1,2  
 Varsity Lacrosse 3,4  
 Inter-Frat. Bowling 2,3,4  
 Intramural Football 2,3,4  
 Intramural Basketball 3,4

**HENRY WILLIAM JENSEN**  
*Hatchville Rd., Falmouth*  
*Born 1935 at Hyannis, Mass.*  
*Entered from Lawrence H.S.*  
*Major in Animal Husbandry*  
 Animal Husbandry Club 1,2,3,4  
 4-H Club 3  
 Alpha Tau Gamma 1,2,3,4  
 Librarian 4  
 Little International Livestock Show 3,4

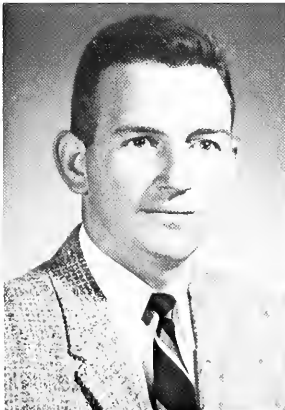



**BETTE ANN JOHNSON**  
 49 Dundee Rd., Quincy  
 Born 1935 at Boston, Mass.  
 Entered from North Quincy H.S.  
 Major in Sociology  
 Roister Doisters 3,4  
 Naiads 2,3,4 Sec.-Treas. 4  
 Sociology Club 3,4  
 Edwards Fellowship 1,2,3,4  
 Sec. 3 Pres. 4  
 Student Christian Assoc. 1,2,3,4  
 Poster Chairman  
 Carnival Ball Committee 3  
 Spring Day Committee 3



**BEVERLY ANN JOHNSON**  
 46 Eames Ave., Amherst  
 Born 1935 at Amherst, Mass.  
 Entered from Amherst H.S.  
 Major in Elementary Education  
 Roister Doisters 3  
 Education Club 3,4  
 Sigma Kappa 3,4  
 Ski Club 3,4  
 Dean's List 1  
 Commuter's Club 1,2,3



**EDWARD H. JOHNSON JR.**  
 25 Mass. Ave., Springfield  
 Born 1935 at Jamaica Plain, Mass.  
 Entered from Westwood H.S.  
 Major in History  
 Alpha Sigma Phi 1,2,3,4  
 Interfraternity Council 1,2  
 Dean's List 2,3  
 Prudential Committee Frat. 2

**JAMES W. JOHNSON**  
 324 Union, Apt. 22, Springfield, Mass.  
 Born 1930 at Birmingham, Ala.  
 Transfer from Univ. of Georgia  
 Major in Industrial Administration  
 Business Administration Club 1,2,3  
 Industrial Administration Club 3,4  
 Vice-President 4  
 Electrical Engineering Club 1  
 International Relations Club 4  
 Student Christian Assoc. 1,2,3,4  
 Christmas Planning Comm. 1955  
 Open House-Business School  
 Vice-Chairman 1956

**JAMES JOHN JOHNSON**  
 5 Kingsley Ave., Haydenville  
 Born 1935 at Haydenville, Mass.  
 Entered from Williamsburg H.S.  
 Major in Civil Engineering  
 Civil Engineering Club 2,3,4

**WILLIAM N. JOHNSTONE**  
 19 Beverly Rd., Natick  
 Born 1935 at Boston, Mass.  
 Entered from Natick H.S.  
 Major in Chemistry  
 Chemistry Club 4



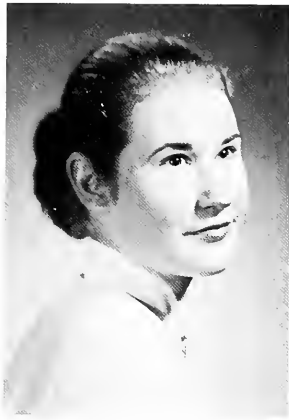

**MARY EVELYN JOLLY**  
 37 Newell Drive, Bloomfield, N.J.  
 Born 1935 at Newark, N.J.  
 Entered from Bloomfield H.S..  
 Major in Zoology  
 Operetta Guild 4  
 Campus Varieties 3  
 Canterbury Club 4  
 Student Christian Assoc. 3,4  
 Pi Beta Phi 1,2,3,4  
 Scrolls 2  
 Precisionettes 2  
 Dean's List 1,2,3  
 Campus Varieties 3  
 Zoology Club 3,4 Sec. 4



**NORMAN ROBERT JONES**  
 108 Commonwealth Ave., Springfield  
 Born 1935 at Springfield, Mass.  
 Entered from Cathedral H.S.  
 Major in Industrial Administration  
 Newman Club 1,2,3,4  
 Lambda Chi Alpha 1,2,3,4  
 Carnival Ball Committee 3  
 Industrial Administration Club 3,4  
 Ways and Means Comm. 4

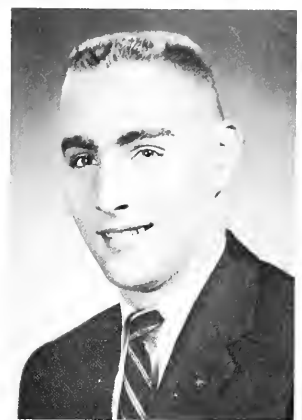

**PATRICK GERALD JOY**  
 49 S. Prospect St., Amherst  
 Born 1935 at Northampton, Mass.  
 Entered from Amherst H.S.  
 Major in Business Management  
 Business Administration Club 2,3  
 Marketing Club 3  
 Varsity M Club 2,3  
 Theta Chi 3,4  
 Baseball 2,3,4

**PAUL WILLIAM JUDSON**  
 36 Harvard St., Springfield  
 Born 1935 at Springfield, Mass.  
 Entered from Springfield Classical H.S.  
 Major in Finance  
 Finance Club 3,4  
 Sec.-Treas. 3,4  
 Student Christian Assoc. 1,3,4  
 Dean's List 1,2,3,4  
 Honors Work 4

**ROBERT FRANCIS KAEBLE**  
 29 Jackson Parkway, Holyoke  
 Born 1930 at Holyoke, Mass.  
 Entered from Holyoke Jr. College  
 Major in Chemical Engineering  
 Chemical Engineering Club 2,3,4  
 Tau Beta Phi 4

**SAMUEL WILLIAM KAPLAN**  
 32 Shawmut St., Springfield  
 Born 1934 at Springfield, Mass.  
 Entered from Classical H.S.  
 Major in English, Journalism  
 Collegian 1,2,3,4  
 Editorial Ed. 3 Menaging Ed. 4  
 Quarterly 1,2,3,4  
 Ed.-in-Chief 3 Prose Ed. 4  
 W.M.U.A. 4 News Columnist  
 Dean's List 2,4  
 Comm. on the Suspension of the  
 Quarterly 3 Choirman

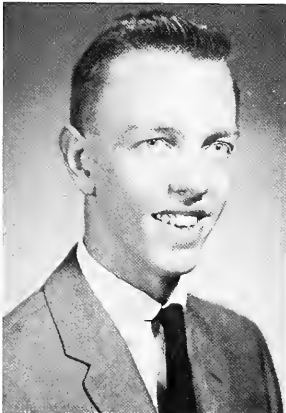



**RICHARD ZACHARY KARP**  
 11 Belcher Ave., Brockton  
 Born 1936 at Brockton, Mass.  
 Entered from Brockton H.S.  
 Major in Accounting  
 Animal Husbandry Club 2,3  
 Business Administration Club 3,4  
 Forestry Club 3,4  
 Hillel Foundation 1,2,3,4  
 Tau Epsilon Phi 1,2,3,4 Social Chmn. 2  
 Asst. House Mgr. 3 Warden 4  
 Pledgemoister 4 Athletic Chmn. 3,4

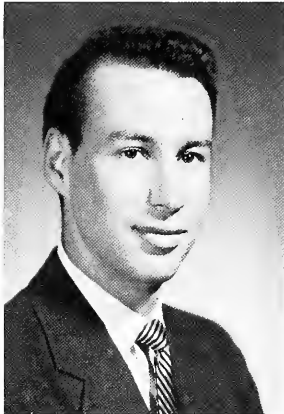

**EVERETT DONALD KARTUN**  
 25 Wales St., Dorchester  
 Born 1935 at Boston, Mass.  
 Entered from Huntington Prep. School  
 Major in English  
 Quarterly 3,4  
 Roister Doisters 2,3,4



**CAROLYN MAY KASANOF**  
 285 Shirley St., Winthrop  
 Born 1936 at Cambridge, Mass.  
 Entered from Winthrop H.S.  
 Major in Home Economics, Dietetics  
 Home Economics Club 2,3,4  
 Pre-Medical Club 3  
 Hillel Foundation 1,2,3,4  
 Sec. 3 Vice-Pres. 4  
 Inter-Class Plays

**EUGENE VICTOR KAY**  
 370 Longwood Ave., Brookline  
 Born 1937 at Boston, Mass.  
 Entered from Boston Latin School  
 Major in Food Technology  
 Collegen 1,2  
 Index 1,2  
 Chemistry Club 1  
 Food Technology Club 3,4  
 Carnival Ball Committee 3  
 Ya-Hoo 3  
 Tau Epsilon Phi 1,2,3,4  
 Social Chairman 3,4

**DAVID B. KEAY**  
 225 Sandwich St., Plymouth  
 Born 1935 at Boston, Mass.  
 Entered from Plymouth H.S.  
 Major in Speech  
 DeMolay Club 1  
 W.M.U.A. 1,2  
 Student Christian Assoc. 3,4  
 Swimming 1,2  
 Intramural Sports 1,2,3,4  
 Carnival Ball Committee 3  
 Q.T.V. 2,3,4 Corres. Sec. 3

**WILLIAM DAVID KEITH**  
 8 Cross St., Longmeadow  
 Born 1934 at Springfield, Mass.  
 Entered from Mount Hermon School  
 Major in Industrial Engineering  
 Mechanical Engineering Club 4  
 Interfraternity Council 3,4  
 Am. Society of Mech. Engineers 4  
 Lambda Chi Alpha 2,3,4

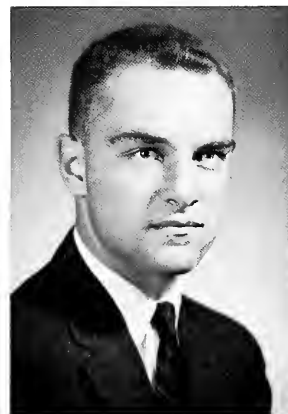



**BARBARA ANN KELLEY**  
 16 Marilyn Rd., Milton  
 Born 1936 at Boston, Mass.  
 Entered from Milton H.S.  
 Major in English  
 Colleague 3,4  
 Handbook 3  
 Women's Athletic Assoc. 1,2,3  
 Newman Club 1,2,3,4  
 W.M.U.A.  
 Kappa Alpha Theta 2,3,4  
 Alumnae Sec. 4



**RONALD EARL KELLY**  
 30 Marlboro Rd., Waltham  
 Born 1932 at Whitinsville, Mass.  
 Entered from Waltham H.S.  
 Major in Marketing  
 Olericulture Club 2  
 Edwards Fellowship 1,2  
 Student Christian Assoc. 1,2,4  
 Chaplain's Council 2  
 Marketing Club 3,4  
 Kappa Sigma 1,2,3,4 Sec. 3



**WILLIAM ARTHUR KEENAN**  
 158 Lebanon Ave., Pittsfield  
 Born 1935 at Pittsfield, Mass.  
 Entered from Pittsfield H.S.  
 Major in Civil Engineering  
 Civil Engineering Club 2,3,4  
 President 4  
 Newman Club 1,2,3  
 Dean's List 1  
 Tau Beta Phi 3,4  
 Engineering Open House Comm. 3,4

**PAUL EDWARD KENNEDY**  
 184 Hopkins Place, Longmeadow  
 Born 1929 at Springfield, Mass.  
 Entered from Springfield Technical School  
 Major in Industrial Administration  
 Business Administration Club 3  
 Newman Club 3,4  
 Football, Dorm. 1  
 Industrial Adm. Club 3,4  
 President 3,4  
 Univ. Open House Comm. 4

**RICHARD MILTON KENNEDY**  
 30 Lombard Ave., Athol  
 Born 1931 at Athol, Mass.  
 Transfer from Boston University  
 Major in Mathematics  
 Math Club 2,3,4  
 Program Chairman 3,4  
 Dean's List 2,3  
 Honors Work 4

**THOMAS STEPHAN KENNEDY JR.**  
 37 Lamora St., Jamaica Plain  
 Born in 1935 in Boston, Mass.  
 Entered from Boston Latin School  
 Major in Accounting  
 Accounting Club 3,4  
 Varsity "M" Club 4  
 Newman Club 1,2,3,4  
 Maroon Key 2  
 Hockey 2,3,4  
 Baseball 2  
 Carnival Comm. 3  
 American Accounting Assoc. 3,4  
 Phi Sigma Kappa 1,2,3,4

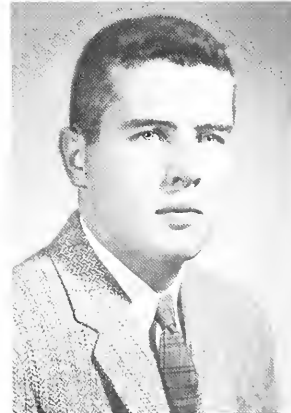



**PETER JOSEPH KENNEY**  
*Lonetree Road, Dennisport*  
 Born 1936 at Boston, Mass.  
 Entered from Yarmouth H.S.  
 Major in Chemical Engineering  
 Chemical Engineering Club 1,2,3,4  
 Newman Club 1,2,3,4  
 Dean's List 3  
 Phi Mu Delta, Social Chairman 4



**ROBERT EDGAR KEPPER**  
*54 Washington St., Milton*  
 Born 1935 at Charlestown, Mass.  
 Entered from Milton H.S.  
 Major in Food Technology  
 Food Technology Club 3,4  
 Newman Club 1,2,3,4  
 Football 1,2,3  
 QTV 1,2,3,4 Steward 4



**MICHEL W. A. KILDARE**  
*496 Mass. Ave., Boston, Mass.*  
 Born 1935 at Tunis, Tunisia  
 French North Africa  
 Transfer from Howard Univ.  
 Major in Zoology  
 Roister Doisters 3,4  
 Operetta Guild 3  
 Pre-Medical Club 2,3,4  
 Vice-Pres. 4  
 Wrestling 3 Manager  
 Dean's List 4

**FRANCIS ROBERT KILLELEA**  
*18 Central St., Turners Falls*  
 Born 1935 at Turners Falls, Mass.  
 Entered from Turners Falls H.S.  
 Major in Industrial Engineering  
 Mechanical Engineering Club 1,4  
 Am. Society of Mech. Engineers 1,4

**ELIZABETH C. KILLMER**  
*47 Thornton St., Springfield*  
 Born 1934 at Springfield, Mass.  
 Entered from Classical H.S.  
 Major in History  
 International Relations Club 3,4

**MARY JO KILLOY**  
*20 Putnam Ave., Lowell*  
 Born 1936 at Lowell, Mass.  
 Entered from Lowell H.S.  
 Major in Education  
 Collegian 3,4 Editorial Ed. 4  
 Handbook 3,4  
 Roister Doisters 2,3  
 Operetta Guild 2,3  
 Education Club 3,4  
 Naiads 2,3,4 Women's A.A. 2,3  
 Newman Club 1,2,3,4 Sec. N.E.  
 Province 2,3 Vice-Chmn. 4  
 Inter-Class Plays 2  
 Campus Chest Committee 2  
 Carnival Committee 3  
 Spring Day Committee 3  
 Soph-Senior Hq. Committee 2  
 Who's Who in Am. Colleges and Univ.



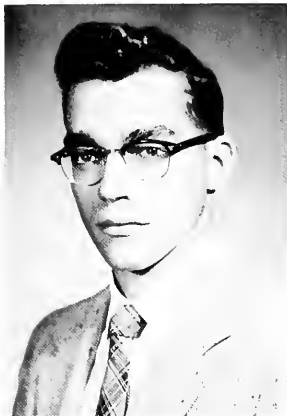

**FRANCIS RICHARD KING**

314 Main St., Easthampton  
Born 1935 at Ware, Mass.  
Entered from David Prouty H.S.  
Major in Agricultural Economics  
DeMolay Club 1,2,3,4  
Wesley Foundation 1  
Agricultural Economics Club 3,4  
Wesley Foundation 1  
Agricultural Economics Club 3,4  
Dean's List 3,4  
Honors Work 4  
Dairy Classic Committee 2

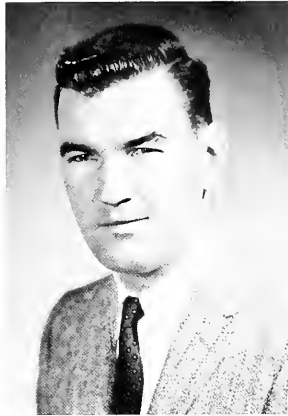

**JOHN ALBERT KIRBY**

Pleasant St., Upton  
Born 1935 at Milford, Mass.  
Entered from St. Mary's H.S.  
Major in Business Administration  
Handbook 3 Newman Club 1,2,3,4  
Business Administration Club 2,3  
Inter-Fraternity Council 3,4  
Maroon Key 2  
Basketball 1,2,3 Lacrosse 3  
Campus Chest Committee 2  
Carnival Ball Committee 3  
Military Ball Committee 2  
Inter-Ball Committee 3  
Campus Cleaners 2,3,4 Pres. 4  
Theta Chi 1,2,3,4 Rush Chmn. 3  
Pres. of Pledge Class 1 Exec. Comm. 2,3  
Executive Committee 2,3



**RUTH ANN KIRK**

Box 125 Collinsville  
Born 1936 at Lawrence, Mass.  
Entered from Lawrence H.S.  
Major in Elementary Education  
Education Club 3,4  
Spanish Club 2,3,4  
Women's A.A. 1,2,3,4 Playday Mgr. 4  
Student Christian Assoc. 1,2,3,4  
Senate 3,4 Sec. 4  
School Activities 4  
Revelers 4 Co-Chairman  
Extra Curricular Comm. 3 Sec.  
Carnival Ball Comm. 3  
Soph-Senior Hop Comm. 2  
Spring Day Comm. 3  
Ya-Hoo 2,3,4 Office Mgr. 2,3,4  
Sophomore Banquet 2 Program Chmn.  
Who's Who in Am. Colleges and Univ..4  
Chi Omega 2,3,4 Alumnae Chmn. 4

**JAMES THOMAS KIOSSES**

127 West St., Gardner  
Born 1935 at Gardner, Mass.  
Entered from Gardner H.S.  
Major in Spanish  
Orthodox Club 1,2,3,4 Chaplain 2  
President 3  
Spanish Club 1,3,4 Vice-Pres. 3,4  
Student Christian Assoc. 4  
Phi Kappa Phi 4  
Phi Eta Sigma 2  
Dean's List 1,2,3,4

**CHARLES RAYMOND KITTLE**

64 E. Housatonic St., Dalton  
Born 1934 at Pittsfield, Mass.  
Entered from Dalton H.S.  
Major in Mechanical Engineering  
Mechanical Engineering Club 4  
Delta Sigma Chi 1,2

**PHYLLIS MADELINE KLEIN**

184 Canal St., Athol, Mass.  
Born 1936 at Nashua, N.H.  
Entered from Athol H.S.  
Major in Sociology  
Hillel Foundation 1,2,3,4  
Carnival Ball Committee 3  
Soph-Senior Hop Committee 2  
Sociology Club 3,4  
Ya-Hoo 2,3,4 Publicity Mgr. 4  
Sophomore Banquet 2  
Chi Omega 2,3,4





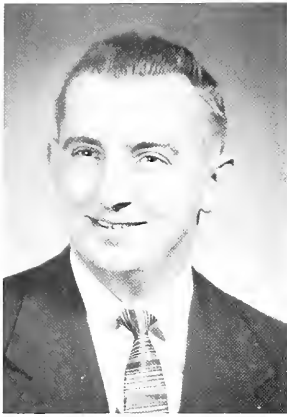

**JOSEPH MICHAEL KMETZ JR.**  
 13 Monroe St., Northampton, Mass.  
 Born 1934 at Philadelphia, Penn.  
 Entered from Northampton H.S.  
 Major in Government  
 Newman Club 3  
 Maroon Key 2  
 Commuter's Club 2,3  
 Intra-Mural Basketball and  
 Softball 2,3,4  
 S.A.E. 1,2



**PAUL REVERE KNIGHT III**  
 33 Beal Rd., Waltham  
 Born 1934 at Newton, Mass.  
 Entered from Waltham H.S.  
 Major in Accounting  
 Business Administration Club 3,4  
 Student Christian Assoc. 1,2  
 U. of M. Fire Dept. 3,4 Chief 3,4  
 Tau Kappa Epsilon 1,2,3,4 Treas. 2  
 Vice-Pres. 3 Pres. 4  
 Inter-Fraternity Council 3,4

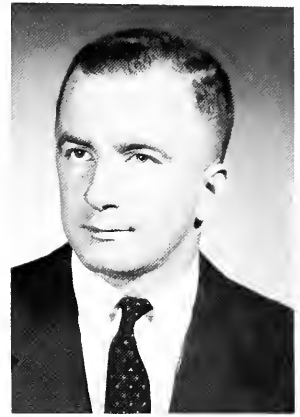

**ANDREW CHARLES KNOWLES III**  
 Box 148 West Holyoke  
 Born 1935 at Springfield, Mass.  
 Entered from Holyoke H.S.  
 Major in Electrical Engineering  
 Electrical Engineering Club 3,4  
 Varsity M Club 3,4  
 Newman Club 1  
 Baseball 1,2,3,4  
 Dean's List 1  
 Carnival Ball Committee 3  
 Carnival Committee 3  
 Military Ball Committee 4  
 Mother's Week-End Committee 1  
 I.R.E. 4  
 Theta Chi 1,2,3,4 Marshall 3,4

**ELIZABETH ANN KNOWLES**  
 49 Brow Ave., Braintree  
 Born 1935 at Quincy, Mass.  
 Entered from Braintree H.S.  
 Major in Elementary Education  
 Handbook 2  
 Education Club 3,4  
 Psychology Club 4  
 Sociology Club 4  
 Spanish Club 1,2  
 Women's A.A. 1,2,3,4  
 Student Christian Assoc. 1,2,3,4

**WILLIAM ROY KNOX**  
 538 North Main St., Randolph, Mass.  
 Born 1934 at Dexter, Maine  
 Entered from Chester H.S.  
 Major in Dairy Technology  
 Dairy Club 1,2,3,4 Corres. Sec. 3  
 Dairy Judging Team 4

**EVAR LUDVIS KNUDTSON**  
 Flower Hill Rd., Warwick  
 Born 1935 at Keene, N.H.  
 Entered from Thayer H.S.  
 Major in Forestry  
 Forestry Club 3,4 Pres. 4  
 Dorm Counselor 3,4  
 Society of Am. Foresters 3,4  
 Dean's List 1,2,3,4  
 Alpha Phi Omega 1,2

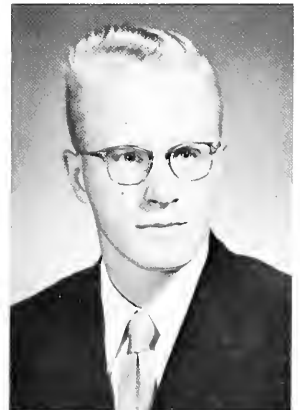



**CAROL MARIE KONOPKA**

132 Vernon St., Worcester  
Born 1935 at Worcester, Mass.  
Entered from St. Mary's H.S.  
Major in Elementary Education  
Campus Varieties 2,3  
Education Club 3,4  
Women's A.A.1  
Univ. Open House Day Comm. 1  
Newman Club 1,2,3,4  
Senate 2 Dean's List 4  
Campus Varieties 2,3  
Carnival and Spring Day Comms. 3  
Soph-Senior Hop Committee 2  
Senior Bonquet Committee 4  
Senior Mix Committee 4



**NANCY JOAN KONOPKA**

284 Main St., Easthampton  
Born 1936 at Northampton, Mass.  
Entered from Easthampton H.S.  
Major in Elementary Education  
Campus Varieties 4  
Newman Club 1,2,3 Senate 3  
Mortar Board 4 Sec. 4  
House Counselor 3  
Class Sec. 2,4  
Dean's List 1,2,3  
Carnival Ball Comm. 3  
Soph-Senior Hop Comm. 2  
Who's Who in Am. Colleges and Univ. 4  
Kappa Kappa Gamma 1,2,3,4  
Efficiency Chmn. 3 Recording Sec. 4

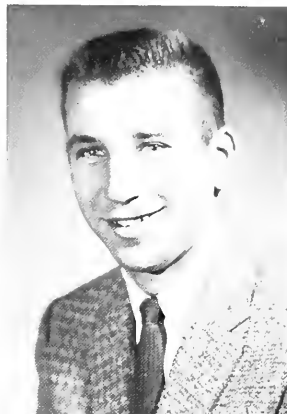

**RICHARD FRANCIS KONOPKA**

132 Vernon St., Worcester  
Born 1934 at Worcester, Mass.  
Entered from St. Mary's H.S.  
Major in Recreational Leadership  
Phi-Ed Club 1,2,3  
Basketball 1,2  
Baseball 1  
Dean's List 4  
Recreation Club 3,4  
Lomdo Chi Alpha 1,2,3,4

**DAVID VICTOR KOSKI**

4 Highland Court, Fitchburg  
Born 1935 at Fitchburg, Mass.  
Entered from Fitchburg H.S.  
Major in Food Technology  
Dance Band 1  
Food Technology Club 4 Vice-Pres. 4  
Student Christian Assoc. 4  
Carnival Ball Committee 3  
Koppo Sigma 1,2,3,4 Alumni Sec. 3  
Social Chairman 4

**ANTHONY JOSEPH KOZAK**

45 Ellerton St., Chicopee Falls  
Born 1933 at Chicopee, Mass.  
Entered from Chicopee H.S.  
Major in Civil Engineering  
Civil Engineering Club 1,2,3  
Newman Club 2,3,4  
House Counselor 2  
Phi Mu Delta 1,2,3,4 Marshall 2  
Sec. 3,4 Steward 4

**SIDNEY BURTON KRASNOO**

1292 Commonwealth Ave., Allston  
Born 1935 at Cambridge, Mass.  
Entered from Boston Latin School  
Major in Chemistry  
Chemistry Club 4  
Hillel Foundation 1,4  
Tau Epsilon Phi 1,2,3,4  
Pledgmaster 3

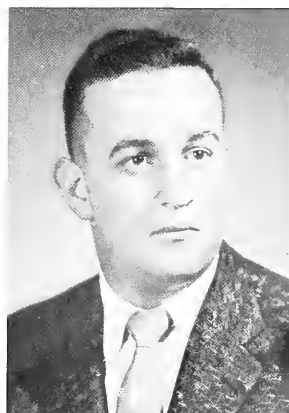
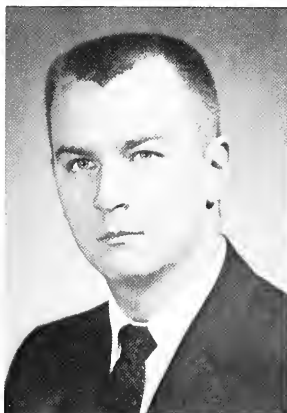



**KAROLYN ANN KUSHNER**  
 7 Susquehanna Ave., Great Neck, N.Y.  
 Born 1935 at Brooklyn, N.Y.  
 Entered from Great Neck H.S.  
 Major in Landscape Architecture  
 Landscape Architecture Club  
 Secretary 4

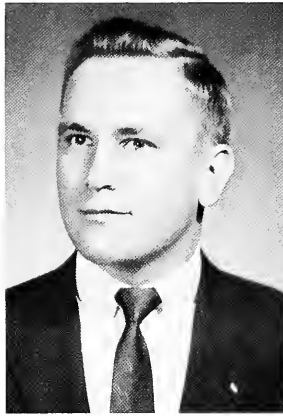

**PHILIP JOSEPH KUZMESKI**  
 5 Walnut St., Northampton  
 Born 1934 at Northampton, Mass.  
 Entered from Northampton H.S.  
 Major in Sociology  
 Sociology Club 4  
 Newman Club 4  
 Senate 3,4 Chmn. of Curriculum Comm. 4  
 Military Bell Comm. 1,2,3,4  
 Air Force Drill Team 1,2,3  
 Air Cadet Squadron 1,2 Sec. 2  
 Intra-Mural Sports 1,2,3,4  
 Commuter's Club 1,2,3  
 Tau Kappa Epsilon 3,4 Sec. 4



**SHIRLEY ANN KWASNICKE**  
 56 Melrose St., Adams  
 Born 1935 at Adams, Mass.  
 Entered from Adams H.S.  
 Major in French  
 Band 1  
 French Club 1,2,3,4  
 Spanish Club 4  
 W.M.U.A. 1  
 La Maison Francaise 2,3  
 President 2,3

**JOAN ANNE LACHANCE**  
 325 Columbia St., Fall River  
 Born 1935 at Fall River  
 Entered from Dominican Academy  
 Major in English  
 Collegian 1,2 Editorial Asst. 2  
 Quarterly 1,2,3  
 International Club 2  
 International Relations Club 4 Sec. 4  
 Newman Club 1  
 Social Activities Comm.  
 Univ. Comm. on Social Activities 2,3,4  
 Dorm Social Chairman 2  
 Campus Rumpus 2 Chmn. 2  
 Sigma Kappa 2,3,4  
 Dean's List 1,2,3,4  
 Honors Work 4  
 Campus Chest Committee 2  
 International Week-End Comm. 2,3,4  
 Sec. 3 Chairman 4  
 Literary Society 3,4 Pres. 4

**BEVERLY LOIS LACHAPELLE**  
 374 Main St., Lewiston, Maine  
 Born 1936 at Webster, Mass.  
 Entered from New Bedford H.S.  
 Major in English  
 Operetta Guild 3,4  
 International Relations Club 3  
 Newman Club 1,2,3,4  
 Drill Team 2,3,4  
 Dean's List 1,2,3

**RONALD OLIVER LACROIX**  
 333 College St., Fairview  
 Born 1935 at Chicopee, Mass.  
 Entered from Chicopee H.S.  
 Major in Animal Husbandry  
 Animal Husbandry Club 4  
 Newman Club 1,2,3,4  
 Phi Mu Delta 1,2,3,4  
 Wrestling 1,2  
 Ski Club 4  
 Pistol Team 2,3,4 Co-Capt. 4  
 Air Cadet Squadron 1,2

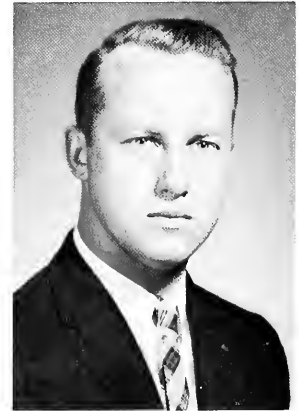

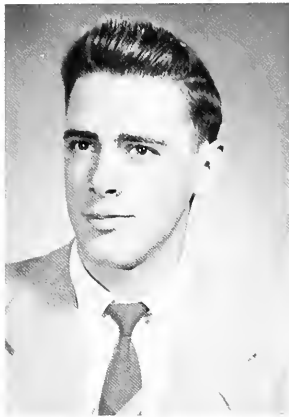

**ALBERT H. LAFRANCE**  
 Loudville Rd., R.F.D. 1, Easthampton  
 Born 1936 at Northampton, Mass.  
 Entered from Northampton H.S.  
 Major in Mechanical Engineering

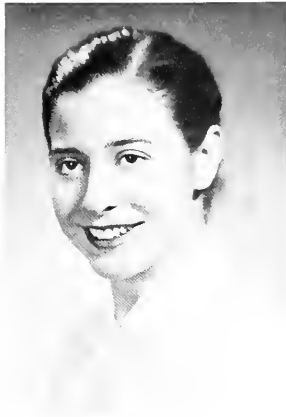

**NANCY CLAIRE LALIKOS**  
 36 Tracey St., Peabody  
 Born 1935 at Peabody, Mass.  
 Entered from Peabody H.S.  
 Major in Bacteriology  
 Roister Daisters 3,4  
 Operetta Guild 4  
 Campus Varieties 3,4  
 Bacteriology Club 4  
 Women's A.A. 2,3,4  
 Student Christian Assoc. 2,4  
 Hellenic Club 1,2,3,4  
 Inter-Class Plays 3,4  
 Campus Varieties 3,4  
 Carnival Ball Comm. 3  
 Senior Banquet  
 Phi Delta Nu 3,4



**CAROL ANN LALLY**  
 72½ High St., Milford  
 Born 1935 at Milford, Mass.  
 Entered from Milford H.S.  
 Major in Government  
 Handbook 3,4  
 Roister Daisters 1,2,3  
 Operetta Guild 3,4  
 Campus Varieties 2  
 Education Club 3,4  
 International Relations Club 1,2,3,4  
 Treas. 3 Pres. 4  
 U. of M. Amateur Radio Assoc. 3,4  
 Univ. Open House Day Comm. 1  
 Newman Club 1,2,3,4  
 Carnival Ball Committee 3  
 Kappa Alpha Theta 1,2,3,4 Historian 4

**DEAN A. LANE**  
 6 Irving Place, Utica, N.Y.  
 Born 1935 at Brockton, Mass.  
 Entered from Utica Free Academy  
 Major in Finance  
 Business Administration Club 1,2  
 Edwards Fellowship 1  
 Student Christian Assoc. 2,3  
 Finance Club 3,4 Pres. 4  
 Phi Sigma Kappa 1,2,3,4 Treas. 4

**LEIGHTON ERNEST LANE**  
 Winchester Rd., East Northfield  
 Born 1929 at Brattleboro, Vermont  
 Transfer from Stockbridge S. of Agri.  
 Major in Forestry  
 Forestry Club 1,2,4

**VERA JEAN LANG**  
 154-54 12 Rd., Whitestone, N.Y.  
 Born 1936 at New York, N.Y.  
 Entered from Bayside, H.S.  
 Major in Foods and Nutrition  
 Home Economics Club 1,2,3,4  
 Student Christian Assoc. 1,4  
 Kappa Alpha Theta 1,2,3,4  
 Marshall 4

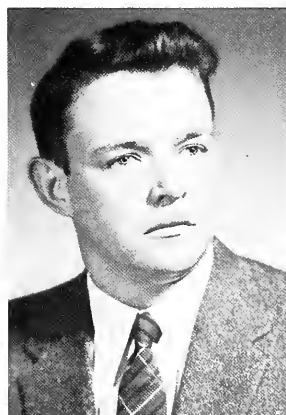

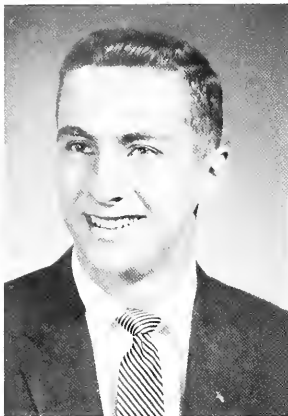

**DEANE ROGER LANPHEAR**

58 Lyman Rd., Northampton  
Born 1935 at East Northfield, Mass.  
Entered from Mt. Hermon School  
Major in Sociology  
Student Christian Assoc. 1,2,3,4  
Sigma Phi Epsilon 1,2,3,4  
Hockey 2,4  
Golf 2  
Lacrosse 4



**VIVIAN JANET LAPIDÈS**

587 Worthington St., Springfield  
Born 1935 at Greenfield, Mass.  
Entered from Classical H.S.  
Major in Bacteriology  
Index 3,4  
Bacteriology Club 2,3,4  
Hillel Foundation 1,2,3,4  
Sigma Delta Tau 2,3,4  
Stewardess 3,4  
Dean's List 1



**NORMAN ADRIAN LARIVIÈRE**

101 West St., Chicopee  
Born 1935 at Chicopee, Mass.  
Entered from Chicopee H.S.  
Major in Sociology  
Pre-Medical Club 1,2,3  
Sociology Club 4  
Newman Club 1,2,4  
QTV 1,2,3,4 Housing Chmn. 3  
House Manager 4  
Freshman Directory 2

**ROBERT ARTHUR LARIVIÈRE**

105 Cross St., Southbridge  
Born 1935 at Southbridge, Mass.  
Entered from Mary E. Wells H.S.  
Major in Government  
Newman Club 1,2,3,4  
Senate 3  
QTV 1,2,3,4 Rushing Chmn. 3  
Dean's List 3  
Carnival Ball Committee 3  
Intra-Mural Sports 1,2,3,4

**CHARLES MARTIN LARSEN**

33 Broad St., North Attleboro  
Born 1930 at Norfolk, Mass.  
Transfer from New York Univ.  
Major in Wildlife Management  
Forestry Club 2,3  
Rod and Gun Club 2,3,4  
Student Christian Assoc. 3,4  
Kappa Sigma 3,4

**ARTHUR MAVVEL LASSECK JR.**

30 Hilltop Ave., Lexington  
Born 1935 at Dayton, Washington  
Entered from Lexington H.S.  
Major in Chemistry  
Concert Band 2,3,4  
Chemistry Club 4  
Dean's List 1  
Intra-Mural Sports 1,2,3,4



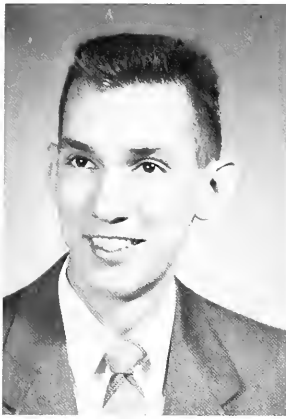

**ARTHUR J. LATHAM**  
 81 Lenox Ave., Pittsfield  
 Born 1930 at Pittsfield, Mass.  
 Entered from Pittsfield H.S.  
 Major in Geology  
 Band 1,2,3,4  
 Geology Club 2,3,4  
 Newman Club 1,2,3,4  
 Ski Club 2,3,4 Pres. 2  
 Sigma Gamma Epsilon 3,4  
 Corres. Sec.

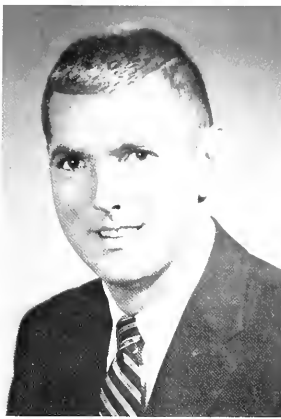

**GRANT WORDSWORTH LAW**  
 67 Robbins St., Milton  
 Born 1930 at Holyoke, Mass.  
 Entered from Mt. Hermon S. for Boys  
 Major in Marketing  
 Business Administration Club 3,4  
 Student Christian Assoc. 3,4  
 Kappa Sigma 2,3,4  
 Marketing Club 3,4



**ALICE ELEANOR LEAVITT**  
 66 Vernon St., Worcester  
 Born 1935 at Worcester, Mass.  
 Entered from Commerce H.S.  
 Major in Elementary Education  
 Collegian 2 Carnival 3  
 Handbook 3 Index 2,3,4  
 Education Club 3,4 German Club 1  
 Sociology Club 2,3  
 Hillel Foundation 1,2,3,4  
 Sigma Delta Tau 1,2,3,4  
 Historian 3 Corres. Sec. 4

**DONALD E. LECLAIR**  
 90 Beaudry Ave., Fairview  
 Born 1936 at Chicopee, Mass.  
 Entered from Chicopee H.S.  
 Major in Mechanical Engineering  
 Varsity M Club 2,3,4  
 Newman Club 1,2,3  
 Phi Mu Delta 1,2,3,4 Rushing Chmn. 4  
 Wrestling 1,2  
 LaCrosse 1,2,3,4  
 Pistol Team 2,3,4 Co-Capt. 4  
 Ski Club 4  
 Am. Society of Mech. Engineers 1,2,4

**EDWARD MATTHEW LEE JR.**  
 270 Gillette Ave., Springfield  
 Born 1935 at Springfield, Mass.  
 Entered from Springfield Classical High  
 Major in Business Management  
 Operetta Guild 3,4  
 Varsity M Club 2  
 Newman Club 1,2,3,4  
 Phi Sigma Kappa 1,2,3,4  
 House Mgr. 4 Chaplain 4  
 Revelers 3,4 Co-Chmn. 4  
 Maroon Key 2  
 Freshman Soccer 1  
 Varsity Soccer 2,3,4  
 Intramural Sports 1,2,3  
 Winter Carnival Ball Comm. 3  
 Who's Who in Am. Colleges and Univ. 4  
 Univ. Comm. on Student Social Activities 4

**JEROME LESTER LEFKOWITZ**  
 691 Weetamoe St., Fall River  
 Born 1935 at New York, N.Y.  
 Entered from Durfee H.S.  
 Major in Accounting  
 Collegian 1,2,3,4 Business Mgr. 3,4  
 Accounting Club 3,4  
 Hillel Foundation 1,2,3,4  
 Ya-Hoo 3,4 Business Mgr. 3  
 Senate 4 Treas. 4  
 R.S.O. Awards Comm. 3  
 Senate Finance Comm. 4 Chmn. 4  
 Comm. on R.S.O. 4  
 Alpha Epsilon Pi 1,2,3,4  
 Social Chairman 3  
 Senate Finance Comm. 4 Chmn. 4  
 Committee on R.S.O. 4  
 Alpha Epsilon Pi 1,2,3,4  
 Social Chairman 3  
 Who's Who in Am. Colleges 4  
 Carnival Ball Committee 3  
 Chmn. of Advertising Comm.

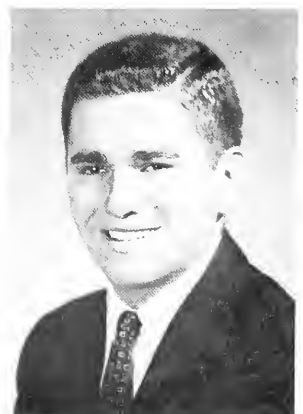
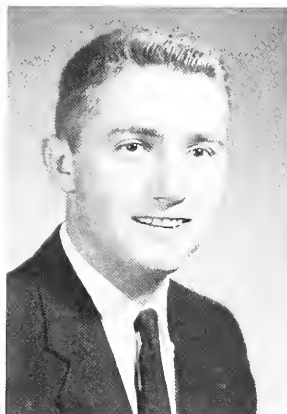



**ALFRED JOHN LEGERE**

111 Butler St., Lawrence  
Born 1929 at Lawrence, Mass.  
Entered from Lawrence H.S.  
Major in Mechanical Engineering  
Univ. Open House Day Comm. 3,4  
Newman Club 1,2,3,4  
Phi Sigma Kappa 1,2,3,4  
Intramural Athletics 1,2,3  
House Counselor 2  
Am. Society of Mech. Engineers 2,3,4  
Society of Automotive Engineers 4  
44 Club 4



**WILLIAM PAUL LEVINS**

20 Josephine St., Dorchester  
Born 1935 at Boston, Mass.  
Entered from Boston English H.S.  
Major in Chemical Engineering  
Chemical Engineering Club 3,4  
Rod and Gun Club 1,2  
Newman Club 1,2,3,4  
Dean's List 1  
Spring Day Committee 3  
Intramural Sports 1,2,3,4

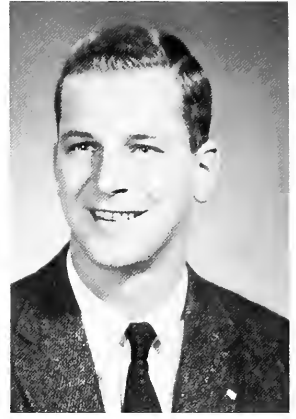

**JORDAN S. LEVY**

462 Boylston St., Brookline  
Born 1935 at Everett, Mass.  
Entered from Brookline H.S.  
Major in Economics  
Collegian 3 Index 4  
Hillel Foundation 1,2,3,4  
Alpha Epsilon Pi 1,2,3,4 Treas. 3,4  
Interfraternity Council 2,3,4 Pres. 4  
Inter-Greek Ball Committee 3  
Economics Club 2  
Ya-Hoo 4  
Senior Class Gift Committee 4  
Delegate National Interfraternity  
Conference 4

**BEVERLY LEWIS**

29 Leonard Ave., Haverhill  
Born 1935 at Boston, Mass.  
Entered from Haverhill H.S.  
Major in Elementary Education  
Education Club 3,4  
Edwards 1  
Student Christian Assoc. 1,2,3,4  
Carnival Ball Committee 3

**MARIO ARTILIO LIBARDONI**

10 Granite St., Somerville  
Born 1929 at Somerville, Mass.  
Entered from Somerville H.S.  
Major in Mechanical Engineering  
Newman Club 1,2,3,4  
Am. Society of Mech. Engineers

**RICHARD HARRIS LIEBMAN**

30 Gorman Lane, Springfield, Mass.  
Born 1935 at New York, N.Y.  
Entered from Classical H.S.  
Major in Economics  
Varsity M Club 2,3,4  
Hillel Foundation 1,2,3,4  
Alpha Epsilon Pi 1,2,3,4  
Social Chairman 4  
Soccer 1,2,3  
Dean's List 2  
Military Ball Committee 1,2,3  
Soph-Senior Hop Committee 2  
Economics Club 2,3







**DAVID SAMUEL LIEDERMAN**  
 387 No. Pleasant St., Amherst  
 Born 1935 at Malden, Mass.  
 Entered from Huntington Prep. School  
 Major in Sociology  
 Collegian 2  
 Sociology Club 4  
 Hillel Foundation 1,2,3,4 Pres. 4  
 Alpha Epsilon Pi 1,2,3,4 Sec. 3  
 Alumni Sec. 2 Athletic Dir. 3  
 Track 1  
 Carnival Ball Committee 3

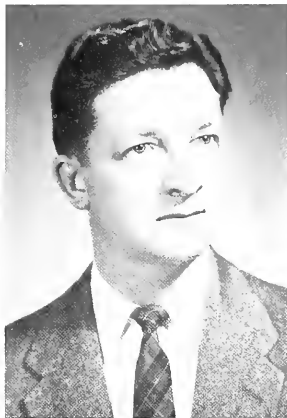

**BRUCE O. LINDBOM**  
 Hampshire House, Amherst  
 Born 1928 at Hyannis, Mass.  
 Entered from North Quincy H.S.  
 Major in General Business  
 Operetto Guild 2,3  
 Chorale 2,3



**FRANCIS ROBERT LINEHAN**  
 70 Stearns Terrace, Chicopee  
 Born 1936 at Chicopee, Mass.  
 Entered from Cathedral H.S.  
 Major in Economics  
 Newman Club 1,2,3,4  
 Phi Sigma Kappa 1,2,3,4  
 Interfraternity Council 3,4 Sec. 4  
 Carnival Committee 3  
 Military Ball Committee 2  
 Inter-Greek Ball Committee 3,4

**JANICE MARY LITTLEFIELD**  
 15 Sunset Road, Gardner  
 Born 1935 at Gardner, Mass.  
 Entered from Gardner H.S.  
 Major in Mathematics  
 Roister Deisters 3  
 Math Club 2,3,4 Treas. 4  
 Women's Athletic Assoc. 1,2,3,4

**EDGAR JAMES LIVINSTON JR.**  
 Main St., Northfield  
 Born 1935 at Greenfield, Mass.  
 Entered from Mt. Hermon  
 Major in Marketing

**LEONARD LIZAK**  
 116 Adamstak Ave., So. Attleboro, Mass.  
 Born 1933 at Pawtucket, Rhode Island  
 Entered from Pawtucket East High  
 Major in Philosophy  
 Univ. Concert Assoc. 3,4  
 Pre-Medical Club 1  
 Sigma Phi Epsilon 2,3,4  
 Wrestling 2  
 Philosophy Club 4

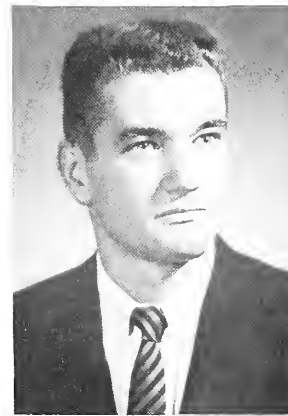

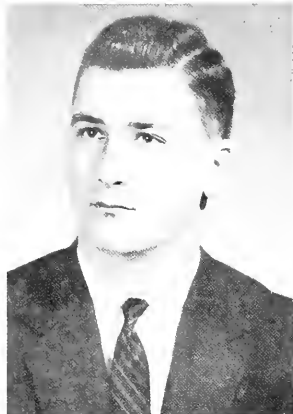

**ROBERT ALAN LOCKE**

*Pine St., Stockbridge*  
Born 1935 at Pittsfield, Mass.  
Entered from Williams H.S.  
Major in Political Science  
International Relations Club 3,4  
Phi-Ed Club 1,2  
Poultry Science Club 3,4  
Inter-Greek Ball Committee 3,4  
Newman Club 1,2,3,4  
Phi Sigma Kappa 1,2,3,4  
Carnival Ball Committee 3,4



**JOHN THOMAS LOFTUS**

*275 Park St., Holyoke*  
Born 1935 at Holyoke, Mass.  
Entered from Holyoke H.S.  
Major in Accounting  
Business Administration Club 1,2  
Accounting Club 3,4  
Newman Club 1,2,3,4  
QTV 2,3,4 Dean's List 3,4  
Intramural Softball 1,2,3,4  
Intramural Bowling 4  
Rifle Team 4 Pistol Team 4  
AFR CTC Rifle Team 3,4 Capt. 3,4  
Gronville Air Society 3,4  
Information Services Officer 3  
Air Cadet Squadron 1,2



**RAYMOND LONGHI**

*75 Oak St., Plymouth*  
Born 1935 at Plymouth, Mass.  
Entered from Plymouth H.S.  
Major in Chemistry  
Band 1,2,3,4  
Dance Band 1,2,3,4  
Operetta Guild 1,2  
Chemistry Club 1,2,3,4 Pres. 4  
Pre-Medical Club 1,2  
Newman Club 1,2,3  
Am. Chemical Society  
Revelers 3,4  
Intramural Sports 1,2,3,4  
Air Cadet Squadron 1,2  
Dean's List 1,2,3  
Campus Varieties 1,2  
Open House Committee 3

**CYNTHIA FRANCES LONSTEIN**

*35 Tirrell St., Worcester*  
Born 1935 at Worcester, Mass.  
Entered from South H.S.  
Major in English Literature  
Collegian 1,2,3 Editorial Asst. 3  
Index 2,3,4  
Operetta Guild 3,4  
Co-Chmn. of Publicity 3  
Education Club 2  
International Club 2  
Women's A.A. 1,2,3,4  
Hillel Foundation 1,2,3,4  
Sigma Delta Tau 1,2,3,4  
Corres. Sec. 3 Sgt. at Arms 4  
Dean's List 2,3,4  
Carnival Committee 3

**ROBERT W. LOVE**

*R.F.D. 3 Box 127, Amherst*  
Born 1929 at Worcester, Mass.  
Entered from Auburn H.S.  
Major in Electrical Engineering  
Electrical Engineering Club 2,3,4  
U. of M. Amateur Radio Assoc. 1,2,3,4  
President 3  
Am. Inst. of Electrical Engineers 2,3,4  
Dean's List  
Upsilon Mu Upsilon 3  
Tau Beta Pi 3,4 Cataloger 3

**ROLAND CHESTER LOWE**

*29 Spofford Ave., Lakewood R.I.*  
Born 1931 at Providence, R.I.  
Entered from Aldrich H.S.  
Major in Psychology  
Collegian 2  
Psychology Club 2,3,4  
U. of M. Broadcasting Assoc. 1,2  
News Editor 2  
Alpha Sigma Phi 3,4  
Interfraternity Council 3,4  
Dean's List 1,2,3,4  
Honors Work 4

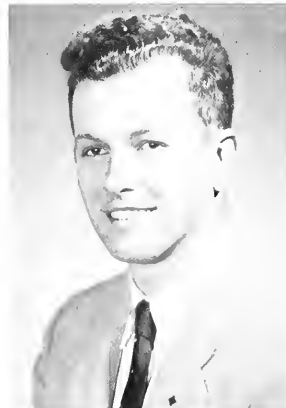



**RONALD ALBERT LUCAS**  
 148 Pakachoag St., Auburn  
 Born 1935 at Worcester, Mass.  
 Entered from Auburn H.S.  
 Major in Business Management  
 Business Administration Club 1,2,3  
 Newman Club 1,2,3,4  
 Kappa Sigma 1,2,3,4



**RONALD B. LUNDGREN**  
 140 Newman Ave., Seekonk  
 Born 1934 at Attleboro  
 Entered from East Providence H.S.  
 Major in Geology  
 Varsity M Club 2,3,4  
 Lambda Chi Alpha 2,3,4  
 Maroon Key 2  
 Hockey 2,3,4 Capt. 4  
 Baseball 1,2,3,4



**WILLARD WAYNE MACDONALD**  
 93 Prospect St., Cambridge  
 Born 1935 at Boston, Mass.  
 Entered from Cambridge High  
 and Latin School  
 Major in Animal Husbandry  
 Animal Husbandry Club 2,3,4  
 Student Christian Assoc. 1  
 Alpha Gamma Rho 2,3,4  
 International Livestock Show 2,3,4  
 Bay State Dairy Classic 2,4  
 Livestock Judging Team 4

**DAVID W. MACKAY**  
 26 Highland St., Gloucester  
 Born 1931 at Gloucester, Mass.  
 Entered from Gloucester H.S.  
 Major in Government  
 Collegion 2  
 International Relations Club 3,4  
 Newman Club 1,2  
 Phi Sigma Kappa 2,3,4  
 House Counselor 1,2  
 Young Democrats Club 4

**FRANCIS J. MACKAY**  
 61 Main St., Florence, Mass.

**BRUCE DONALDSON MACLEAN**  
 21 Prospect St., South Dartmouth  
 Born 1935 at Pawtucket, R.I.  
 Entered from Dartmouth H.S.  
 Major in General Business  
 Industrial Administration Club 4  
 Lambda Chi Alpha 1,2,3,4  
 House Manager 3,4  
 Lacrosse 1,2,3,4

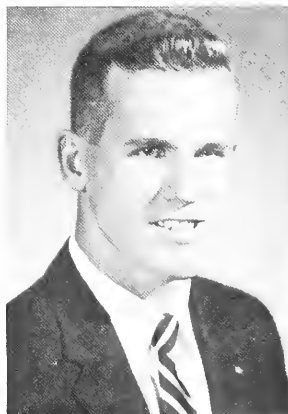
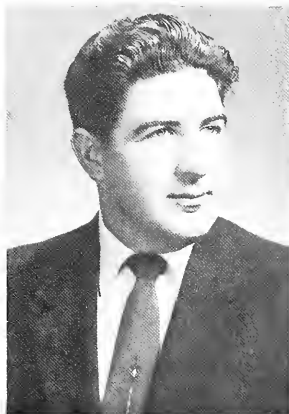
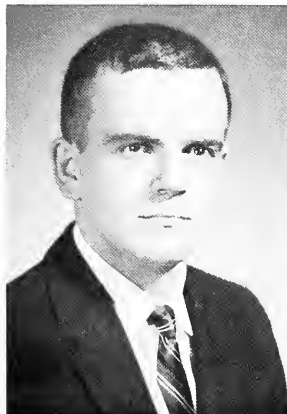



**RODERICK AUGUS MACLEOD JR.**  
 104 Pine St., Florence  
 Born 1927 at Northampton, Mass.  
 Entered from Williston Academy  
 Major in Mathematics  
 Marching Band 1  
 Concert Band 1  
 Math Club 3,4  
 Military Ball Committee 1

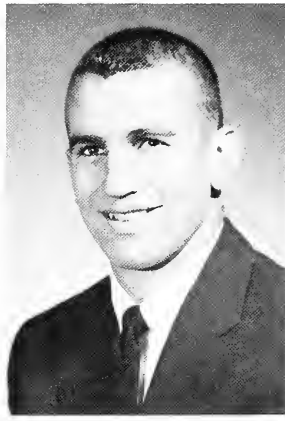

**KENNETH DAVID MACRAE**  
 23 Harlow Ave., Northampton, Mass.  
 Born 1934 at Providence, R.I.  
 Entered from Hebron Academy  
 Major in Government  
 Varsity M Club 3,4  
 Judson Fellowship 1,2,3,4  
 Student Christian Assoc. 1,2,3,4  
 Kappa Sigma 1,2,3,4  
 Intramural Athletics Board 3,4  
 Football 1,2,3,4  
 Carnival Committee 3,4  
 Spring Day Committee 3

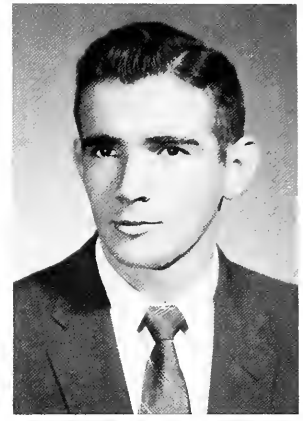

**JOHN CLARKE MAGOON**  
 124 Newton St., Lawrence  
 Born 1935 at Lawrence  
 Entered from Lawrence H.S.  
 Major in Marketing  
 Business Administration Club 3,4  
 Marketing Club 3,4  
 International Relations Club 4  
 Psychology Club 2  
 Rod and Gun Club 1  
 Channing Club 3,4 Publicity Dir. 4  
 Alpha Sigma Phi 2,3,4 Vice-Pres. 3,4

**NANCY MAHONEY**  
 21 Pierce Court, N. Weymouth  
 Born 1936 at Weymouth, Mass.  
 Entered from Weymouth H.S.  
 Major in Government  
 Handbook 3 Index 3,4  
 Roister Doisters 2,3,4  
 International Relations Club 3,4  
 Newman Club 1,2,3,4  
 Sigma Delta Tau 3,4  
 Inter-Class Plays 3  
 Carnival Committee 3

**PHILIP JOSEPH MAHONEY**  
 34 Goodrich St., Fitchburg  
 Born 1929 at Fitchburg, Mass.  
 Entered from St. Bernards H.S.  
 Major in Industrial Administration  
 Business Administration Club 2  
 Industrial Administration Club 3,4  
 Univ. Open House Day Committee 3  
 Newman Club 1,2  
 Sigma Alpha Epsilon 2,3,4  
 Dean's List 2

**WILLIAM LEO MAHONEY**  
 142 Warren Ave., Milton  
 Born 1935 at Milton, Mass..  
 Entered from Milton H.S.  
 Major in Government  
 International Relations Club 2,3  
 Newman Club 1,2,3,4 Exec. Council 3,4  
 Senate 1 Adelpia 4  
 Social Activities Committee 4  
 Sigma Alpha Epsilon 1,2,3,4 Sec. 3,4  
 Interfraternity Council 3,4  
 Maroon Key 2 Football 1,2,3  
 Class Treas. 2 President 4  
 Campus Varieties 4  
 Carnival Comm. 3 General Chmn.  
 Inter-Greek Ball Comm. Chmn.  
 Spring Day Committee 3  
 Who's Who in Am. Colleges 4





**ANN WISHART MAITLAND**  
 39 Ross Road, Swampscott  
 Born 1926 at Swampscott, Mass.  
 Entered from Swampscott H.S.  
 Major in English  
 Roister Doisters 3,4 Corres. Sec. 3  
 Symphony Singers 2  
 Operetta Guild 2  
 Edwards Fellowship 1,2  
 Student Christian Assoc. 1  
 U. of M. Broadcasting Assoc. 3,4  
 Chaplain's Council 1  
 Inter-Class Plays 3  
 Dean's List 1,3



**RICHARD DONALD MAKELA**  
 68 Windsor St., Worcester  
 Born 1935 at Quincy, Mass.  
 Entered from North H.S.  
 Major in General Business Management  
 Business Administration Club 3,4  
 Student Christian Association 4  
 Theta Chi 2,3,4  
 Basketball 1  
 Golf 1  
 Military Ball Committee 3,4  
 Finance Chairman 4  
 Granville Air Society 3,4



**BARBARA ANNE MALIONE**  
 1 Newark St., Adams  
 Born 1935 at North Adams, Mass.  
 Entered from Adams H.S.  
 Major in Zoology  
 Roister Doisters 1,2,3,4  
 Operetta Guild 4  
 Newman Club 1,2,3,4  
 Chi Omega 1,2,3,4  
 Dean's List 1,2  
 Carnival Ball Committee 3

**WINFRED F. MALONE**  
 69 Lynnway, Revere  
 Born 1935 at Revere, Mass.  
 Entered from Revere H.S.  
 Major in Pre-Dental  
 Pre-Medical Club 1,2,3,4  
 Newman Club 1,2,3,4  
 House Counselor 4  
 Military Ball Committee 2  
 Zoology Club 4

**NANCY ANNE MALONI**  
 34 Oak St., New Bedford  
 Born 1935 at Fairhaven, Mass.  
 Entered from New Bedford H.S.  
 Major in Elementary Education  
 Roister Doisters 3  
 Operetta Guild 2,3,4  
 Chmn.. of Properties 3,4  
 Education Club 3,4  
 Spanish Club 3  
 Newman Club 1,2,3,4

**RICHARD E. MANELIS**  
 554 Bockdale Ave., New Bedford  
 Born 1935 at New Bedford, Mass.  
 Entered from New Bedford H.S.  
 Major in Electrical Engineering  
 Joint Engineering Club 3,4  
 Hillel Foundation 1,2,3,4  
 Tau Epsilon Phi 1,2,3,4  
 Menas Sports 2  
 Lacrosse 2  
 Flying Redman 1,2,3,4  
 Institute of Radio Engineers 3,4  
 Dean's List 1  
 Air Cadet Squadron 1,2  
 Granville Air Society 3,4

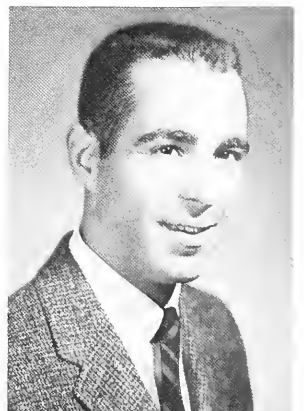
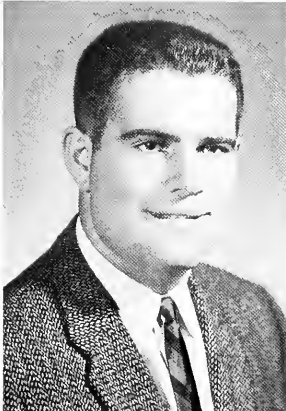



**PATRICIA MARY MANNIS**  
 134 Chapin St., Southbridge  
 Born 1934 at Southbridge, Mass.  
 Entered from Mary E. Wells H.S.  
 Major in History  
 Index 3  
 Roister Doisters 2  
 Newmon Club 1,2,3,4  
 Sigma Delta Tau 2,3,4 Rec. Sec. 4  
 Dean's List 1



**JEANNETTE SYLVIA MARCHANT**  
 450 Washington St., Gloucester  
 Born 1935 at Gloucester, Mass.  
 Entered from Gloucester H.S.  
 Major in Spanish  
 Education Club 4  
 French Club 4  
 Spanish Club 1,2,3,4 Pres. 4  
 U. of M. Broodcasting Assoc. 3,4  
 Women's A.A. 3,4 Softball Mgr.  
 Student Christian Assoc. 1,2,3,4  
 Wesley Foundation 1



**MARIE ANNETTE MARCUCCI**  
 17 Sixth Ave., Quincy  
 Born 1936 at Quincy, Mass.  
 Entered from Quincy H.S.  
 Major in English, Journalism  
 Collegian 1,2,3,4 News Ed. 2  
 Managing Ed. 3 Editorial Ed. 4  
 Quarterly 3 Symphony Singers 2  
 Campus Varieties 2,3 Women's A.A. 2  
 International Relations Club 3  
 U. of M. Broadcasting Assoc. 2,3  
 Student Christian Assoc. 1,2  
 Senate 3 Public Relations Comm. 3  
 Pi Beta Phi 1,2,3,4  
 Political Union 4 Chaplain's Council 1  
 Dean's List 1,2,3  
 Carnival Ball, Spring Day Comms. 3  
 Soph-Senior Hep Comm. 2  
 Who's Who in Am. Colleges and Univ. 4

**PAUL GERALD MARKS**  
 38 Wales St., Dorchester  
 Born 1929 at Boston, Mass.  
 Entered from Jamaica Plain H.S.  
 Major in Government  
 Handbook 2 Business Mgr. 2  
 Campus Varieties 4  
 International Relations Club 4  
 Univ. Open House Day Comm. 4  
 Senate 1,3,4 Finance Comm. 3,4  
 Alpha Epsilon Pi 2,3,4 Social Chmn. 2  
 Interfraternity Council 3  
 General Chmn. Communal Buying  
 Isoqan 4 President  
 House Counselor 2,3,4 Faculty Res. 4  
 Dean's List 2,3,4 Stud. Union Comm. 2  
 Carnival Ball Comm. 3 Winter Gen. Chmn.  
 Carnival, Spring Day Comms. 3  
 Who's Who in Am. Colleges and Univ. 4  
 International Weekend Committee 4  
 Comm. on Recognized Stud. Organizations 1

**SHERMAN JAY MARKS**  
 80 Pinehurst Rd., Holyoke  
 Born 1935 at Boston, Mass.  
 Entered from Holyoke H.S.  
 Major in Accounting  
 Index 2  
 Hillel Foundation 1,2,3,4  
 Alpha Epsilon Pi 2,3,4 Treas. 4  
 Wrestling Team 1,2  
 Dean's List 3,4

**MARTHA ANN MARTIN**  
 49 Fearing St., Amherst  
 Born at Beverly, Mass..  
 Entered from Amherst H.S.  
 Major in Sociology  
 International Club 1,2 Sec. 1,2  
 Chi Omega 1,2,3,4 Sec. 3  
 Panhellenic Council 4  
 Martar Board 4 Treas. 4  
 Scrolls 2 Pres. 4  
 Drill Team 3,4 Squad Leader 4  
 Ski Club 2,3,4 Treas. 2,3,4  
 House Counselor 3  
 Campus Chest Comm. 2,3 Co-Chmn. 3



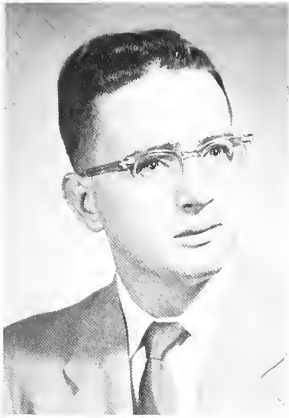

**MAURICE O. MARTIN**

*Craig St., Rochdale  
Born 1935 at Franklin, N.H.  
Entered from Leicester H.S.  
Major in Electrical Engineering  
Electrical Engineering Club 2,3,4  
Newman Club 1,2,3,4  
Am. Inst. of Electrical Engineers 2,3,4*



**SALLY MAE MATHER**

*272 North Elm St., West Bridgewater  
Born 1936 at Brockton, Mass.  
Entered from West Bridgewater H.S.  
Major in Home Economics  
Roister Doisters 1,2,3,4  
Symphony Singers 2  
Campus Varieties 3,4  
Home Economics Club 4  
Women's A.A. 1,2,3,4  
Univ. Open House Day Comm. 1  
Student Christian Assoc. 1,3,4  
Phi Delta Nu 2,3,4 Social Chmn. 4  
Inter-Class Plays 3,4  
Carnival Comm. 3 Senior Banquet 4*

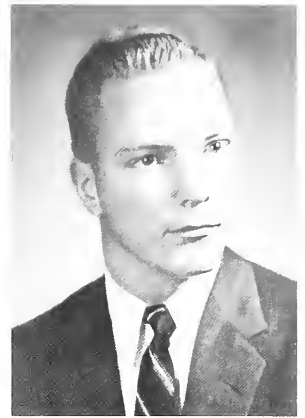

**WILLIAM JOHNSON MATHIESON**

*113 Lombard St., Fairview  
Born 1935 at Chicopee, Mass.  
Entered from Chicopee H.S.  
Major in History  
International Relations Club 4  
Phi Mu Delta 2,3,4  
Interfraternity Council 3,4  
Baseball 1,4  
Granville Air Society 3,4*

**ELAINE MARILYN MATTSON**

*18 Guild St., Quincy  
Born 1936 at Quincy, Mass.  
Entered from Quincy H.S.  
Major in History  
Handbook 3  
Education Club 3  
International Relations Club 3,4  
Student Christian Assoc. 1,2,3,4  
Dean's List 3*

**WARD J. MAY**

*51 Spadina Parkway, Pittsfield  
Born 1929 at Pittsfield, Mass.  
Entered from Pittsfield H.S.  
Major in General Business  
Spanish Club 1  
Intramural Football 4*

**CLIFFORD CHARLES MAYHEW JR.**

*27 Lumae St., Springfield  
Born 1935 at Springfield, Mass.  
Entered from Springfield Technical H.S.  
Major in General Business  
Lambda Chi Alpha 1,2,3,4*

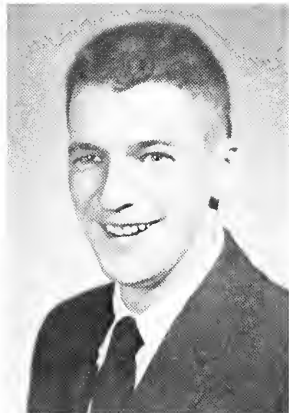





**DONALD RALPH MAYO**

166 Ararat St., Worcester  
Born 1935 at Worcester, Mass.  
Entered from North H.S.  
Major in History  
Education Club 4  
International Relations Club 4  
Student Christian Assoc. 1,2,3,4  
Tau Kappa Epsilon Activities Chmn.  
Chaplain's Council 1  
Carnival Committee 3,4  
Granville Air Society 3,4  
Air Cadet Squadron 1



**ELAINE LAUREL MAZIARZ**

456 Front St., Chicopee  
Born 1936 at Springfield, Mass.  
Entered from Cathedral H.S.  
Major in Pre-Medical, Zoology  
Symphony Singers 2  
Pre-Medical Club 1,2,3  
U. of M. Broadcasting Assoc. 2,3  
Newman Club 1,3  
Harmonaires 1



**WILLIAM HENRY McCARRY JR.**

102 College St., Springfield  
Born 1935 at Springfield, Mass.  
Entered from Cathedral H.S.  
Major in Accounting  
Accounting Club 3,4  
Soccer 1,2,3,4  
Hockey 2,3,4  
Winter Track 1

**DONALD GROVES McCASKIE**

144 Mt. Pleasant St., New Bedford  
Born 1934 at New Bedford, Mass.  
Entered from New Bedford H.S.  
Major in Forestry  
ROTC Drill Team 1,2  
Rifle Team 1,2

**ALFRED JOHN McCARTHY**

24 Dresden St., Springfield  
Born 1935 at Springfield, Mass.  
Entered from Cathedral H. S.  
Major in Chemical Engineering  
Chemical Engineering Club 3,4  
Football 1  
Dean's List 1,2,3  
Honors Work 4

**WILLIAM FRANCIS McCARTHY**

14 Brighton St., Springfield  
Born 1935 at Springfield, Mass.  
Entered from Technical H.S.  
Major in Civil Engineering  
Civil Engineering Club 2,3,4  
Varsity M Club 2,3,4  
Newman Club 1,2,3,4  
Lambda Chi Alpha 1,2,3,4 Steward 4  
Hockey 2,3,4  
Soccer 3,4

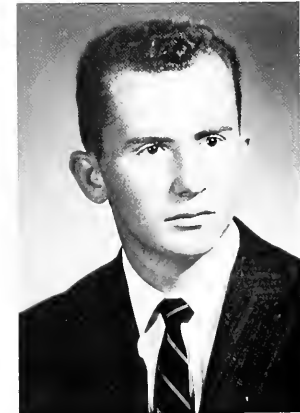



**DONALD McCORMICK**  
 14 Avenue A, Turners Falls  
 Born 1929 at Turners Falls, Mass.  
 Entered from Turners Falls H.S.  
 Major in General Business  
 Baseball 1  
 Spring Track 1  
 Winter Track 1

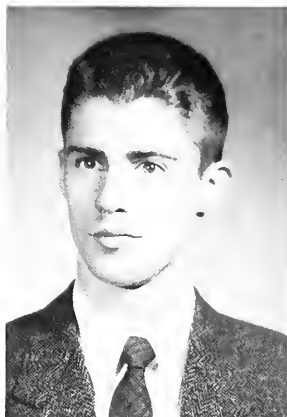

**PAUL THOMAS McEACHERN**  
 150 Tremont St., South Braintree  
 Born 1935 at Boston, Mass.  
 Entered from Boston College H.S.  
 Major in Electrical Engineering  
 Electrical Engineering Club 3,4  
 Newman Club 1,2,3,4  
 Lambda Chi Alpha 1,2,3,4 Rushing Chmn.  
 Maroon Key 2  
 Varsity Track 2 Cross Country 1  
 Military Ball Comm. 3,4 Chmn. 4  
 Inst. of Radio Engineers 4  
 Air Force Drill Team 1,2,3  
 Air Cadet Squadron 1,2



**MYRNA MARY McGAHAN**  
 96 Montague City Rd., Greenfield  
 Born 1936 at Greenfield, Mass.  
 Entered from Greenfield H.S.  
 Major in English  
 Spanish Club 4  
 U. of M. Broadcasting Assoc. 4  
 Women's Athletic Assoc. 1,2  
 Newman Club 1,2,3,4

**JOHN JOSEPH McGINTY**  
 24 Claremont Ave., Holyoke  
 Born 1935 at Holyoke, Mass.  
 Entered from Holyoke H.S.  
 Major in Accounting  
 Accounting Club 3,4 Vice-Pres. 3,4  
 Business Administration Club 2,3  
 Newman Club 1,2,3,4  
 Lambda Chi Alpha 1,2,3,4  
 Steward 2,3 Treas. 3,4  
 Soccer 1,2,3,4  
 Baseball 1,2

**JOAN V. McGRATH**  
 807 High St., Holyoke  
 Born 1935 at Holyoke, Mass.  
 Entered from Holyoke H.S.  
 Major in Food Technology  
 Operetto Guild 4  
 Food Technology Club 3,4  
 Newman Club 1,2,3,4  
 Carnival Ball Committee 3

**PAUL HEPBURN McGUINNESS**  
 353 Main St., Amherst  
 Born 1931 at Somerville, Mass.  
 Entered from Waltham Senior H.S.  
 Major in Industrial Administration  
 Industrial Administration Club 3,4  
 Roister Doisters 1  
 Canterbury Club 1,2

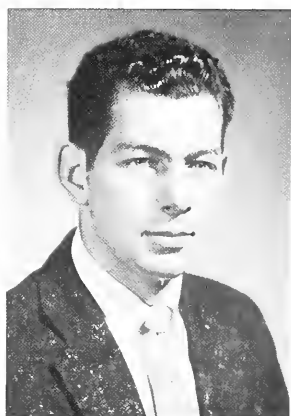

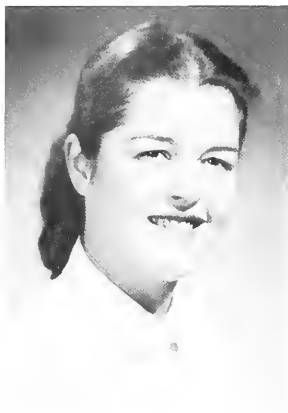

**JUDITH ANN MACKENZIE**

7 Vernon St., Braintree Highlands  
Born 1936 at Weymouth, Mass.  
Entered from Braintree H.S.  
Major in Education  
Collegian 4 Editorial Asst.  
Roister Doisters 2 Costuming Comm.  
Chorale 3 Operetta Guild 4  
Education Club 4  
Naiads 2,3,4 Natatography and  
Music Chmn. 2,3  
Publicity Chmn. 3 Pres. 4  
Women's A.A 3,4 Publicity Mgr. 4  
Student Christian Assoc. 2,3,4  
Campus Varieties 3,4  
Open House Week-end 1,2,3,4  
Caps and Gowns Comm. 4  
Who's Who in Am. Colleges 4

**EDWARD JAMES McMAHON**

159 Crescent St., Northampton  
Born 1932 at Northampton, Mass.  
Entered from Monson Academy  
Major in Economics  
Economics Club 4  
Commuters Club 2,3,4



**ROBERT HAHN McLANE**

5 Hamlin Ave., Falmouth  
Born 1935 at New Bedford, Mass.  
Entered from Lawrence H.S.  
Major in Landscape Architecture  
Landscape Architecture Club 2,3,4  
Vice-Pres. 4  
Rod and Gun Club 1,2  
Alpha Gamma Rho 2,3,4 Reporter 4  
Alpha Zeta 3,4  
Horticulture Show 1,2,3,4

**FRANCIS JOHN McNAMARA JR.**

74 Stratford Ave., Pittsfield  
Born 1934 at Pittsfield, Mass.  
Entered from Pittsfield H.S.  
Major in Physics  
Newman Club 1,2,3,4  
Lambda Chi Alpha 2,3,4 Corres. Sec. 4  
Track 2  
Dean's List 1,2,4  
Math Open House 3



**GERALD DAVID McLELLAN**

Smith's Ferry, Holyoke  
Born 1935 at Holyoke, Mass.  
Entered from Holyoke H.S.  
Major in Economics  
Quarterly 4 Campus Varieties  
Varsity M Club 2,3,4 Senate 4  
Newman Club 1,2,3,4  
Sigma Alpha Epsilon 1,2,3,4  
Herald 2 Corres. Sec. 3  
Lacrosse 2,3,4 Capt. 4  
Carnival Ball Committee 3  
Military Ball Committee 2,3  
Economics Club 2,3,4

**JOSEPH PATRICK McPARLAND**

397 Beale St., Wollaston  
Born 1936 at Boston, Mass.  
Entered from Boston College H.S.  
Major in Agricultural Economics  
Operetta Guild 1,2,3,4 Campus Varieties 1  
Univ. Open House Day Comm. 3  
Homecoming Weekend Comm. 3  
Newman Club 1,2,3,4 Exec. Comm. 1  
Pres. 2 National Comm. Chmn. 3  
National Treasurer 4  
Senate 3 Comm. Chmn.  
Sigma Alpha Epsilon 1,2,3,4 Chaplain 3  
Social Chairman 4  
Football 2 Chaplain's Council 2,4  
Agri. Economics Club 3,4 Sec.-Treas. 4  
Carnival Comm. 3 Comm. Chmn. 3  
Soph-Senior Hop Comm. 2  
Inter-Greek Ball, Spring Day Comms. 3  
Bay State Dairy Class 3





**CHARLES RICHARD MELLEN**  
 15 Westchester St., Lowell  
 Born 1934 at Lowell, Mass.  
 Entered from Keith Academy  
 Major in Physical Education  
 Phi-Ed Club 2,3,4  
 Varsity M Club 2,3,4  
 Lambda Chi Alpha 1,2,3,4 Pres. 4  
 Interfraternity Council 3,4  
 Baseball 2,3,4 Capt. 4  
 Football 3,4

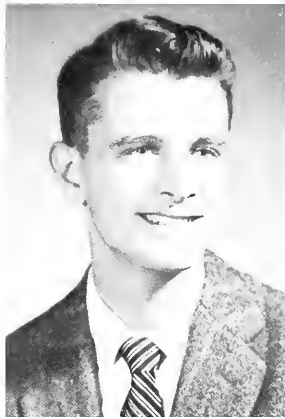

**DAVID LOUIS MELTZER**  
 9 Dellwood Rd., Worcester  
 Born 1935 at Worcester, Mass.  
 Entered from Classical H.S.  
 Major in Zoology  
 Pre-Medical Club 3,4  
 Hillel Foundation 1,2,3,4  
 Tau Epsilon Phi 1,2,3,4 Chaplain 3  
 Tennis 1,2,3,4  
 Zoology Club 3,4



**MARIE TERESA MENARD**  
 70 Newhall St., Springfield  
 Born 1935 at Springfield, Mass.  
 Entered from Cathedral H.S.  
 Major in Elementary Education  
 Education Club 3,4  
 Newman Club 1,2,3,4 Dorm Chmn. 4  
 Drill Team 2,3  
 Campus Varieties 1  
 Carnival Ball Committee 3  
 Mother's Week-end Committee 1

**JAMES PHILIP MENDREK**  
 16 Cornell St., South Hadley Falls  
 Born 1935 at Holyoke, Mass.  
 Entered from South Hadley H.S.  
 Major in Accounting  
 Business Administration Club 2  
 Newman Club 3  
 Theta Chi 1,2,3,4 Asst. Treas. 2 Treas. 3,4  
 Dean's List 1,3  
 Carnival Comm. 3 Chmn. Jazz Concert  
 Spring Day Comm. 3  
 Accounting Association 3,4

**JOYCE MERRIAM**  
 56 Havelock Road, Worcester  
 Born 1936 at Worcester, Mass.  
 Entered from Worcester Classical H.S.  
 Major in History  
 Phi Kappa Phi 4  
 Dean's List 1,2,3,4  
 Honors Work 4  
 Chonning Club 1,2

**JOAN MESSIG**  
 9 Lorraine St., Glen Ridge, N.J.  
 Born 1935 at Newark, N.J.  
 Entered from Glen Ridge H.S.  
 Major in Business Administration  
 Finance  
 Campus Varieties 2  
 Finance Club 4  
 Canterbury Club 3,4  
 Student Christian Assoc. 1,2,3,4

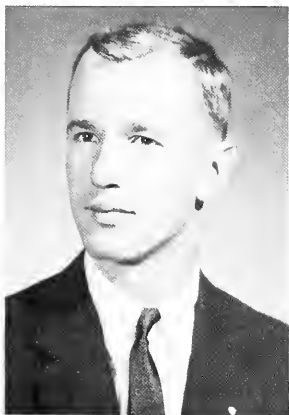



**RICHARD LEWIS MILLER**  
 130 Washington Rd., Springfield  
 Born 1935 at Springfield, Mass.  
 Entered from Classical H.S.  
 Major in Zoology  
 Delta Sigma Chi 1,2,3  
 Collegian 3,4,5  
 Dean's List 1,2,5

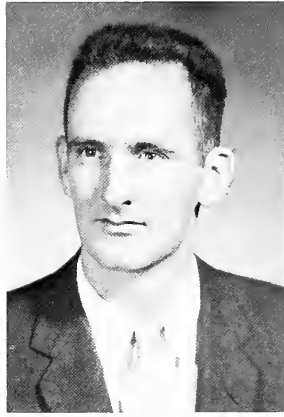

**GEORGE EDWIN MESSINGER JR.**  
 74 Summer St., Everett  
 Born 1930 at Plymouth N.H.  
 Entered from Everett H.S.  
 Major in Industrial Administration  
 Industrial Administration Club 3,4  
 Treasurer 3



**THADDEUS FRANCIS MIDURA**  
 78 Bonneville Ave., Chicopee  
 Born 1931 at Chicopee, Mass.  
 Transfer from Mass. College of  
 Pharmacy  
 Major in Public Health, Bacteriology  
 Bacteriology Club 3,4 Vice-Pres. 4  
 Pre-Medical Club 3  
 Newman Club 2,3,4  
 Dean's List 2,3

**ROGER JOSEPH MIGLIORINI**  
 30 Torrey Road, S. Braintree  
 Born 1933 at Quincy, Mass.  
 Entered from Braintree H.S.  
 Major in Floriculture  
 Floriculture Club 1,2,3,4  
 Future Farmers of America 3,4  
 Olericulture Club 2,3  
 Rod and Gun Club 1,2  
 Newman Club 1,2,3,4  
 Ski Club 2,3,4  
 Horticulture Show 1,2,3,4

**ARTHUR THOMAS MILLER**  
 7 Homestead St., Lexington  
 Born 1930 at Peabody, Mass.  
 Transfer from Univ. of Miami, Fla.  
 Major in Marketing  
 Business Administration Club 1,2,3  
 Varsity M Club 3,4  
 Student Christian Assoc. 3,4  
 Kappa Sigma 1,2,3,4 Social Chmn. 2,3  
 Football 1,2,3,4  
 Marketing Club 3,4 Treasurer

**JUDITH ELLEN MILLER**  
 169 Beech Ave., Melrose  
 Born 1935 at Newton, Mass.  
 Entered from Melrose H.A.  
 Major in Medical Technology  
 Index 4 Scrolls 2  
 Women's Judiciary 4 Sec. 4  
 Kappa Alpha Theta 1,2,3,4 Vice-Pres. 4  
 House Counselor 3  
 Campus Varieties 2  
 Carnival Ball Committee 3

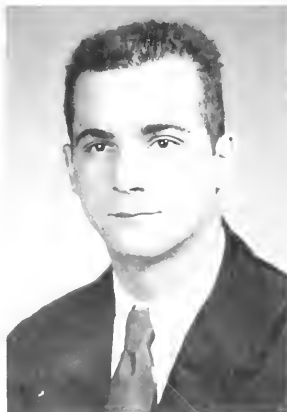



**LILLIAN R. MILLER**  
 201 Valentine St., West Newton  
 Born 1936 at Boston, Mass.  
 Entered from Brookline H.S.  
 Major in History  
 Index 2,3 Club Editor 2,3  
 Roister Doisters 1  
 Women's A.A. 1,2,3,4  
 Hillel Foundation 1,3  
 Sigma Delta Tau 1,2,3,4  
 Rush Chmn. 3 First Vice-Pres. 4  
 Inter-Class Plays 1  
 Carnival Comm. 3 Co-Chmn. of the  
 Snowsculpture Committee



**MARC EDWARD MILLER**  
 116 Pleasant St., Brookline  
 Born 1935 at Boston, Mass.  
 Entered from Brookline H.S.  
 Major in Marketing  
 Hillel Foundation 1,2,3,4  
 Tau Epsilon Phi 3,4  
 Baseball 1 Manager 2,3  
 Marketing Club 3,4  
 Pres. of Greenough 3



**FRANK P. MINUTILLO JR.**  
 60 Bridge St., Salem  
 Born 1935 at Beverly, Mass.  
 Entered from Salem H.S.  
 Major in Geology  
 Geology Club 1,2,3,4  
 Sigma Gamma Epsilon 4

**ROBERT RICHARD MISHOL**  
 10 Brimfield St., Ludlow  
 Born 1935 at Ludlow, Mass.  
 Entered from Ludlow H.S.  
 Major in Finance  
 Business Administration Club 2  
 Finance Club 3,4 Vice-Pres. 4  
 Spring Day Committee 3  
 Carnival Bull Committee 3  
 Newman Club 2,3,4  
 Theta Chi 2,3,4 Corres. Sec. 4

**ARTHUR F. MITCHELL**  
 16 Court End Ave., Middleboro  
 Born 1927 at Middleboro, Mass.  
 Transfer from Boston University  
 Major in Physical Education

**LOUIS ALBERT MITTA**  
 15 Stearns Court, Northampton  
 Born 1929 at Roxbury, Mass.  
 Entered from West Springfield H.S.  
 Major in Electrical Engineering  
 Electrical Engineering Club 2,3,4  
 Secretary 4  
 Am. Inst. of Electrical Engineers 2,3,4  
 Dean's List 1

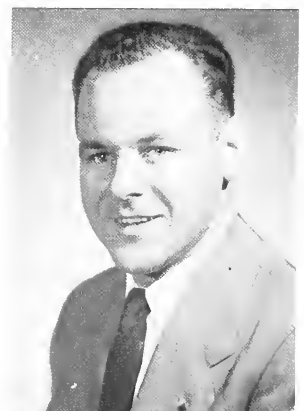



**JOSEPH WILLIAM MIZULA**  
 157 Florence Rd., Northampton  
 Born 1927 at Northampton, Mass.  
 Entered from Northampton H.S.  
 Major in Geology  
 Geology Club 2,3,4 Vice-Pres. 3  
 Sigma Gamma Epsilon 3,4 Treas 3,4  
 Dean's List 2,3,4

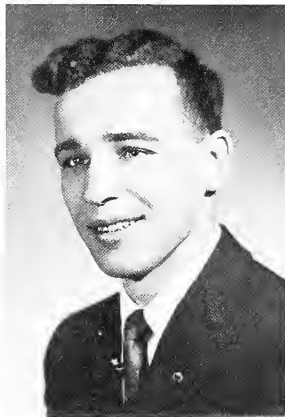

**ALBERT MOHRING MOMENTYH**  
 370 Park St., West Roxbury  
 Born 1935 at Boston, Mass.  
 Entered from Roslindale H.S.  
 Major in Chemical Engineering  
 Operetta Guild 1  
 Chemical Engineering Club 1,2,3,4  
 Vice-Chmn. 3 Treas. 4  
 Electrical Engineering Club 4  
 Edwards Fellowship 1,2  
 Student Christian Assoc. 1,2,3  
 Engineering Council 2,3,4 Sec. 4  
 Chaplain's Council 1  
 Am. Inst. of Chemical Engineering 3,4  
 Open House Committee 2,3,4  
 Chmn. Chemical Engineering 2,3



**ELAINE MONROE**  
 38 Bowen St., West Boylston  
 Born 1935 at North Attleboro  
 Entered from Major Victor E. Edwards H.S.  
 Major in Retail Merchandising  
 Roister Doisters 1,2  
 Operetta Guild 2,3,4  
 Marketing Club 4  
 Student Christian Assoc. 4  
 Kappa Kappa Gamma 1,2,3,4  
 Social Chairman 4  
 Dean's List 3  
 Carnival Committee 3  
 Recreation Club 2  
 Hunt Club 4

**LOUIS J. MONTESI**  
 1 Rhubena St., Framingham  
 Born 1935 at Framingham, Mass.  
 Entered from Framingham H.S.  
 Major in Chemical Engineering  
 Chemical Engineering Club 2,3,4  
 Newman Club 1,2,4  
 Sigma Phi Epsilon 2,3,4  
 A.F.R.O.T.C. 1,2  
 Treas. of Greenough Dormitory 4

**ANN MARIE RITA MORESCHI**  
 338 Plantation St., Worcester  
 Born 1935 at Worcester, Mass.  
 Entered from North H.S.  
 Major in English  
 Roister Doisters 1  
 Home Economics Club 2,3  
 International Relations Club 4  
 Newman Club 1,2,3,4  
 Mother's Weekend Committee 1

**MARILYN PATRICIA MORSE**  
 72 Pleasant St., East Walpole  
 Born 1935 at Norwood, Mass.  
 Entered from Walpole H.S.  
 Major in Bacteriology Medical  
 Technology  
 Operetta Guild 4  
 Bacteriology Club 3,4  
 Women's A.A. 1 Rifle Team 2  
 Univ. Open House Day Comm.  
 Parent's Weekend-Reg. Comm.  
 Chairman 1  
 Judson Fellowship 1,2,4  
 Student Christian Assoc. 1,2,3,4  
 Freshman Interdormitory Council 1  
 Secretary 1  
 Phi Delta Nu 3,4







**JOHN WALTER MORT**  
 40 Mill St., New Bedford  
 Born 1929 at New Bedford, Mass.  
 Entered from New Bedford H.S.  
 Major in History  
 QTV 1,2,3,4



**NEIL MOSMAN**  
 4 Genoa St., Worcester  
 Born 1935 at Worcester, Mass.  
 Transfer from Worcester Jr. College  
 Major in English  
 Chess Club 1  
 German Club 1  
 Student Christian Assoc. 4



**WESLEY IRVING MOWRY**  
 78 Lyman Road, Northampton  
 Born 1934 at Worcester, Mass.  
 Entered from Northampton H.S.  
 Major in Mechanical Engineering  
 Mechanical Engineering Club 1,2,3,4  
 AFROTC Drill Team 1,2,3,4 Capt. 3  
 Alpha Phi Omega 1,2  
 Am. Society of Mech. Engineers 1,2,3,4  
 Campus Chest Committee 2  
 Military Ball Committee 2,3,4

**WILLIAM STEPHEN MUELLER**  
 128 East Pleasant St., Amherst  
 Born 1935 at Springfield, Mass.  
 Entered from Amherst H.S.  
 Major in Forestry  
 Forestry Club 2,3,4 Historian 4  
 Olericulture Club 4  
 Stud. Christian Assoc. 4 Dorm Rep.  
 Gymnastics 4  
 Horticulture Show 2,3,4  
 Commuters Club 1,2,3

**DAVID JAMES MURPHY JR.**  
 56 Commercial St., Provincetown  
 Born 1936 at Worcester  
 Entered from Provincetown H.S.  
 Major in Civil Engineering  
 Civil Engineering Club 2,3,4  
 Newmon Club 1,2,3,4  
 Air Force 1,2,3,4  
 Engineering Open House 3,4

**EVELYN JEWELL MURPHY**  
 21 Kingman St., Brockton  
 Born 1935 at Brockton, Mass.  
 Entered from Brockton H.S.  
 Major in German  
 Collegion 1,2,3 Index 2  
 Roister Doisters 2 Women's A.A. 1,2,4  
 Education Club 4 House Counselor 3  
 German Club 1,2,3,4 Vice-Pres. 3 Pres. 4  
 International Club 3  
 Univ. Open House Day Comm. 1  
 Senate 3 Executive Committee  
 Sigma Kappa 1,2,3,4 Panhellenic  
 Delegate 3,4 President 4  
 Panhellenic Council 3,4  
 Dean's List 1,2  
 International Week-end Comm. 3,4

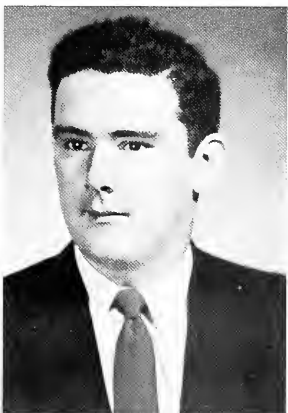
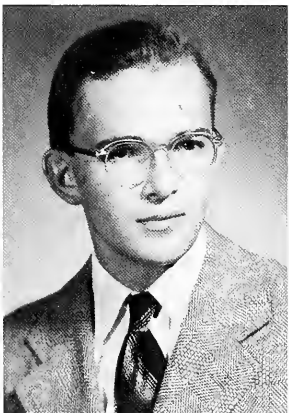



**GERALD WILLIAM MURPHY**  
 123 Westmoreland Ave., Longmeadow  
 Born 1936 at Springfield, Moss.  
 Entered from Technical H.S.  
 Major in Business Management  
 Index 4  
 Business Administration Club 3  
 Newman Club 1,2,3,4  
 Phi Sigma Kappa 1,2,3,4  
 Carnival Ball Committee 3  
 Spring Day Committee 3



**JOSEPH EDWARD MURPHY JR.**  
 44 Briggs St., Easthampton  
 Born 1929 at Northampton, Mass.  
 Entered from Easthampton H.S.  
 Major in Physics



**MICHAEL JOHN MURPHY**  
 20 Murray Hill Ave., Springfield  
 Born 1935 at New York, N.Y.  
 Entered from Cathedral H.S.  
 Major in Chemical Engineering  
 Chemical Engineering Club 1,2,3,4  
 Newman Club 1,2,3,4

**RICHARD ALLEN MURPHY**  
 Apt. D2 Suffolk House, U. of M.  
 Born 1931 at Watertown, Mass.  
 Transfer from Fitchburg State  
 Teachers College  
 Major in Electrical Engineering  
 Dean's List 1  
 Inst. of Radio Engineers 4  
 Am. Inst. of Electrical Engineers 4

**JOHN EDWARD MURTAGH**  
 49 Morse Rd., Framingham  
 Born 1936 at Framingham, Mass.  
 Entered from Framingham H.S.  
 Major in Chemical Engineering  
 Civil Engineering Club 1,2,3,4  
 Lutheran Club 1,2  
 Alpha Sigma Phi 2,3,4

**DONALD PETER MYKYTIUK**  
 24 Berwyn St., South Hadley Falls  
 Born 1936 at South Hadley Falls, Mass.  
 Entered from South Hadley H.S.  
 Major in Chemical Engineering  
 Band 2  
 Dance Band 1,2  
 Chemical Engineering Club 1,2,3,4  
 Am. Inst. of Chemical Engineers 3,4  
 Campus Varieties 2,3





**LESLIE EARLE NEGUS**  
 75 East Bacon St., Plainville  
 Born 1935 at Attleboro  
 Entered from Plainville H.S.  
 Major in Electrical Engineering  
 DeMalay Club 1,2,3,4  
 Student Christian Assoc. 1,2,3,4  
 Wesley Foundation 1,2,3,4  
 Alpha Phi Omega 1,2,3  
 Am. Inst. of Elec. Engineers 4  
 Inst. of Radio Engineers 4  
 Dean's List 1



**WALTER EDWARD NELSON**  
 33 Nelson St., Braintree  
 Born 1935 at Braintree, Mass.  
 Entered from Braintree H.S.  
 Major in Psychology  
 Index 3  
 Chemistry Club 1,2,3  
 Psychology Club 3,4  
 Spanish Club 2  
 Newman Club 1,2,3,4  
 Interfraternity Council 3,4  
 Interfraternity Judiciary Judge 4  
 Alpha Sigma Phi 2,3,4 Pres. 4



**EDWARD JOSEPH NICHOLS**  
 2772 Main St., Springfield  
 Born 1929 at Pittsfield, Mass.  
 Entered from Springfield Technical H.S.  
 Major in Chemical Engineering  
 Chemical Engineering Club 2,3,4  
 Finance Comm. Chmn.  
 Newman Club 1,2,3,4  
 Sigma Alpha Epsilon 2,3,4

**JANET PATRICIA NICHOLS**  
 119 West St., Southbridge  
 Born 1935 at Southbridge, Mass.  
 Entered from Mary E. Wells H.S.  
 Major in Business Admin., Merchandising  
 Operetta Guild 1,2,4 Naiads 2,4  
 Marketing Club 3,4 Sec. 4  
 U. of M. Broadcasting Assoc 1,2,3,4  
 Business Mgr. 3 Station Mgr. 4  
 Univ. Open House Day Comm. 4  
 Newman Club 1,3,4  
 Political Union 4  
 Who's Who in Am. Colleges and Univ. 4  
 Kappa Alpha Theta 1,2,3,4 Treas. 4

**SIDNEY ALFRED NICHOLS**  
 Clary Road, Williamsburg  
 Born 1935 at Northampton, Mass.  
 Entered from Williamsburg H.S.  
 Major in Accounting  
 Student Christian Assoc. 1,2,3,4  
 Phi Kappa Phi 4  
 Dean's List 1,2,3,4  
 Phi Eta Sigma 2,3,4

**PEGGY NICHOLSON**  
 West Mountain Rd., Bernardston  
 Born 1935 at Whitefield, N.H.  
 Entered from Powers Institute  
 Major in Electrical Engineering  
 Electrical Engineering Club 2,3,4 Sec. 4  
 Women's A.A. 1,2,3,4  
 Tau Beta Pi Women's Badge 3,4  
 Inst. of Radio Engineers 3,4  
 Dean's List 1,2



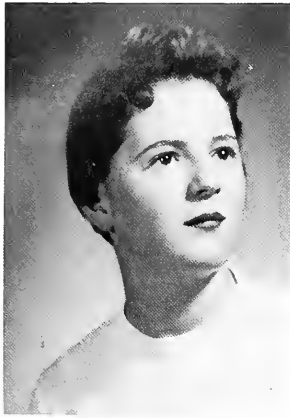

**SHIRLEY H. NIEDBALA**  
 103 Russell St., Hadley  
 Born 1935 at Hadley, Mass.  
 Entered from Hopkins Academy  
 Major in Elementary Education  
 Education Club 3,4  
 Women's Athletic Assoc. 1,2,3,4  
 Newman Club 1,2,3,4



**CHARLES B. NIEDZWIECKI**  
 20 Underwood Ave., Mt. Tom  
 Born 1933 at Holyoke, Mass.  
 Entered from Williston Academy  
 Major in Industrial Administration  
 Collegion 3,4  
 Industrial Administration Club 3,4  
 Varsity M Club 2,3,4  
 Newman Club 1,2,3,4  
 Soccer 1,2,3,4 Capt. 1  
 Soccer Official 2,3,4  
 Basketball Official 3,4  
 Driving Instructor 4  
 Advertising Mgr. 4 Football Program  
 Q.T.V. 2,3,4

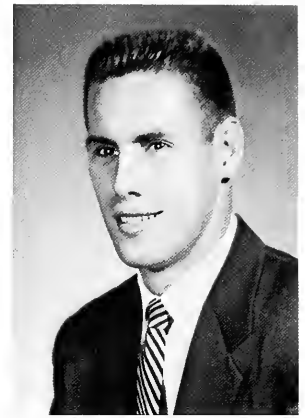

**JOHN WILLIAM NOBLE JR.**  
 1 Sparks St., Cambridge  
 Born 1935 at Cambridge, Mass.  
 Entered from Cambridge High  
 and Latin School  
 Major in Physical Education  
 Phi-Ed Club 1,2,3,4  
 Varsity M Club 2,3,4  
 Football 1,2,3,4  
 Lacrosse 3,4  
 Phi Sigma Kappa 1,2,3,4

**JAMES JOSEPH NOLAN**  
 172 North King St., Northampton  
 Born 1934 at Northampton, Mass.  
 Transfer from Holyoke Jr. College  
 Major in Civil Engineering  
 Civil Engineering Club 2,3,4

**BEATRICE A. NOYES**  
 21 Lantern Lane, Weymouth  
 Born 1935 at Boston, Mass.  
 Entered from Weymouth H.S.  
 Major in Elementary Education  
 Collegion 2  
 Education Club 3,4  
 Naiads 2,3,4  
 Psychology Club 4  
 Newman Club 1,2,3,4  
 Dean's List 3

**BRUCE LAWRENCE O'BRIEN**  
 336 Essex St., Salem  
 Born 1935 at Salem, Mass.  
 Entered from Salem Classical H.S.  
 Geology Club 2,3  
 Student Christian Assoc. 1,2,3,4  
 Men's Sports 1,2  
 Swimming Team 1  
 Q.T.V. 1,2,3,4

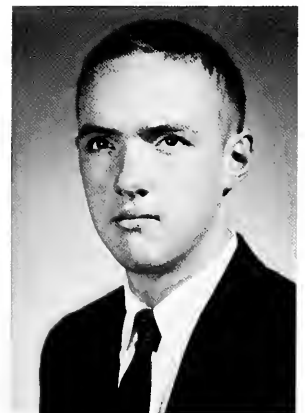



**CHRISTINE MARGARET O'CONNELL**

*76 Veazie St., North Adams  
Born 1936 at North Adams, Mass.  
Entered from Drury H.S.  
Major in Chemistry  
Chemistry Club 3,4  
Women's Athletic Assoc. 1,2,3,4  
Newman Club 1,2,3,4  
Ski Club 3,4  
Dean's List 1,2*



**DANIEL JEROME O'CONNELL JR.**

*11 Pynchon Rd., Holyoke  
Born 1930 at Holyoke, Mass.  
Entered from Holyoke H.S.  
Major in Geology  
Civil Engineering Club 1,2 Treas. 2  
Geology Club 3,4 Vice-Pres. 4  
Newman Club 1,2,3,4  
Senate 3  
Sigma Gamma Epsilon 4  
Lambda Chi Alpha 1,2,3,4*



**JOHN JOSEPH O'CONNELL JR.**

*11 Washington St., Milton  
Born 1934 at Boston, Mass.  
Entered from Milton H.S.  
Major in Electrical Engineering  
Electrical Engineering Club 1,2,3,4  
U. of M. Amateur Radio Assoc. 1,2  
U. of M. Broadcasting Assoc. 1,2,3,4  
Newman Club 1,2,3,4  
Dean's List 3  
Inst. of Radio Engineers 3,4  
Mills Sociel Chairman 4*

**SHAUN VINCENT O'CONNELL**

*50 Williams St., Marlboro  
Born 1934 at Natick, Mass.  
Entered from Marlboro H.S. and  
Monson Academy  
Major in English  
Collegian 1,2,3  
Quarterly 3  
Campus Voriesities 4 Director 4  
U. of M. Broadcasting Assoc. 2,3,4  
Inter-Class Plays 3,4 Director 4  
Dean's List 1  
Honors Work 4*

**ALICE L. O'CONNOR**

*18 Whittemore Rd., Framingham  
Born 1935 at Boston, Mass.  
Entered from Brighton H.S.  
Major in English  
Student Christian Assoc. 1,2,3  
Inter-Greek Boll Comm. 2  
Literary Society 3,4  
Philosophy Club 4  
Hunt Club 4 Social Chmn.  
Koppo Koppo Gamma 2,3,4*

**GERTRUDE CATHERINE O'CONNOR**

*99 Woodbridge St., South Hadley  
Born 1935 at Holyoke, Mass.  
Entered from South Hadley H.S.  
Major in Mathematics  
Roister Doisters 4  
Education Club 4  
Math Club 2,3,4  
Women's Athletic Assoc. 3,4  
Newman Club 1,2,3,4  
Inter-Class Plays 3,4*





**ROBERT O'DONNELL**

83 Pomeroy Terrace, Northampton  
Born 1931 at Northampton, Mass.  
Transfer from Armstrong College  
Major in Government  
Newman Club 3,4  
Wesley Foundation 4  
Political Union 3,4  
Young Democrats Club 4



**HELEN LOUISE O'LEARY**

38 Northumberland Rd., Pittsfield  
Born 1935 at Pittsfield, Mass.  
Entered from St. Joseph's H.S.  
Major in History  
Collegion 3,4  
Handbook 1  
International Relations Club 3,4  
U. of M. Broadcasting Assoc. 3,4  
Newman Club 1,2,3,4  
Carnival Ball Committee 3  
Young Democrats Club 4 Chmn.



**JUDITH ANN O'LEARY**

5 Lincoln Circle, Belmont  
Born 1936 at Boston, Mass.  
Entered from Belmont H.S.  
Major in Home Economics  
Home Economics Club 1,2  
Newman Club 1,2,3,4  
Drill Team 3,4  
Dean's List 1,3  
Campus Varieties 1,2  
Carnival Ball Committee 3  
Omicron Nu 3,4 Sec. 4  
Chi Omega 1,2,3,4  
Vocotians Chairman 4

**MILDRED CUTTER OLSEN**

21 Conrad Rd., Melrose  
Born 1935 at Cambridge, Mass.  
Entered from Melrose H.S.  
Major in Home Economics  
Home Economics Club 2,3,4  
Women's Athletic Club 2,3,4  
Student Christian Assoc. 1,2,3  
Campus Chest Committee 3  
Carnival Ball Committee 2,3  
Kappa Alpha Theta 1,2,3,4

**CARL DOUGLAS O'NEIL**

Box 125 R.F.D. 2, Winter St., Kingston  
Born 1936 at Plymouth, Mass.  
Entered from Duxbury H.S.  
Major in Animal Husbandry  
Animal Husbandry Club 2,3,4 Pres. 4  
Rod and Gun Club 1  
Alpha Zeta 3,4  
Dean's List 3  
Livestock and Meats Judging Teams 4  
Alpha Gamma Rho 2,3,4 Sec 4

**EVAN NICHOLAS ORPHANOS**

8 Farrar St., Lynn  
Born 1931 at Lynn, Mass.  
Entered from Lynn English H.S.  
Major in Chemistry, Pre-Medical  
Pre-Medical Club 3,4  
Old Tads Softball and Football 2,3  
Dean's List 1,2,3  
Sigma Alpha Epsilon 1,2,3,4





**WILLIAM HENRY O'ROURKE**  
 19 Myrtle St., Jamaica Plain  
 Born 1935 at Boston, Mass.  
 Entered from Boston Latin School  
 Major in Mathematics  
 Math Club 4  
 Newman Club 1,4  
 Swimming 1,4  
 Dean's List 3,4  
 Granville Air Society 3,4  
 Sigma Phi Epsilon 1,2,3,4  
 Scholarship Chmn. 4



**RUTH MARY ORZECOWSKI**  
 100 Beech St., Holyoke  
 Born 1935 at Holyoke, Mass.  
 Entered from Holyoke H.S.  
 Major in Mathematics  
 Roister Doisters 2,3  
 Symphony Singers 2  
 Operetto Guild 4  
 Education Club 3,4  
 Moth Club 1,2,3,4 Sec. 4  
 Univ. Open House Day Comm. 1,3  
 Newman Club 1,2,3,4  
 Campus Chest Committee 3,4  
 Carnival Ball Committee 3  
 Soph-Senior Hop Committee 4  
 Dorm Treasurer 3,4



**SANDRA Z. OSTRER**  
 6 Esmond St., Dorchester  
 Born 1935 at Boston, Mass.  
 Entered from Roxbury Memorial H.S.  
 Major in Elementary Education  
 Education Club 3,4  
 Sociology Club 3  
 Spanish Club 1,2  
 Women's Athletic Assoc. 2  
 Hillel Foundation 1,2,3,4  
 Carnival Ball Committee 3

**BARBARA NANCY OSTROFF**  
 200 Boylston St., Brockton  
 Born 1935 at Brockton, Mass.  
 Entered from Brockton H.S.  
 Major in Elementary Education  
 Index 4  
 Education Club 3,4  
 Women's Athletic Assoc. 1,2,3,4  
 Hillel Foundation 1,3,4 Exec. Board 3,4  
 Sigma Delta Tau 3,4

**JANET CAROL OSTROFF**  
 200 Boylston St., Brockton  
 Born 1935 at Brockton, Mass.  
 Entered from Brockton H.S.  
 Major in Elementary Education  
 Index 4  
 Education Club 3,4  
 Women's A.A. 1,2,3,4 Volleyball Mgr. 2  
 Hillel Foundation 1,2,3,4 Corres. Sec. 4  
 Carnival Ball Committee 3,4  
 Sigma Delta Tau 1,2,3,4 Treas. 4

**BRIAN L. OVERDORFF**  
 5 Westview Trailer Park, U. of M.  
 Born 1929 at Johnstown, Penna.  
 Entered from New Florence H.S.  
 Transfer from Am. International  
 College, Springfield  
 Major in Animal Husbandry  
 Animal Husbandry Club 2,3,4  
 Future Farmers of America 3  
 Rifle Team 3  
 Judging Teams 3  
 4-H Club Leader 3,4







**ROBERT STANLEY PADEL FORD**  
 340 Mt. Pleasant St., Fall River  
 Born 1936 at Fall River, Mass.  
 Entered from Durfee H.S.  
 Major in General Business  
 Student Christian Assoc. 4  
 Alpha Sigma Phi 3,4 Treas. 3  
 Interfraternity Football 4  
 Interfraternity Softball 3  
 Interfraternity Basketball 3  
 Interfraternity Bowling 3



**CAROL EVELYN PAGE**  
 52 North Parkway, Worcester  
 Born 1934 at Worcester, Mass.  
 Entered from North H.S.  
 Major in Home Economics  
 Handbook 3 Naiads 2  
 Fine Arts Singers 3  
 Education Club 3,4  
 Home Economics Club 1,2,3,4  
 Jr. Rep. 3 Social Chmn. 4  
 Women's A.A. 1,2,3  
 Student Christian Assoc. 1,2,3,4  
 Wesley Foundation 1,2,3,4  
 Sigma Kappa 1,2,3,4 Corres. Sec. 3  
 Omicron Nu 4 Dean's List 1,3,4

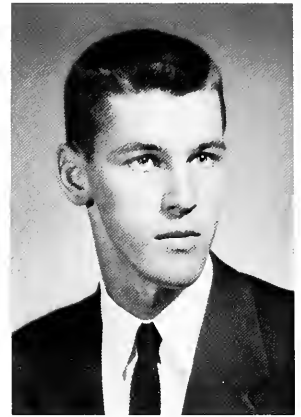

**WILLIAM CHASE PAGE**  
 43 Proctor St., Worcester  
 Born 1936 at Worcester, Mass.  
 Transfer from Worcester Jr. College  
 Major in Geology  
 Roister Doisters 2  
 Geology Club 2,3,4  
 Tau Kappa Epsilon 2,3,4  
 Social Chmn. 3,4

**ROBERT FRANCIS PAGNINI**  
 381 South Main St., Hopedale  
 Born 1936 at Walpole, Mass.  
 Entered from Milford H.S.  
 Major in Physical Education  
 Phi-Ea Club 1,2,3,4 Pres. 4  
 Varsity M Club 2,3,4  
 Univ. Open House Day Comm. 4  
 Newman Club 1,2,3,4  
 Sigma Alpha Epsilon 1,2,3,4  
 Moroon Key 2  
 Baseball 1,2,3,4  
 Dean's List 3  
 Spring Day Committee 4

**PRUDENCE PAINE**  
 50 South Main St., Baldwinville  
 Born 1935 at Gardner, Mass.  
 Entered from Templeton H.S.  
 Major in Elementary Education  
 Roister Doisters 3  
 Education Club 3,4  
 Edwards Fellowship 1

**JOHN BENNETT PALMER**  
 44 Bauer St., Worcester  
 Born 1930 at Worcester, Mass.  
 Transfer from Worcester Jr. College  
 Major in Industrial Engineering  
 Student Christian Assoc. 2,3,4  
 Sigma Alpha Epsilon 2,3,4  
 House Manager 3,4  
 Am. Society of Mech. Engineers 4  
 Am. Inst. of Electrical Engineers 2,3





**RICHARD ALFRED PARENT**

96 Marianna St., Lynn  
Born 1936 at Lynn, Mass.  
Entered from Lynn English H.S.  
Major in Organic Chemistry  
Marching Band 1,2 Dance Band 1,2,3,4  
Campus Varieties 2 Q.T.V. 3,4  
Chemistry Club 4 Program Chairman  
Univ. Open House Day Committee 3  
Newman Club 1,2,4  
Am. Chemical Society 4

**LAWRENCE W. PARRISH JR.**

102 Edwards St., Quincy  
Born 1936 at Quincy, Mass.  
Entered from Quincy H.S.  
Major in Sociology  
Collegian 3,4 Publishing Board 4  
Compus Varieties 4 Dean's List 1  
Chemical Engineering Club 1,2  
Sociology Club 4 Class Gift Comm. 4  
U. of M. Broadcasting Assoc. 2,3  
News Director 2  
Senote 1,3,4 Chmn. Elections Comm. 3  
President 4  
International Weekend Comm. 4  
Who's Who Comm. 4 Chairman  
Tennis 1 Faculty Resident 4  
Debating Society 3 Exec. Board  
Spring Day Committee 3  
Student Union Committee 3,4  
Student Leaders Conference 4 Co-Chmn.  
Honors Convocation Committee 4  
Co-Chairman

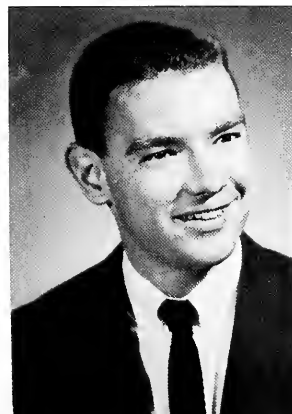

**MARY LOUISE PARKER**

23 Summit Ave., Wollaston  
Born 1935 at Montpelier, Vermont  
Entered from Quincy H.S.  
Major in Elementary Education  
Naiads 1,2,3,4  
Women's Athletic Assoc. 1,2,3,4  
Student Christian Assoc. 1,2,3,4  
Koppa Koppa Gamma 1,2,3,4 Vice-Pres. 4  
Panhellenic Council 3,4 Pres. 4  
Mortorboord 4  
Scrolls 2 Sec.-Treas..  
House Counselor 3  
Dean's List 1,2,3,4

**JEANNINE MARION PEKRUL**

West Main St., Canaan, Conn.  
Born 1935 at Sheffield, Mass.  
Entered from Housatonic Valley  
Regional H.S.  
Major in Home Economics  
Handbook 2,3 Quarterly 4  
Home Economics Club 3,4  
Outing Club 1  
Student Christian Assoc. 1,2,3,4  
Phi Delta Nu 2,3,4 Carres. Sec. 3  
Steward 4  
Omicron Nu 4  
Chaploin's Council 2



**RONALD WILLIAM PARODY**

4 Congress St., Greenfield  
Born 1934 at Greenfield, Mass.  
Entered from Monson Academy  
Major in Accounting  
Newman Club 1,2,3,4  
Phi Sigma Kappa 1,2,3,4  
Asst. Steward 2 Steward 3  
Maroon Key 2  
Track 1,2  
Intramurals 1,2,3

**THOMAS F. PERCY**

63 Main St., Amherst  
Born 1925 at Roxbury, Mass.  
Entered from Morse H.S.  
Major in Forestry  
Forestry Club 1,2,3,4





**WILLIAM HENRY PERKINS**

*Main St., Ogunquit, Maine  
Born 1931 at Fitchburg, Mass.  
Transfer from Fitchburg Teachers  
College  
Major in Geology  
Chemistry Club 2,3  
Geology Club 2,3,4  
Sigma Gamma Epsilon 4*

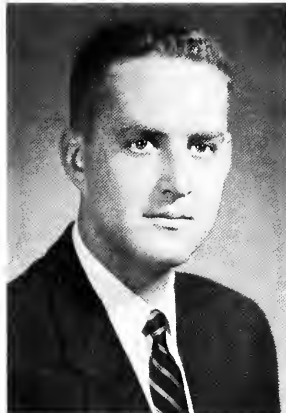

**DAVID SIDNEY PERLEY**

*Linebrook Road, Ipswich  
Born 1934 at Worcester, Mass.  
Transfer from Univ. of N.H.  
Major in Animal Husbandry  
Animal Husbandry Club 2,3,4  
Sigma Alpha Epsilon 1,2,3,4  
Little International Livestock  
Show 3,4  
Meat Judging Team 4*



**JOHN STEPHEN PERKOWSKI**

*365 Hillside Ave., Holyoke  
Born 1936 at Holyoke, Mass.  
Entered from Holyoke H.S.  
Major in Accounting  
Redmen Marching Band 2,3,4  
Business Administration Club 2  
Newman Club 1,2,3,4  
Dean's List 1,2,3  
Accounting Assoc. 3,4  
Varsity Pep Band 2,4  
Concert Band 2,3,4*

**PAUL WARD PERSONS JR.**

*95 Patricia Circle, Springfield  
Born 1935 at Springfield, Mass.  
Entered from Classical H.S.  
Major in Finance  
Collegian 3 Circulation Mgr.  
Business Administration Club 2  
Finance Club 3,4  
Red and Gun Club 1,2  
Edwards Fellowship 1  
Student Christian Assoc. 2  
Phi Kappa Phi 4  
Phi Eto Sigma 2,3,4  
House Counselor 2,3  
Dean's List 1,2,3,4  
Honors Work 4  
Greenough Movie Comm. 3,4 Chmn.*

**ANN ELIZABETH PERSE**

*1556 Scribner Rd., Penfield, N.Y.  
Born 1936 at Syracuse, N.Y.  
Entered from Mary E. Wells H.S.  
Major in Elementary Education  
Education Club 3,4  
Naiads 3,4 W.M.U.A. 3  
Student Christian Assoc. 1,2,3,4  
Wesley Foundation 1  
Kappa Alpha Theta 2,3,4 Chaplain 4  
Chaplain's Council 1*

**JOHN T. PETERSON**

*80 Brow Ave., South Braintree  
Born 1932 at Lancaster, Penn.  
Entered from Thayer Academy  
Major in General Business Management  
Campus Varieties 1  
Business Administration Club 1,2  
Kappa Sigma 1,2,3,4 Rush Chmn. 2  
Vice-Pres. 3 Pres. 4  
Interfraternity Council 3,4*





**JOAN NOREEN PETTEE**

26 Fairview St., Simsbury, Conn.  
Born 1935 at Hartford, Conn.  
Entered from Simsbury H.S.  
Major in Botany  
Women's A.A. 1,2,3,4 Ployday Mgr. 3  
Vice-Pres. 4  
Newman Club 1,2,3,4 First Vice-Pres. 4  
Pi Beta Phi 2,3,4 Vice-Pres. 4  
Dean's List 1,3



**LAWRENCE STEWART PETERSON**

25 Watson St., Braintree  
Born 1935 at Weymouth, Mass.  
Transfer from Tufts College  
Major in Economics  
U. of M. Broadcasting Assoc. 2,3,4  
Technical Director 3  
Tau Kappa Epsilon



**DOUGLAS MCGEE PFENINGER**

225 Hersom St., New Bedford  
Born 1935 at New Bedford, Mass.  
Entered from New Bedford H.S.  
Major in History  
Education Club 3,4 Soccer  
International Relations Club 3,4  
Executive Board 4  
Newman Club 1,2,3,4  
O.T.V. 1,2,3,4 Asst. Steward 4  
Vice-Pres. 4 Athletic Chmn. 3  
Intramural Council 3,4  
Basketball 1  
Interclass Plays 4 Asst. Stage Mgr.  
Campus Varieties 4  
Carnival Ball Committee 3  
Spring Day Committee 2

**EILEEN ELIZABETH PHILLIPS**

34 Morton St., Watertown  
Born 1935 at Brighton, Mass.  
Entered from Watertown H.S.  
Major in Education  
Roister Doisters 3  
Education Club 3,4  
Sociology Club 4  
Women's A.A. 1,2  
Univ. Open House Day Comm. 1  
Newman Club 1,2,3,4  
Carnival Comm. 3 Chmn. of  
Children's Hour  
Parent's Weekend Committee 1

**ROBERT FRANCIS PHILLIPS**

113 Fountain St., Springfield  
Born 1936 at Springfield, Mass.  
Entered from Cathedral H.S.  
Major in Business Administration  
Phi Sigma Kappa 1,2,3,4  
Pledge Trainer 3 Vice-Pres. 4  
Dean's List 1  
Newman Club 1,2,3,4  
Interfraternity Football 2,3,4  
Interfraternity Basketball 1,2,3,4  
Univ. Comm. on Social Activities 4

**HENRI JOSEPH PICARD JR.**

Oakland Ave., North Westport  
Born 1936 at North Westport, Mass.  
Entered from Westport H.S.  
Major in Mechanical Engineering  
Mechanical Engineering Club 2,3,4  
Newman Club 1,2,3,4 Tau Beta Pi 3,4  
Sigma Phi Epsilon 1,2,3,4  
Asst. Comptroller 3 Pres. 4  
Interfraternity Council 4  
Am. Society of Mech. Engineers 2,3,4  
Society of Automotive Engineers 4  
Dean's List 1,2,3,4  
Granville Air Society 3,4  
Fraternity Advisory Council 4

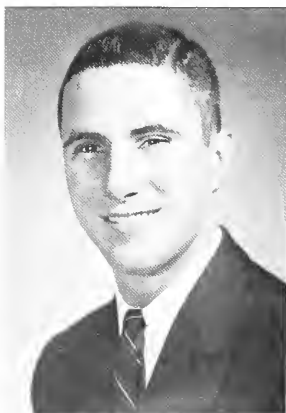

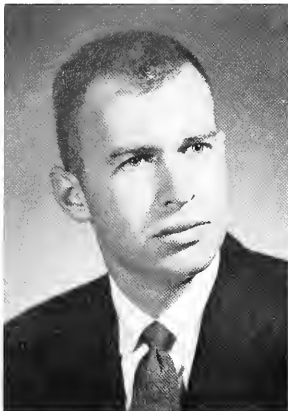

**THEODORE ALWYN PICKETT**  
*9 Alfred Circle, Agawam*  
 Born 1931 at Springfield, Mass.  
 Entered from West Springfield H.S.  
 Major in Electrical Engineering  
 Electrical Engineering Club 2,3,4  
 Treasurer 4  
 Institute of Radio Engineers 3,4  
 Dean's List 1  
 Dormitory Counselor 3,4

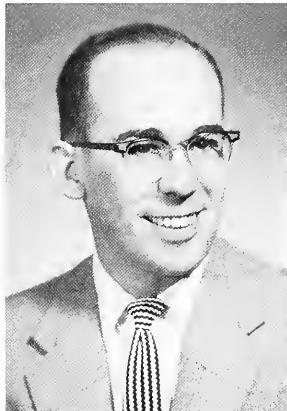

**NORMAN BRONSON PIKE**  
*19B Hampshire Heights, Northampton*  
 Born 1931 at Northampton, Mass.  
 Entered from Sanderson Academy  
 Major in Chemistry, Pre-Medical  
 Pre-Medical Club 3,4

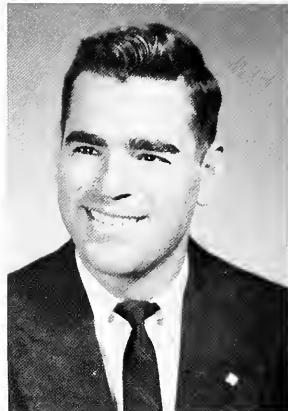

**JOSEPH PISCIONERI**  
*Hampshire House, Amherst, Mass.*

**MARY MILDRED PLEVOCK**  
*36 Tremlett St., Dorchester*  
 Born 1935 at South Boston, Mass.  
 Transfer from Boston Univ.  
 Major in Home Economics  
 Home Economics Club 2,3,4  
 Naiads 2,3,4  
 Newman Club 2,3,4  
 Carnival Ball Committee 3

**YVETTE R. POIRIER**  
*297 Main St., Indian Orchard*  
 Born 1935 at Ludlow, Mass.  
 Entered from Cathedral H.S.  
 Major in French  
 French Club 1,2,3,4 Sec.-Treas. 3  
 Newman Club 1,2,3,4  
 Pi Beta Phi 1,2,3,4  
 Social Chairman 3  
 Campus Varieties 3



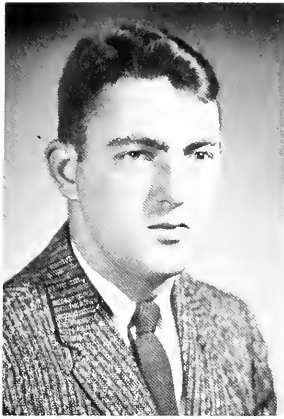

**LEON RALPH POMEROY JR.**  
*Russellville Rd., Westfield*  
 Born 1933 at Westfield, Mass.  
 Entered from Westfield H.S.  
 Major in Pre-Medical  
 Pre-Medical Club 1,2,3,4  
 Zoology Club 2



**RICHARD HARDING POMEROY**  
*376 Main St., West Springfield*  
 Born 1935 at Boston, Mass.  
 Entered from West Springfield H.S.  
 Major in Sociology  
 Quarterly 2,3,4  
 Sociology Club 2,3,4 Vice-Pres. 4  
 Alpha Sigma Phi 1,2,3,4 Rush Chmn. 2  
 Social Chmn. 4 Editor 4  
 Soccer 1,2  
 Winter Track 1  
 Dean's List 2,3,4  
 Spring Day Committee 3  
 Literary Society 1,2,3,4



**ANTHONY J. POMPEO**  
*16 Sherwood Rd., Weymouth*  
 Born 1935 at Quincy, Mass.  
 Entered from Quincy H.S.  
 Major in Marketing  
 Newman Club 1,2,3,4  
 Kappa Sigma 1,2,3,4 Sec. 3,4  
 Basketball 1,2  
 House Counselor 1

**MARY ANN POMPOSO**  
*7 Sunny Knoll Ave., Lexington*  
 Born 1935 at Arlington, Mass.  
 Entered from Lexington H.S.  
 Major in Home Economics  
 Operetta Guild 4 Campus Varieties 3,4  
 Home Economics Club 1,2,3,4  
 Publicity Chmn. 3 Sec. 4  
 Women's A.A. 1,2,3,4 Field Hockey  
 Mgr. 2 Vice-Pres 3 Board Chmn. 4  
 Newman Club 1,2,3,4  
 Pi Beta Phi 1,2,3,4 House Mgr. 4  
 Carnival Committee 3  
 Soph-Senior Hop Committee 2

**ROBERT CHARLES PORTER**  
*24 Countryside Drive, Dorchester*  
 Born 1935 at Boston, Mass.  
 Entered from Boston English H.S.  
 Major in Mechanical Engineering  
 Am. Society of Civil Engineers 2  
 International Relations Club 4  
 Math Club 4  
 Newman Club 1,2,3,4  
 Intramural Football, Basketball  
 Softball 3,4  
 Am. Society of Mech. Engineers 4  
 Industrial Engineering Open House 3,4

**GERALD M. PORTNOY**  
*Jamaica Estates, New York*  
 Born 1935 at Jamaica, N.Y.  
 Entered from Forest Hills H.S.  
 Major in Economics  
 Quarterly 3,4 Business Mgr. 3  
 Campus Varieties 3,4  
 Hillel Foundation 1  
 Alpha Epsilon Pi 1,2,3,4  
 Revelers 4 Maroon Key 2  
 Golf 1,4 Basketball 1  
 Cheerleader 3 Dean's List 1  
 Carnival Ball Committee 3  
 Chmn. Queens' Committee  
 Spring Day Committee 2,3  
 Univ. Film Committee 4 Chmn.  
 Fresh.-Soph. Basketball Comm. 2  
 Chairman  
 Rally Committee 1,2,3,4

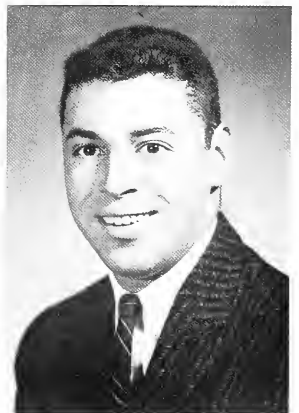

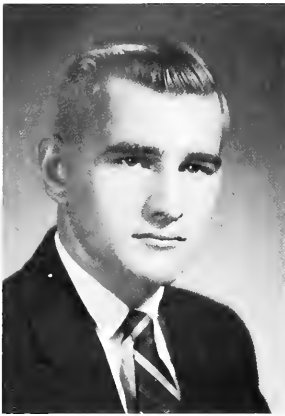

**PAUL J. POST**  
 19 Keefe Road, Acton  
 Born 1935 at Boston, Mass.  
 Entered from Concord H.S.  
 Major in Marketing  
 Marching Band 1



**THOMAS HENRY POTTER**  
 280 Shelburne Rd., Greenfield  
 Born 1935 at Greenfield, Mass.  
 Entered from Greenfield H.S.  
 Major in Economics  
 Business Administration Club 1,2  
 Economics Honor Society 3,4  
 Newman Club 4  
 QTV 2,3,4 Sec. 3,4



**ROGER RONALD POULIOT**  
 163 Meadow St., Willimansett  
 Born 1929 at Chicopee, Mass.  
 Transfer from Clark University  
 Major in Business Administration  
 Lambda Chi Alpha 1,2,3,4

**GILES ADAMS POWERS**  
 40 Sumner St., Newton Center  
 Born 1933 at Waltham, Mass.  
 Entered from Newton H.S.  
 Major in Political Science  
 International Relations Club 4  
 Newman Club 3,4  
 Kappa Sigma 1,2,3,4  
 Campus Varieties 1  
 Carnival Ball Committee 2

**VINCENT EDWARD POWERS**  
 38 Duxbury Rd., Worcester  
 Born 1929 at Worcester, Mass.  
 Transfer from Worcester Jr. College  
 Major in History  
 Education Club 4  
 International Relations Club 3,4  
 Newman Club 3,4  
 Theta Chi 4  
 Dean's List 3,4

**JAMES STUART PRATT**  
 11 Ardale St., Roslindale  
 Born 1934 at Boston, Mass.  
 Entered from Huntington Prep  
 Major in Sociology  
 Collegian 1 Spanish Club 1,2  
 Sociology Club 2,3,4 Treas. 3  
 U. of M. Broadcasting Assoc. 1,2,3,4  
 Chief Announcer 3 Sports Dir. 4  
 Univ. Open House Day Comm. 2  
 Student Christian Assoc. 1,2  
 Golf 1 Hockey 1 Baseball 2  
 Burnham Declamation 2  
 Campus Chest, Carnival Ball Comms. 3  
 Military Ball, Spring Day Comms. 3  
 Publicity Chmn., Comm.







**JOCELYN ANN PRATT**  
 237 Pleasant St., East Walpole  
 Born 1936 at Norwood, Mass.  
 Entered from Walpole H.S.  
 Major in Psychology  
 International Relations Club 4  
 Psychology Club 4  
 U. of M. Amateur Radio Assoc. 3,4  
 Student Christian Assoc. 1,2,3,4  
 Carnival Committee 3



**CATHERINE TERESA PREMO**  
 Union Road, Wales  
 Born 1936 at Springfield, Mass.  
 Entered from Brimfield H.S.  
 Major in Government  
 Education Club 4  
 Newman Club 1,2,3,4  
 Dean's List 1,2,3,4  
 Dorm Social Committee 1,2,3  
 Campus Rumpus 2



**CRAIG ANDREW PRESTON**  
 24 Bruer Ave., Wilbraham  
 Born 1935 at Melbourne, Victoria,  
 Australia  
 Entered from Technical H.S.  
 Major in Government  
 Index 3,4 Managing Ed. 4  
 Men's Judiciary 1,2,3,4 Clerk 4  
 Sigma Phi Epsilon 1,2,3,4  
 Pledge Trainer 3,4  
 Tennis 1 Carnival Ball Comm. 3  
 Political Science Club 4  
 Military Ball Comm. 1,2 Sec.  
 Air Cadet Squadron 1 Sgt.-at-Arms  
 Senote Constitution Revision Comm. 2,3  
 Honesty Committee 2,3  
 Youth for Eisenhower 4 Debater  
 Student Leaders Conference 2,3,4  
 Honesty Conference 3 Delegate

**THOMAS FRANKS PRINCE**  
 115A Holyoke St., Lynn, Mass.  
 Born 1934 at Trenton, N.J.  
 Entered from Lynn Classical H.S.  
 Major in Mechanical Engineering  
 Tau Kappa Epsilon 1,2,3,4  
 Historian 3 Rush Chmn. 4  
 Society of Automotive Engineers 4  
 Campus Varieties 3

**PETER DAY PROUD**  
 The Orchards, Williamstown  
 Born 1933 at North Adams, Mass.  
 Entered from Williamstown H.S.  
 Major in Music  
 Marching Band 1,2  
 Concert Band 3,4 Dance Band 1,2  
 Operetta Guild 2,3,4  
 Campus Varieties 4 Dir.  
 Sigma Phi Epsilon 1,2,3,4  
 Ski Team 1,2  
 Carnival Committee 3  
 Christmas Vespers 5

**JOHN F. QUINN**  
 23 Gardner St., Southbridge  
 Born 1935 at Southbridge, Mass.  
 Entered from Mary E. Wells H.S.  
 Major in Mechanical Engineering  
 Newman Club 1,2,3  
 Phi Mu Delta 1,2,3,4  
 Pledgemaster 3 Vice-Pres. 4  
 Am. Society of Mech. Engineers 1,2,4  
 Pistol Team 2,3

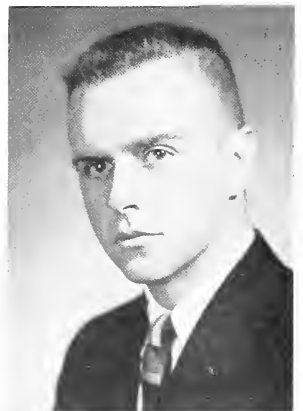



VINCENT KIRK QUINN  
 435 Main St., West Concord  
 Born 1930 at Cambridge, Mass.  
 Transfer from Ricker Jr. College  
 Major in Marketing  
 Business Administration Club 3  
 Marketing Club 4  
 Amherst Camera Club 3,4  
 Univ. Open House Day Comm. 4 Chmn.  
 Comm. for Marketing Activities  
 Newman Club 4



GLADYS ANN RADISIC  
 7 Pleasant St., Ware  
 Born 1935 at Ware, Mass.  
 Entered from Ware H.S.  
 Major in English  
 Newman Club 1,2



LEONARD PETER RAND  
 Main St., West Upton  
 Born 1936 at Milford, Mass.  
 Entered from Fork Union  
 Military Academy  
 Major in Economics  
 Newman Club 1,2,3,4  
 Sigma Phi Epsilon 1,2,3,4  
 Political Union 4  
 Young Democrats 4  
 Rally Chairman 4

CHARLES E. RANDALL JR.  
 Laurel St., Pinehurst, Billerica  
 Born 1929 at Cambridge, Mass.  
 Entered from Howe H.S.  
 Major in Industrial Administration  
 Business Administration Club 2  
 Industrial Administration Club 3,4  
 Secretary 3,4  
 Univ. Open House Day Committee 3  
 Student Christian Assoc. 1,2,3,4  
 Lambda Chi Alpha 3,4  
 Dean's List 1  
 Senior Commencement Committee 3

HOWARD ARTHUR RAPHAELSON  
 20 Chatanika Ave., Worcester  
 Born 1931 at Worcester, Mass.  
 Entered from Tilton School  
 Transfer from Nichols Jr. College  
 Major in Industrial Administration  
 Industrial Administration Club 3,4  
 Alpha Epsilon Pi 3,4  
 Dean's List 3

ARTHUR HALL RAPOZA  
 East Falmouth  
 Born 1934 at East Falmouth, Mass.  
 Entered from Lawrence H.S.  
 Major in Philosophy  
 Square Dance Club 1  
 Varsity M Club 3,4  
 Wrestling 2,3,4 Cpt. 4  
 Carnival Ball Committee 3  
 Air Cadet Squadron 2  
 Philosophy Club 4





**DORIS GLADYS RATHBUN**

*Hart St., Housatonic  
Born 1936 at New York, N.Y.  
Entered from Searles H.S.  
Major in History*  
Handbook 1,2,3 Asst. Ed. 3  
Quarterly 3,4 Make-up Ed.  
Campus Varieties 3,4  
Sociology Club 1,3  
U. of M. Broadcasting Assoc. 2,3  
Phi Delta Nu 1,2,3,4  
Rush Chmn. 3 Pres. 4  
Panhellenic Council 2,3,4  
Phi Kappa Phi 4  
Dean's List 1,2,3  
Carnival Committee 3



**JOAN RAWLINS**

*106 Thompson St., New Bedford  
Born 1935 at New Bedford, Mass.  
Entered from New Bedford H.S.  
Major in English Literature*  
Operetta Guild 2,3,4  
U. of M. Broadcasting Assoc. 1,2,4  
Women's A.A. 3 Newman Club 1,2,3,4  
Women's Judiciary 3 Scrolls 2  
Kappa Alpha Theta 1,2,3,4  
Rush Chmn. 3 Pres. 4  
Panhellenic Council 3,4  
Mortarboard 4  
Precisionettes 2,3,4 Capt. 4  
House Counselor 3  
Dean's List 1,2,3,4  
Campus Varieties Committee 4



**RICHARD DALE REARDON**

*139 Riverbank Rd., Northampton  
Born 1935 at Northampton, Mass.  
Entered from Northampton H.S.  
Major in Civil Engineering*  
Civil Engineering Club 2,3,4  
Univ. Open House Day Comm. 3,4

**ROBERT EARLE REED**

*51 Gifford St., Brockton  
Born 1935 at Brockton, Mass.  
Entered from Brockton H.S.  
Major in Civil Engineering*  
Civil Engineering Club 3,4,2  
Vice-President 4  
Univ. Open House Day Comm. 3,4  
Lambda Chi Alpha 3,4  
Varsity Tennis 2,3,4 Co-Capt. 4

**LORNA VIVIAN REGOLSKY**

*387 Harvard St., Brookline  
Born 1935 at Boston, Mass.  
Entered from Brookline H.S.  
Major in English*  
Quarterly 1,2,3,4 Poetry Ed. 2,3  
Editor-in-Chief 4  
Reister Doisters 4 Prop Comm. 2  
Fall Play 3,4  
Hillel Foundation 2,3  
Phi Delta Nu 1,2,3,4 Recording Sec. 3  
Scholarship Chairman 4  
Inter-Class Plays 1,3  
Carnival Ball Committee 3  
Literary Society 1,2,3,4 Sec. 3

**DAVID RICHARD REHBEIN**

*22 Conn. Ave., Springfield  
Born 1936 at Springfield, Mass.  
Entered from Technical H.S.  
Major in Sociology and Speech*  
DeMolay 1  
Canterbury Club 1,2  
Sigma Phi Epsilon 2,3,4  
Swimming 1,2  
Chaplain's Council 1

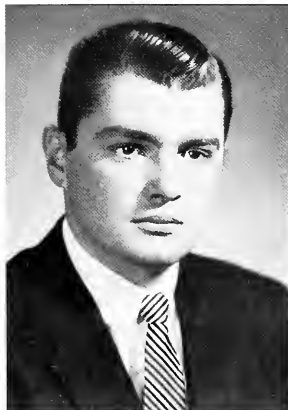

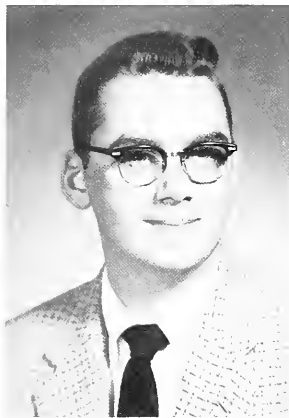

**RAYMOND EDWARD REILLY**  
 1243 Berkshire Ave., Indian Orchard  
 Born 1934 at Holyoke, Mass.  
 Entered from Springfield Technical H.S.  
 Major in Psychology  
 Concert Band 1,2 Dance Band 1,2  
 German Club 1,2,3 Pres. 3  
 Swimming 1  
 Dean's List 1  
 Campus Varieties 1,2  
 Cadet Leader of Joint AFROTC-ROTC  
 Band 3,4



**MAXWELL REINSTEIN**  
 80 Selden St., Dorchester  
 Born 1935 at Boston, Mass.  
 Entered from Boston English H.S.  
 Major in Accounting  
 Business Administration Club 1,2  
 Accounting Club 3,4  
 Math Club 1  
 Hillel Foundation 1,2,3,4  
 Tau Epsilon Phi 1,2,3,4  
 Steward 4 President 4  
 Ya-Hoo 3,4  
 Am. Accounting Assoc 3,4



**BARBARA PRABULOS RICE**  
 113 Bliss St., Florence  
 Born 1936 at Northampton, Mass.  
 Entered from Northampton H.S.  
 Major in Chemistry  
 Chemistry Club 4  
 Phi Kappa Phi 4  
 Dean's List 1,2,3,4  
 Honors Work 4

**CARLTON DUQUESNE RICHARDSON II**  
 Foster Hill, West Brookfield  
 Born 1935 at West Brookfield, Mass.  
 Entered from Loomis School  
 Major in Accounting  
 Accounting Club 3,4  
 Phi Mu Delta 1,2,3,4  
 Alumni Dir. 2,3 Treas. 4

**HAROLD RIGHTER**  
 190 Brookline St., Newton Center  
 Born 1935 at Boston, Mass.  
 Entered from Huntington Prep School  
 Major in Marketing  
 Business Administration Club 1,2,3,4  
 Marketing Club 1,2,3,4  
 Camera Club 4  
 Varsity M Club 3,4  
 Univ. Open House Day Comm. 4  
 Hillel Foundation 1,2,3,4  
 Tau Epsilon Phi 1,2,3,4  
 Spring Track 1,2,3,4 Capt. 4  
 Winter Track 1,2,3,4  
 Dean's List 1

**JO ANN MARY RISCHITELLI**  
 43 Franklin Terrace, Southbridge  
 Born 1935 at Worcester, Mass.  
 Entered from Mary E. Wells School  
 Major in Elementary Education  
 Handbook 3 Operetta Guild 3,4  
 Marching Band 2,3,4 Majorette Capt. 4  
 Education Club 2,3,4  
 U. of M. Broadcasting Assoc. 2,4  
 Women's A.A. 2,4 Badminton Mgr. 3  
 Newman Club 1,2,3,4  
 Kappa Alpha Theta 1,2,3,4  
 Activities Chmn. 3 Rec. Sec. 4  
 Twirler 2,3,4 Captain 4  
 Carnival Ball Committee 3  
 Spring Day Committee 3

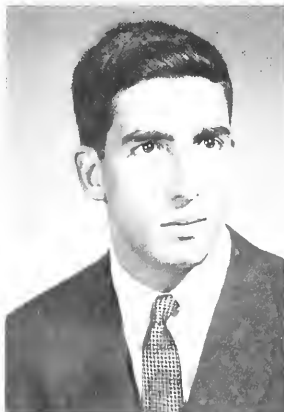



**WILLIAM EDMUND RITCHIE**  
 23 So. Kimball St., Haverhill  
 Born 1929 at Haverhill, Mass.  
 Entered from St. James H.S.  
 Major in Chemical Engineering  
 Chemical Engineering Club 1,2,3,4  
 President 4  
 Newman Club 1,2,3,4  
 Intramural Football, Bowling 2,3,4  
 Q.T.V. 1,2,3,4  
 Tau Beta Pi 3,4 Treas. 4  
 Dean's List 1,2,4  
 Dorm Pres., Bracks  
 Engineer Open House 3,4

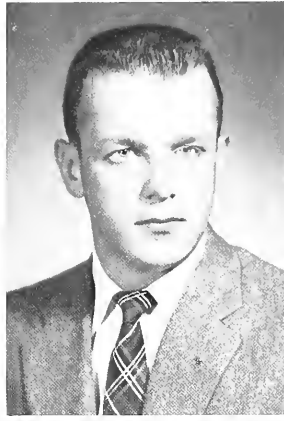

**ROBERT JOSEPH RIVERS**  
 33 Grove St., Lynn  
 Born 1935 at Lynn, Mass.  
 Entered from St. Mary's Boy's H.S.  
 Major in Forestry  
 Forestry Club 1,2,3,4  
 Rod and Gun Club 1  
 Newman Club 1,2,3,4  
 Alpha Gamma Rho 2,3,4  
 Dean's List 3,4  
 Scholarship, Lotta M. Crabtree 4



**DONALD WALTER RIZZO**  
 44 Ocean St., North Quincy  
 Born 1935 at Boston, Mass.  
 Entered from North Quincy H.S.  
 Major in Business Administration  
 Business Administration Club 2,3,4  
 Kappa Sigma 1,2,3,4  
 Rushing Chmn. 3 Social Chmn. 4  
 Maroon Key 2  
 Lacrosse 2  
 Cheerleader 3,4  
 Dean's List 3

**JEANETTE ALMA ROBBINS**  
 55 Woburn St., Reading  
 Born 1936 at Woburn, Mass.  
 Entered from Reading H.S.  
 Major in English  
 Education Club 3,4  
 Newman Club 1,2,3,4  
 Pi Beta Phi 1,2,3,4 Historian  
 Dean's List 1,4  
 Campus Varieties 2  
 Carnival Ball Committee 3

**ROGER ALFRED ROBERTS**  
 90 Hampshire St., Holyoke  
 Born 1935 at Holyoke, Mass.  
 Entered from Precious Blood H.S.  
 Major in Chemical Engineering  
 Chemical Engineering Club 1,2,3,4  
 Secretary 3  
 Newman Club 1,2,3,4  
 Phi Mu Delta 2,3,4  
 Rushing Chairman 4  
 Dean's List 1

**JOYCE ROBINSON ROBINSON**  
 130 County St., Attleboro  
 Born 1935 at Attleboro  
 Entered from Attleboro H.S.  
 Major in English  
 Campus Varieties 1,2  
 Student Christian Assoc. 1,2,3,4  
 Program Chairman 3  
 Senate 2  
 Pi Beta Phi 1,2,3,4  
 Music Chairman 4  
 House Counselor 3  
 Soph-Senior Hop Committee 2

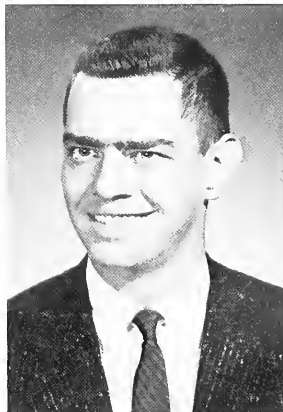

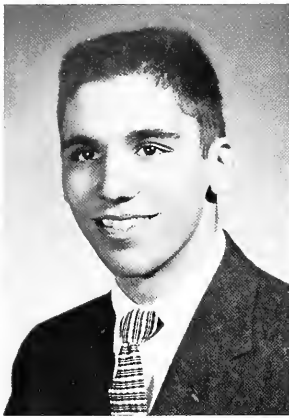

**LEWIS RODRICK**

8 Wilson Road, Stoneham  
Born 1935 at Cambridge, Mass.  
Transfer from Univ. of Calif.  
Major in History  
Education Club 3,4  
Newman Club 3,4  
Phi Mu Delta 2,3,4 Ed. 3,4  
Pledge Master 4  
Spring Day Committee 3  
Senior Picnic Committee 4  
Commencement Committee 4



**HAROLD IRVING ROEDER JR.**

84 Franklin St., Milton  
Born 1936 at Weymouth, Mass.  
Entered from Milton H.S.  
Major in Animal Husbandry  
Animal Husbandry Club 1,2,3,4  
Student Christian Assoc. 4  
Alpha Gamma Rho 1,2,3,4  
Intramural Softball, Football 2,3,4  
Little International Livestock Show 2,3  
Dairy Cattle Judging Teams 3  
Livestock Judging Teams 4  
Bay State Dairy Classic 2,4



**F. MARIE ROGERS**

129 Compas St., Somerset  
Born 1935 at Fall River, Mass.  
Entered from Somerset H.S.  
Major in Government  
International Relations Club 4  
Kappa Koppo Gamma 1,2,3,4  
Registrar 3 Marshall 4  
Carnival Committee 3  
Newman Club 2,3,4  
Hunt Club 4

**ROBERT MARSHALL ROMANCIER**

16 Bridge St., Cushman  
Born 1935 at Springfield, Mass.  
Entered from Amherst H.S.  
Major in Forestry  
Concert Bond 1,2,3,4  
Operetta Guild 3,4  
Forestry Club 1,2,3,4  
Wesley Foundation 1,2,3,4  
Alpha Phi Omega 2,3,4 Sec. 4  
Dean's List 3,4  
Society of Am. Forestry 3,4

**JOHN ROBERT ROSENBERG**

767 Armory St., Springfield  
Born 1936 at Springfield, Mass.  
Entered from Classical H.S.  
Major in History  
Collegion 1,2,3,4 Editorial Ed., Ed. 3  
Handbook 3,4 R.S.O. Committee 3,4  
Senate 1,2,3,4 Chmn. Election Comm. 2,4  
Chmn. Const. Finance Committee 2,3  
Sigma Phi Epsilon 1,2,3,4 Corres. Sec. 3  
Recording Sec. 4 Rushing Chmn. 3  
Carnival Ball Committee 3  
Carnival Comm. 3 Chmn. Calendar Comm.  
Military Ball Comm. 1,2  
Chairman of Publicity 2  
Soph-Senior Hap Committee 2  
Spring Day Committee 3  
Air Cadet Squadron 1,2 Officer 2

**MERTON IRWIN ROSENBERG**

Apt. 1-3 Suffolk House, U. of M.  
Born 1929 at Worcester, Mass.  
Entered from Commerce H.S.  
Major in Electrical Engineering  
Electrical Engineering Club 2,3,4  
Am. Institute of Elect. Engineers 4  
Institute of Radio Engineers 3,4

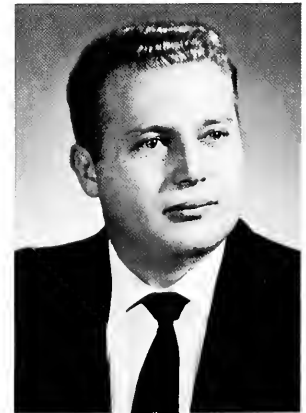



**ADELLE R. ROSENZWEIG**  
*3 Smith House, Merrill Place, Amherst*  
 Born 1935 at Lynn, Mass.  
 Transfer from Wayne University  
 Dean's List 3,4



**SANFORD STUART ROTHSTEIN**  
*80-35 Springfield Blvd., Queens*  
*Village, New York*  
 Born 1931 at New York, N.Y.  
 Entered from Worcester Classical H.S.  
 Major in Food Technology  
 Food Technology Club 3,4  
 Hillel Foundation 1,2,3,4  
 Alpha Epsilon Pi 1,2,3,4  
 Dean's List 1  
 Carnival Committee 3  
 Ya-Hoo 3,4,



**PIETRO ANTONIO ROTONDO**  
*Bedford St., Concord*  
 Born 1935 at Concord, Mass.  
 Entered from Concord H.S.  
 Major in Electrical Engineering  
 Electrical Engineering Club 3,4  
 Joint Engineering Club 2,3,4  
 U. of M. Amateur Radio Assoc. 4  
 Senate 1  
 Inst. of Electrical Engineers 3,4

**BRADLEY J. ROWE**  
*Scott Hill Rd., Bellingham*  
 Born 1935 at Brockton, Mass.  
 Entered from Bellingham H.S.  
 Major in Marketing  
 Marketing Club 3,4  
 Student Christian Assoc. 3,4

**JAMES MICHAEL RUSIACKAS**  
*79 Nottingham Ave., Valley Stream, N.Y.*  
 Born 1935 at Trenton, N.J.  
 Entered from Valley Stream Central H.S.  
 Major in Engineering  
 Q.T.V. 2,3,4  
 Varsity Lacrosse 2,3,4  
 Am. Society of Mech. Engineers 3,4

**ROBERT STIMSON SABIN**  
*38 Rencelau St., Springfield*  
 Born 1934 at Springfield, Mass.  
 Entered from Technical H.S.  
 Major in Industrial Administration  
 Industrial Administration Club 3,4  
 U. of M. Amateur Radio Assoc. 1,2,3,4  
 Tres. 2 Vice-Pres. 3  
 Phi Mu Delta 1,2,3,4 House Mgr. 3  
 Triangle Ed. 2 Alumni Ed. 3

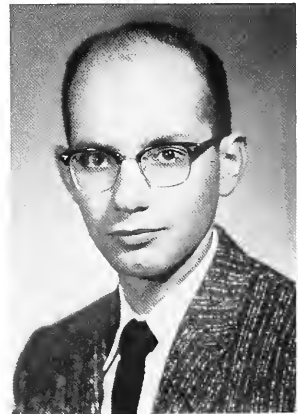
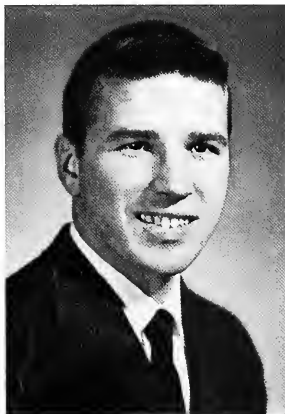
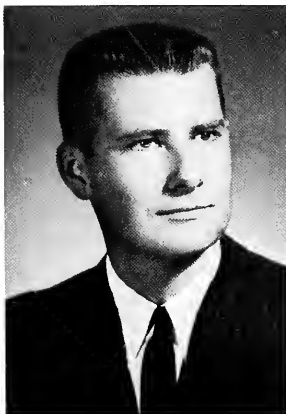





**CAROLYN A. SADLOW**

*Main Road, Savoy  
Born 1935 at Adams, Mass.  
Entered from Adams H.S.  
Major in Bacteriology  
Bacteriology Club 2,3,4  
International Relations Club 4  
Women's A.A. 1,2,3 Archery Mgr. 3,4  
Newman Club 1,2,3,4  
Phi Beta Kappa 4  
Dean's List 1,2,3,4  
Honors Work 4  
Campus Rumpus 3*



**ROBERT JOHN SAMPSON**

*7 Courtland St., Worcester  
Born 1935 at Worcester, Mass.  
Entered from Worcester South H.S.  
Major in Industrial Relations  
Roister Doisters 1,2,3 Senate 3  
Industrial Administration Club 3,4  
Revelers 3 Inter-Class Plays 1  
Football 1,2,3,4  
Carnival Ball Comm. 3 Co-Chmn.  
of Decorations  
Spring Day Comm. 3  
Who's Who in American Colleges 4  
Sigma Alpha Epsilon 1,2,3,4  
Steward 3,4*

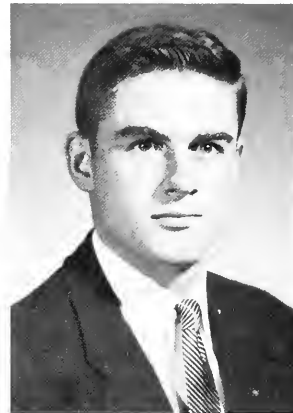

**JAMES MONTGOMERY SANDERS JR.**

*176 Gothic St., Northampton, Mass.  
Born 1935 at Lima, Ohio  
Entered from Northampton H.S.  
Major in General Business  
Freshman Track 1  
Assistant House Counselor 2  
Carnival Ball Committee 3  
Theta Chi 1,2,3,4 Historian 3  
Vice-President 4*

**MALCOLM R. SANDERS**

*Orleans  
Born 1928 at Cambridge, Mass.  
Entered from Orleans H. S.  
Major in Electrical Engineering  
Am. Institute of Elec. Engineers*

**PETER A. SANTOS**

*244 Chestnut Ave., Jamaica Plain  
Born 1932 at Boston, Mass.  
Transfer from Northeaston Univ.  
Major in Sociology  
Index 4 Univ. Concert Assoc. 1  
Chorale 3 Operetta Guild 3,4  
Statesmen 4 Canterbury Club 1,2  
Sociology Club 2,3,4 President  
Varsity M Club 3 Dean's List 1,3,4  
Soccer 3,4 Wrestling 3,4  
Campus Varieties 4  
Carnival Ball Committee 3  
Spring Day Committee 3  
Theta Chi 2,3,4 Sec. 3  
Music Director 4*

**JANET ANN SARGENT**

*Old Ayer Road, Groton  
Born 1935 at Ayer, Mass.  
Entered from Groton H.S.  
Major in History  
Women's A.A. 1,2,3 Sec. 1,2  
Sub-Board 3  
Dean's List 1  
Carnival Comm. 3 Orchestra  
Publicity  
Carnival Ball Committee 3  
Pi Beta Phi 1,2,3,4  
House Manager 3,4*





**ANNA SAVAGE**

53 Bradeen St., Roslindale  
Born 1935 at Montreal, Quebec  
Canada

Entered from Roslindale H.S.  
Major in English  
Handbook 3  
Operetta Guild 3  
Education Club 3  
International Relations Club 3  
Newman Club 1,2,3,4  
Carnival Ball Committee 3  
Sophomore Banquet Committee 2  
Pi Beta Phi 1,2,3,4  
Censor 3 President 4



**ROBERT HENRY SCALES**

128 Sassamon Ave., Milton  
Born 1935 at Hyde Park, Mass.  
Entered from Milton H.S.

Major in Accounting  
Business Administration Club 1,2  
Accounting Club 3,4 Pres. 3,4  
Chess Club 4 Fencing Club 3,4  
Geology Club 1 Newman Club 1,2,3  
Univ. Open House Day Comm. 3,4  
Interfraternity Council 3,4  
House Counselor 3 Dean's List 3  
Campus Chest Committee 3  
Sigma Alpha Epsilon 1,2,3,4  
Treas. 3 President 4



**WILLIAM GUSTAVE SCHEFFER**

R.D. 5 Bridgeton, N.J.  
Born 1935 at Bridgeton, N.J.  
Entered from George School

Major in Olericulture  
Olericulture Club 1,2,3,4  
Treas. 4  
Football 1  
Swimming 1  
Phi Sigma Kappa 1,2,3,4  
Secretary 4

**CHARLES T. SCHMIDT JR.**

4 Jackson Street, Taunton  
Born 1934 at Taunton, Mass.  
Entered from Taunton H.S.

Major in Geology  
DeMolay 1,2  
Geology Club 2,3,4  
Conterbury Club 2  
Student Christian Assoc. 2,3,4  
Embassy Chairman 4  
Lacrosse 3,4  
Inter-Greek Ball Comm. 3,4  
Sing Chairman 3  
Kappa Sigma 1,2,3,4  
Chaplain 3,4 Conductor 3 GMC 4

**ELLEN L. SCHMIDT**

149 Salem End Rd., Framingham, Mass.  
Born 1935 at Fort Jay, New York  
Entered from Framingham H.S.

Major in History  
Marching Band 2,3 Operetta Guild 3  
Univ. Open House Day Committee 1  
Co-Chmn. of Exhibits Comm.  
Edwards Fellowship 1,2,3,4  
Student Christian Assoc. 1,2,3,4  
Publicity Chairman 2  
Chaplain's Council 1  
Interdormitory Council 1  
Student Christian Movement 2,3,4  
Co-Chmn. Northfield Conference  
Regional Council 4  
Phi Delta Nu 3,4

**BERNARD JOHN SCHRUENDER**

250 Oakland Ave., Methuen  
Born 1931 at Lawrence, Mass.  
Entered from Edward F. Searles H.S.

Major in Forestry  
Forestry Club 1,2,3,4 Sec. 4  
Horticulture Show Committee 3,4  
Sigma Alpha Epsilon 3,4

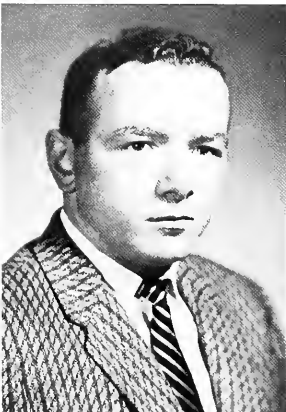

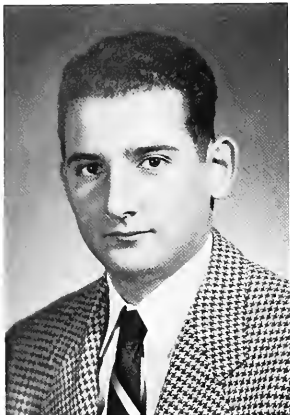

**NORMAN SCHWAB**  
 16 Stoneland Road, Worcester  
 Born 1935 at Worcester, Mass.  
 Entered from Commerce H.S.  
 Major in Public Health  
 Bacteriology Club 1,2,3,4  
 Chemistry Club 1,2,3  
 Hillel Foundation 1,2,3,4  
 Executive Board 4  
 Military Ball Committee 1



**CAROL ANN SCRIVENER**  
 430 Beale St., Quincy  
 Born 1935 at Quincy, Mass.  
 Entered from Quincy H.S.  
 Major in Psychology  
 Naisads 3,4  
 Psychology Club 2,3,4 Sec. 4  
 Women's Athletic Assoc. 1,2,4  
 Student Christian Assoc. 1,2,3,4  
 Precisionettes 2,3  
 Dean's List 2,3



**EARLE B. SEAMAN**  
 200 Melrose St., Melrose  
 Born 1934 at Salem, Mass.  
 Entered from Bridgton Academy  
 Major in Marketing  
 Business Administration Club 3  
 Marketing Club 4  
 Theta Chi 1,2,3,4

**RICHARD PAUL SEARS**  
 106 Church Street, Ware  
 Born 1934 at Torrington, Conn.  
 Entered from Tilton Preparatory  
 Major in Accounting  
 Accounting Club 3,4  
 Associate Member Am. Accounting  
 Association 3,4

**BURTON SELETSKY**  
 95 Allen Ave., Waban  
 Born 1935 at Boston, Mass.  
 Entered from Newton H.S.  
 Major in Finance  
 Business Administration Club 3  
 Finance Club 4  
 Hillel Foundation 1,2,3,4  
 Baseball 1,2 Monager  
 Carnival Ball Committee 3  
 Communal Buying 3,4  
 Phi Mu Delta 1,2,3,4 Steward 4

**THELMA SELETSKY**  
 1524 Hewlett Ave., Hewlett, N.Y.  
 Born 1936 at Cambridge, Mass.  
 Entered from Woodmere H.S.  
 Major in Sociology  
 Handbook 2,3 INDEX 3,4  
 Education Club 3,4  
 Psychology Club 3,4  
 Sociology Club 3,4  
 Spanish Club 1  
 Hillel Foundation 1  
 Winter Carnival Comm. 2  
 Dean's List 1,3  
 Sigma Delta Tou 2,3,4





**MYRNA ARLENE SELWITZ**  
 40 Woodside Ter., Springfield  
 Born 1936 at Springfield, Mass.  
 Entered from Classical H.S.  
 Major in Chemistry  
 Handbook 2,3 Women's A.A. 2,3,4  
 Index 1,2,3,4 Asst. Literary Ed. 3  
 Chemistry Club 4  
 Hillel Foundation 1,2,3,4  
 Executive Board 2,3,4  
 Panhellenic Council 3,4 Treas. 4  
 Dean's List 1,2,3,4  
 Carnival Ball Committee 2,3  
 Carnival Committee 3  
 Spring Day Committee 2  
 Sigma Delta Tau 1,2,3,4  
 House Manager 4



**ROBERT PAUL SELYA**  
 25 Thurlow Ave., Revere  
 Born 1936 at Boston, Mass.  
 Entered from Revere H.S.  
 Major in Psychology  
 Quarterly 2 Ya-Hoo 3  
 Roister Doisters 3,4 WMUA 1,2,3,4  
 Campus Varieties 1 Dean's List 3,4  
 Pre-Medical Club 1,2,3  
 Psychology Club 2,3,4  
 Hillel Foundation 1,2,3,4  
 Soccer 1 Swimming 3  
 Inter-Class Plays 4  
 Tau Epsilon Phi 1,2,3,4 Exec. Mem.  
 At Large 3 Rushmaster 3



**CONSTANT THADDEUS SEMBROSKI**  
 355 East State St., Granby  
 Born 1936 at Granby, Mass.  
 Entered from South Hadley H.S.  
 Major in Forestry  
 Forestry Club 2,3,4  
 Dean's List 3

**ELNA ROSE SENECAL**  
 Post Rd., Rutland, Vermont  
 Born 1935 at Rutland, Vermont  
 Entered from Rutland H.S.  
 Major in Home Economics  
 Extension and Education  
 Symphony Singers 2 4-H Club 1  
 Fine Arts Singers 3 Operetta Guild 2  
 Home Economics Club 1,2,3,4  
 Square Dance Club 1,2,3,4 Sec.-Treas. 4  
 Women's A.A. 1,2,3,4 Board 4  
 Student Christian Assoc. 1,2,3,4  
 Wesley Foundation 3,4  
 Omicron Nu 3,4 Pres..4  
 Dean's List 1,2,3,4  
 Modern Dance Club 3,4  
 International Weekend Comm. 3  
 Sigma Koppo 1,2,3,4 Recording Sec. 3  
 Philanthropy Chmn. 2 Activities Chmn. 4

**JOHN RICHARD SENCABAUGH**  
 98 Curtis St., Somerville  
 Born 1935 at Arlington, Mass.  
 Entered from Somerville H.S.  
 Major in Forestry  
 Forestry Club 2,4  
 O.T.V. 2,3,4

**GEORGE DORES SEVIGNY**  
 4 Eagle St., Springfield  
 Born 1929 at Holyoke, Mass.  
 Entered from LaSalette Seminary  
 Major in Electrical Engineering  
 Electrical Engineering Club 2,3,4  
 Vice-Chmn. 3 Chairman 4  
 Am. Inst. of Elec. Engineers 4  
 Dean's List 1,2,3,4  
 Tau Beta Pi 3,4  
 Institute of Radio Engineers 2,3,4  
 Engineers Council 13





**RICHARD SHAW SEXTON**  
 66 Wendell Park, Milton  
 Born 1934 at Boston, Mass.  
 Entered from Milton H.S.  
 Transfer from Stonehill College  
 Major in Government  
 Chemistry Club 1,2  
 Newman Club 1,2,3,4  
 Senate 3,4 Men's Affairs Chmn. 4  
 Carnival Committee 2,3  
 Chadbourne House Council 3  
 Theta Chi 1,2,3,4



**JUNE SHANK**  
 22 Brandon Road, Milton  
 Born 1933 at Boston, Mass.  
 Entered from Milton H.S.  
 Major in English  
 Collegian 1 Dean's List 1  
 Raister Doisters 1  
 Operetta Guild 4  
 Campus Varieties 2  
 Women's A.A 1,2,3,4  
 Student Christian Assoc. 3,4  
 Carnival Ball Committee 2  
 Soph-Senior Hop Committee 2  
 Literary Society 3,4  
 Kappa Kappa Gamma 1,2,3,4  
 Social Chmn. 2 Activities Chmn. 4



**ROBERT JOSEPH SHANNAHAN**  
 32 Everett St., Springfield  
 Born 1932 at Springfield, Mass.  
 Entered from Fairfield College  
 Preparatory School  
 Major in Industrial Administration  
 Business Administration  
 Business Administration Club 1,2  
 Industrial Administration Club 3,4  
 Newman Club 1,2,3,4 Dean's List 2  
 Dormatory Council 1,2  
 Kappa Sigma 1,2,3,4 Treas. 4

**LEONARD I. SHAPIRO**  
 2 Foster Street, Brookline  
 Born 1936 at Boston, Mass.  
 Entered from Brookline H.S.  
 Major in Psychology  
 Collegian 3 Circulation Mgr..3  
 Index 4 Literary Staff 4  
 Hillel Foundation 1,2,3,4  
 Military Ball Committee 1  
 Alpha Epsilon Pi 1,2,3,4  
 Member at Large 3

**DAVID HARVEY SHAW**  
 59 Pollock Ave., Pittsfield  
 Born 1934 at Pittsfield, Mass.  
 Entered from Pittsfield H.S.  
 Major in Government  
 International Relations Club 3,4  
 U. of M. Broadcasting Assoc. 4  
 News Director 4  
 Student Christian Association 2

**GERALD A. SHAY**  
 48 Mass. Ave., Cambridge  
 Born 1934 at Boston, Mass.  
 Entered from St. John's Prep S.  
 Major in General Business  
 Finance Club 3  
 Newman Club 1,2,3,4  
 Track 1,2  
 Football 1,2  
 Spring Day Committee 2,3  
 Lambda Chi Alpha 1,2,3,4

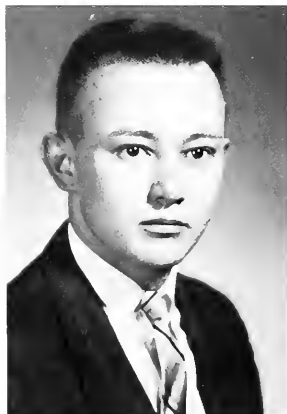



**MARY LOVETT SHEA**  
*97 Allston Street, Medford*  
 Born 1935 at Medford, Mass.  
 Entered from Medford H.S.  
 Major in History  
 International Relations Club 4  
 Women's Athletic Assoc. 1,2,3  
 Newman Club 1,2,4



**ELEANOR PLACZEK SHEPARDSON**  
*14½ Noble Ave., Westfield*  
 Born 1937 at Westfield, Mass.  
 Entered from Westfield H.S.  
 Major in History  
 Collegian 1  
 International Relations Club 4  
 Student Wives Club 4  
 U. of M. Broadcasting Assoc. 2,3,4  
 Women's Athletic Assoc. 1,2,3,4  
 Student Christian Assoc. 1,2,3  
 Young Democrats Club

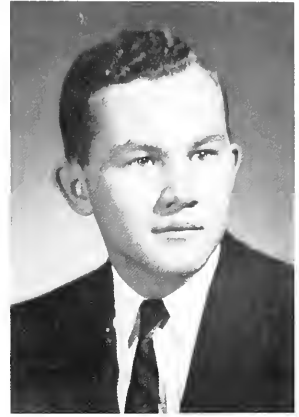

**PHILIP CHAPIN SHEPARDSON**  
*50 Park St., Easthampton*  
 Born 1934 at Holyoke, Mass.  
 Entered from Williston Academy  
 Major in English  
 U. of M. Broadcasting Assoc. 1,2,3,4  
 Chief Announcer 1 Special Events 1  
 Program Manager 2  
 Student Christian Association 1  
 Ya-Hoo 2

**RUTH FRANCES SHER**  
*133 West Main St., Marlboro*  
 Born 1936 at Marlboro, Mass.  
 Entered from Marlboro H.S.  
 Major in Pre-Medical, Chemistry  
 Naiads 2,3,4 Publicity Dir. 4  
 Pre-Medical Club 2,4  
 Women's Athletic Assoc. 1  
 Hillel Foundation 1,2,3,4  
 Co-Corresponding Sec. 3  
 Executive Board 2,3,4  
 Dean's List 1,2,3,4  
 Zoology Open House Comm. 2,3,4  
 Interfaith Council 14 Chairman 4

**LILLIAN MAE SHERWOOD**  
*RF2 2, Athol*  
 Born 1935 at Athol, Mass.  
 Entered from Athol H.S.  
 Major in German  
 Chorale 3,4 Manager 4  
 Chorus 1 Operetta Guild 3  
 German Club 3,4  
 Student Christian Assoc. 2  
 Dean's List 1,2,3,4

**JOHN COSTA SILVA**  
*279 Wakelee Ave., Ansonia, Conn.*  
 Born 1931 at New Bedford, Mass.  
 Entered from Am. School of Chicago  
 Major in Physics  
 Newman Club 1,2  
 Student Christian Association 3  
 Physics Club 4

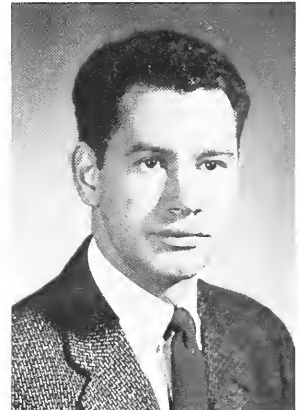

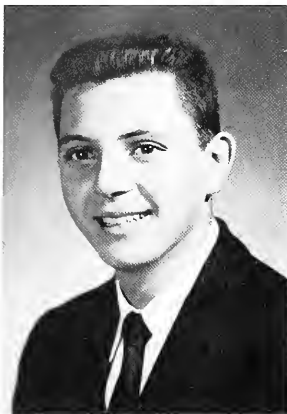

**GEORGE SAMUEL SIMON**  
 280 Main Street, Franklin  
 Born 1935 at Franklin, Mass.  
 Entered from Franklin H.S.  
 Major in Accounting  
 Business Administration Club 2,3,4  
 Hillel Foundation 1,2,3,4  
 Men's Judiciary 2,3,4 Chief Justice 4  
 Tau Epsilon Phi 1,2,3,4  
 Social Chmn. 3 Treasurer 4

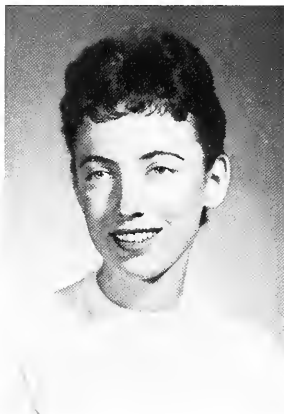

**JANE ELLEN SIMONS**  
 13 Mystic Road, Marblehead  
 Born 1935 at Cambridge, Mass.  
 Entered from Marblehead H.S.  
 Major in Elementary Education  
 Univ. Concert Assoc. 3  
 Education Club 3,4  
 Scrolls 2  
 Cheerleader 2,3  
 Senior Mix Committee 4



**EDMUND GEORGE SKELLINGS**  
 53 William St., Chicopee Falls  
 Born 1932 at Ludlow, Mass.  
 Entered from Suffield Academy  
 Major in English  
 Collegian 2,3,4 Columnist  
 Editorial Editor  
 Index 3 Faculty Review Writer  
 Quarterly 2,3 Make-up Editor  
 Senate 2 Curriculum Comm. Chmn.  
 Dean's List 2,3,4  
 Campus Varieties 3,4 Lyricist  
 Literary Society 1,2,3,4  
 Executive Board 3  
 Commuters Club 2,3,4

**FLORA ANNE SLATTERY**  
 Main St., North Hanover  
 Born 1935 at Quincy, Mass.  
 Entered from Hanover H.S.  
 Major in Sociology  
 Education Club 4  
 Sociology Club 3,4  
 Newman Club 4  
 Carnival Ball Committee 3  
 Kappa Alpha Theta 3,4

**EDWARD JOSEPH SMITH**  
 22 Beal Street, Winthrop  
 Born 1935 at Boston, Mass.  
 Entered from Winthrop H.S.  
 Major in Government  
 Collegian 2,3  
 International Relations Club 4  
 Canterbury Club 1,2  
 Stud. Christian Assoc. 1,2,3,4  
 Cabinet 1  
 Freshman Swimming 1  
 Chaplain's Council 1  
 Political Science Assoc. 3,4  
 Executive Committee 4  
 Univ. Health Council 4  
 Youth for Eisenhower 4  
 Phi Mu Delta 1,2,3,4 Ed. 2,3  
 Secretary 3,4

**FRANK AUSTIN SMITH**  
 20 South Main St., Haydenville  
 Born 1935 at Northampton, Mass.  
 Entered from Williamsburg H.S.  
 Major in Economics  
 Roister Doisters 1,2,3,4 Pres. 4  
 Operetta Guild 3 Adelpia 4  
 Student Christian Assoc. 2,3,4  
 Varsity Baseball Mgr. 2,3  
 Phi Eta Sigma 2,3,4  
 Phi Kappa Phi 4  
 Dean's List 1,2,3  
 Honors Work 4  
 Campus Varieties 1,4

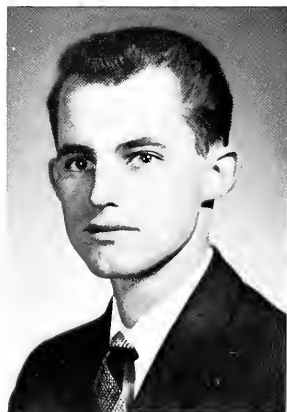





**FREDRIC MARSHALL SMITH**

*87 Mason Terrace, Brookline*

*Born 1936 at Boston, Mas. s.*

*Entered from Brookline H.S.*

*Major in Zoology*

*Marching Band 2,3,4 Asst. Property Mgr. 3,4*

*DeMalay 1,2,3,4 Preceptor 2 Orator 3*

*Pre-Medical Club 2,3*

*Varsity M Club 2,3,4*

*Hillel Foundation 1,2,3,4 Treas. 4*

*Varsity Hockey 1,2,3,4 Mgr.*

*Boy State Rifles 1 Zoology Club 3,4*

*Dorm Treasurer Butterfield 2*



**GERALDINE FLORENCE SMITH**

*8 Webster Road, Milton*

*Born 1936 at Brighton, Mass.*

*Entered from Milton H.S.*

*Major in Home Economics*

*Operetta Guild 3*

*Education Club 4*

*Home Economics Club 1,2,3,4*

*Women's A.A. 2*

*Carnival Committee 3*

*Newman Club 1,2,3,4*



**LEONARD C. SMITH**

*79 Sumner Street, Auburn, Mass.*

**MARILYN LOUISE SMITH**

*94 Prince St., Needham*

*Born 1935 at Everett, Mass.*

*Entered from Needham H.S.*

*Major in Elementary Education*

*Symphony Singers 2*

*Student Christian Assoc. 2*

**SARA JANE SMOCK**

*303 Klinewoods Rd., Ithaca, N.Y.*

*Born 1935 at Davis, California*

*Entered from Ithaca H.S.*

*Major in Home Economics*

*Symphony Singers 1,2*

*Fine Arts Singers 3 Student Mgr.*

*Home Economics Club 1,2,3,4*

*Sigma Kappa 1,2,3,4*

*Music Chairman 3*

*Asst. House Manager 4*

**JONATHAN HUNTER SNEAD**

*28 Severance St., Shelburne Falls*

*Born 1933 at Pittsburgh, Penno.*

*Entered from Mount Hermon School*

*Major in Government*

*International Relations Club 3,4*

*Student Christian Assoc. 1,2,3,4*

*Senate 1,2,3,4 Treas. Pro-Tem 4*

*Basketball 1 Soccer 2*

*Flying Redmen 1,2*

*Dean's List 1,2,3,4*

*Military Ball Committee 1,2,3,4*

*Political Science Assoc. 3,4*

*Granville Air Society 3,4 Vice-Pres. 3*

*Air Cadet Squadron 1,2 Pres. 2*

*Sigma Phi Epsilon 1,2,3,4*

*Pres. of Pledge Class 1*





**DAVID JULIAN SNYDER**  
 90 Larchmont Ave., Waban  
 Born 1935 at Boston, Mass.  
 Entered from Newton H.S.  
 Major in History  
 Collegion 2,3  
 Index 2,3,4 Sports Ed. 2  
 Literary Staff  
 Campus Varieties 3,4  
 International Relations Club 3,4  
 Hillel Foundation 1,2,3,4  
 Tennis 1,2 Dean's List 2,3,4  
 Literary Society 2,3  
 Alpha Epsilon Pi 1,2,3,4



**JOHN ALLEN SOUTHARD**  
 35 Stilson Ave., Northampton  
 Born 1935 at Rangeley, Maine  
 Entered fr on Northampton H.S.  
 Major in History  
 Register Doisters 1  
 Education Club 4  
 International Relations Club 4  
 Square Dance Club 1,2,3,4  
 Student Christian Assoc. 3,4



**ALFRED MICHAEL SOWA**  
 222 Hampden St., Chicopee  
 Born 1936 at Chicopee, Mass.  
 Entered from Chicopee H.S.  
 Major in Zoology  
 Education Club 4  
 Square Dance Club 4  
 Univ. Open House Day Comm. 3  
 Newman Club 3,4  
 Zoology Club 3,4

**FRANCIS THEODORE SPRIGGS**  
 30 Annunciation Rd., Roxbury, Mass.  
 Born 1935 at Washington, D.C.  
 Entered from Boston English H.S.  
 Major in Recreation Leadership  
 Register Doisters 2,3,4 Maroon Key 2  
 Campus Varieties 3,4 Adelpia 4  
 U. of M. Broadcasting Assoc. 1,2,3,4  
 Varsity M Club 3,4 Newman Club 1,2,3,4  
 Track 1,2 Football 1,2,3,4  
 Bay State Rifles 1,2 Treas. 2  
 Inter-Class Plays 1,2,3  
 Carnival Ball, Inter-Greek Ball Comms. 3  
 Spring Day Committee 2,3  
 Who's Who in American Colleges 4

**NORMA LOUISE STADTFELD**  
 30 Miller St., Braintree, Mass.  
 Born 1935 at New York, N.Y.  
 Entered from Braintree H.S.  
 Major in English  
 Collegion 4  
 Handbook 2  
 Register Doisters 1,2,3  
 Edwards Fellowship 1  
 Student Christian Assoc. 2,4,1  
 Literary Club 4

**JO-ANNE MARIE STANLEY**  
 15 Washington St., Sa. Groveland  
 Born 1935 at Haverhill, Mass.  
 Entered from Groveland H.S.  
 Major in Elementary Education  
 Collegion 1,2 Univ. Concert Assoc. 3  
 Operetto Guild 3,4  
 Radio-Publicity Chairman 3  
 Newman Club 1,2,3,4  
 Carnival Committee 2,3  
 Chmn. of Fashion Show 3  
 Hunt Club 4 Public Relations Chmn.  
 Koppo Koppo Gamma 2,3,4 Corres. Sec. 4

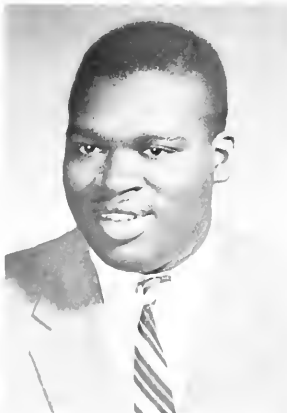



**CHESTER M. STASIOWSKI**  
 16 Riverview Terrace, Chicopee  
 Born 1935 at Chicopee, Mass.  
 Entered from Chicopee H.S.  
 Major in Electrical Engineering  
 Electrical Engineering Club 2,3,4  
 Newman Club 1,2,3,4  
 Wrestling Team 1,2  
 Phi Mu Delta 1,2,3,4



**RICHARD MILTON STEELE**  
 254 Fort Pleasant Ave., Springfield  
 Born 1934 at Springfield, Mass.  
 Entered from Technical H.S.  
 Major in Accounting  
 Business Administration Club 3  
 Accounting Club 4,5  
 Civil Engineering Club 1,2  
 Student Christian Assoc. 1,2,3,4  
 Men's Judiciary 2,3,4 Clerk 3 Chmn. 4  
 Sigma Phi Epsilon 1,2,3,4,5  
 Pledge Trainer 2 Steward 3,4  
 Treasurer 5



**MARTHA LOUISE STEERE**  
 Chepachet, R.I.  
 Born 1935 at Chepachet, R.I.  
 Entered from Classical H.S.,  
 Providence  
 Major in Home Economics  
 Roister Dusters 2  
 Symphony Singers 1,2  
 Fine Arts Singers 3  
 Operetta Guild 2,3,4  
 Home Economics Club 1,2,3,4  
 Canterbury Club 2,3,4 Sec. 3  
 Student Christian Assoc. 4  
 Dean's List 1,3,4  
 Sigma Kappa 1,2,3,4 Asst. Treas. 3

**CARL RICHARD STEEVES**  
 231 Forest St., Reading  
 Born 1929 at Rochester, N.H.  
 Transfer from Univ. of N.H.  
 Major in Landscape Architecture  
 Chorale 2,3 Manager 3  
 Operetta Guild 2,3  
 Landscape Architecture Club 3,4  
 Canterbury Club 2,3,4  
 Co-Chmn. 3 Council 3,4  
 Extra-Curricula Committee 3  
 Dean's List 3  
 Alpha Zeta Fraternity 3,4  
 Horticultural Show Committee 3,4  
 Co-Chairmen 4  
 Tau Kappa Epsilon 2,3,4  
 Pledge Trainer 3

**J. ALPETER STEERES**  
 4 Sunset Court, Amherst, Mass.

**CYNTHIA DORIS STEINBERG**  
 10 Wachusett Ave., Lawrence  
 Born 1936 at Lawrence, Mass.  
 Entered from Lawrence H.S.  
 Major in Elementary Education  
 Education Club 3,4  
 U. of M. Broadcasting Assoc. 2,3  
 Record Librarian 3  
 Hillel Foundation 1,2,3,4  
 Executive Board 3





**DIANE STEWART**  
*Streetsboro Rd., Hudson, Ohio*  
 Born 1936 at Worcester, Mass.  
 Entered from Hudson H.S.  
 Major in English  
 Marching Band 1,2,4  
 Concert Band 1  
 Operetta Guild 4  
 Campus Varieties 2  
 Naiads 2,3,4  
 Student Christian Assoc. 2,4  
 Carnival Ball Committee 3  
 Carnival Committee 3  
 Pi Beta Phi 1,2,3,4



**JEANNE RENOU STEWART**  
*Blue Hills Rd., Great Barrington*  
 Born 1935 at Great Barrington, Mass.  
 Entered from Searles H.S.  
 Major in English  
 Quarterly 3,4 Sec. 4  
 Symphony Singers 2 Chorale 3  
 Operetta Guild 3,4  
 Campus Varieties 1,2  
 Education Club 4  
 U. of M. Broadcasting Assoc. 2,3  
 Student Christian Assoc. 1,2,3,4  
 Phi Delta Nu 1,2,3,4  
 Social Chmn. 3 Vice-Pres. 4  
 Dean's List 1,3,4  
 Amherst Girls' Club 4 Supervisor



**MARGARET JANE STEWART**  
*139 Appleton Ave., Pittsfield*  
 Born 1934 at Pittsfield, Mass.  
 Entered from Pittsfield H.S.  
 Major in Bacteriology  
 Roister Daisters 4  
 Bacteriology Club 2,3,4 Sec.-Treas. 4  
 Women's A.A. 2,3 Dean's List 1  
 Student Christian Assoc. 1,2,3,4  
 Cheerleader 2,3,4  
 Carnival Ball Committee 3  
 Soph-Senior Hop Committee 2  
 Spring Day Committee 3  
 Chi Omega 1,2,3,4 Social Chmn. 4

**PETER ROBERT STOLER**  
*16 Buchanan Rd., West Roxbury*  
 Born 1935 at Cambridge, Mass.  
 Entered from Boston English H.S.  
 Major in History  
 Collegian 1,2 Campus Varieties 3  
 Index 2,3,4 Sports Editor 3  
 Future Farmers of America 4  
 U. of M. Broadcasting Assoc. 1,2,3,4  
 Varsity Swimming Team 1,2,3,4  
 Campus Chest, Spring Day Comms. 2,3  
 Carnival Ball, Carnival Comms. 3  
 Ya-Hoo 2,3,4 Asst. Editor 4  
 Maroon Key 2  
 Interfraternity Council 4  
 Alpha Epsilon Pi 1,2,3,4 House Mgr. 3  
 Secretary 3 President 4

**ELIOT MAYNARD STONE**  
*50 Fenno Road, Newton Center*  
 Born 1934 at Boston, Mass.  
 Entered from Huntington H.S.  
 Major in Marketing  
 Marketing Club 3,4  
 Hillel Foundation 1,2,4  
 Butterfield Social Chmn. 4  
 House Council 4

**CHARLES STIMSON**  
*Princeton, Mass.*





**MAX JOHN STOSZ JR.**  
*RFD 3, Amherst, Mass.*  
 Born 1935 at New York, N.Y.  
 Entered from Amherst H.S.  
 Major in Chemical Engineering  
 Chemical Engineering Club 3,4  
 Newman Club 1,2,3,4  
 Track 2,3  
 Gymnastics 3,4 Co-Capt. 3,4  
 Intramural Softball 3,4  
 Intramural Football 4

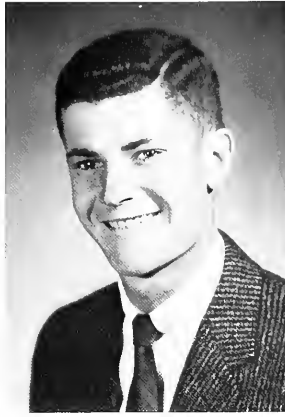

**ROBERT GERALD STUART**  
*20 Howey St., Quincy*  
 Born 1935 at Quincy, Mass.  
 Entered from Quincy H.S.  
 Major in Government  
 Collegian 1,2 WMUA 2  
 Roister Doisters 3  
 International Relations Club 3,4  
 Newman Club 1,2,3,4  
 Tennis 1 Ski Team 1  
 Football 2 Lacrosse 3,4  
 Military Ball Committee 1,2  
 Political Science Club 3,4



**JOSEPH LEO SULLIVAN JR.**  
*22 Hollis St., Milton*  
 Born 1936 at Winthrop, Mass.  
 Entered from Boston College H.S.  
 Major in Industrial Administration  
 Business Administration Club 2  
 Newman Club 1,2,3,4  
 Industrial Administration Club 3,4  
 Sigma Alpha Epsilon 1,2,3,4  
 Pledge Trainer 3 Treas. 4

**MARGARET ELLEN SULLIVAN**  
*79 Taylor St., Chicopee Falls*  
 Born 1935 at Springfield, Mass.  
 Entered from Chicopee H.S.  
 Major in Bacteriology  
 Roister Doisters 3  
 Bacteriology Club 4  
 Newman Club 1,2,3,4  
 Phi Delta Nu 3,4 Chaplain 4

**PHILIP JOHN SULLIVAN**  
*Pleasant Street, Groton*  
 Born 1930 at Groton, Mass.  
 Entered from Lawrence Academy  
 Major in Physical Education  
 Education Club 1,2  
 Phi-Ed Club 1,2,3,4  
 Newman Club 1,2  
 Football 1,2 Baseball 1,2  
 Basketball 1 Tennis 1  
 Military Ball Committee 1  
 Alpha Gamma Rho 1

**RAYMOND CAMPION SULLIVAN**  
*21 Walnut Street, Ware*  
 Born 1934 at Ware, Mass.  
 Entered from Ware H.S.  
 Major in Physical Education  
 Phi-Ed Club 1,2,3,4 Spanish Club 1  
 Varsity M Club 2,3  
 Newman Club 1,2,3,4 Exec. Comm. 3  
 QTV 1,2,3,4 Chaplain 3 Athletic Dir. 4  
 Master of Ceremonies 4  
 Tennis Manager 1,2,3,4  
 Carnival Ball Committee 3

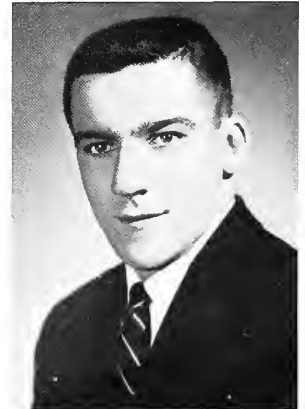



**TIMOTHY JAMES SULLIVAN**

111 East High St., Avon  
Born 1935 at Brockton, Mass.  
Entered from Somerville H.S.  
Major in Landscape Architecture  
Landscape Architecture Club 1,2,3,4  
Newman Club 1,2,3,4  
Dean's List 3  
Q.T.V. 2,3,4

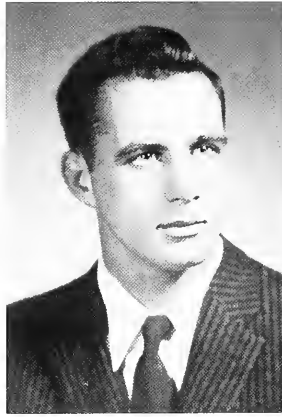

**LYNWOOD WENDELL SUTCLIFFE**

205 Main Ave., Onset  
Born 1931 at Fall River, Mass.  
Entered from Tabor Academy  
Major in Physical Education  
Phi-Ed Club 1,2,3,4  
Varsity M Club 3,4  
Student Christian Assoc. 3,4  
Baseball 1,2  
Soccer 2,3,4  
Lacrosse 3,4  
Alpha Gamma Rho 1,2



**MARILYN CLARE SWIFT**

272 Vernon St., Norwood  
Born 1935 at Norwood, Mass.  
Entered from Norwood H.S.  
Major in Elementary Education  
Campus Varieties 2 Education Club 3,4  
International Relations Club 3,4  
Univ. Open House Day Committee 2  
Homecoming Weekend Committee 2,3  
Newman Club 1,2,3,4 Dean's List 3  
Precisionettes 1,2,3  
Carnival Ball, Carnival Camms. 3  
Spring Day Committee 2  
Youth for Eisenhower 4  
Kappa Kappa Gamma 1,2,3,4

**JOSEPH ANTHONY SYLVIA**

14 Tecumseh Ave., Fairhaven  
Born 1936 at New Bedford, Mass.  
Entered from New Bedford H.S.  
Major in Mechanical Engineering  
Mechanical Engineering Club 2,3,4  
Newman Club 1,2,3,4  
Intramural Basketball, Football 1,2,3,4  
Am. Society of Mech. Engineers 1,2,3,4  
Society of Automotive Engineers 4  
Granville Air Society 3,4  
Sigma Phi Epsilon 1,2,3,4 Historian 4  
Dispensing Chmn. 4 Asst. House Mgr. 2

**JOSEPH FRANK SZALA**

Taft Ave., North Dartmouth  
Born 1935 at Dartmouth, Mass.  
Entered from Dartmouth H.S.  
Major in Animal Husbandry  
Animal Husbandry Club 1,2,3,4  
Newman Club 1,2,3,4  
Little International Club 3  
Decorations Committee 2  
Judging Teams 4 Meats  
Alpha Gamma Rho 1,2,3,4

**EDMUND CHRISTIAN TARNUZZER**

44 Charles St., North Adams  
Born 1934 at North Adams, Mass.  
Entered from East Providence H.S.  
Major in Physics  
Student Christian Assoc. 1,2,3,4  
Physics Club 4 Treas. 4  
Flying Redmen 1,2  
U. of M. Fire Dept. 3,4 Dep. Chief 4  
Tau Kappa Epsilon 1,2,3,4  
House Manager 3,4

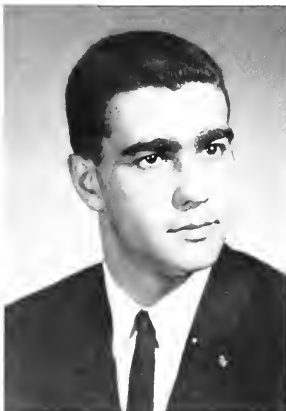

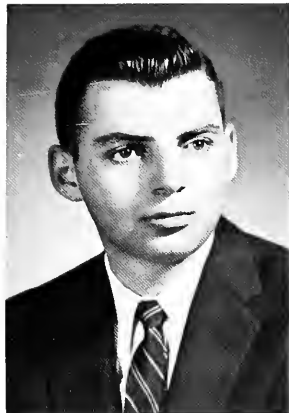

**EUGENE STANLEY TARSKY**  
 184 Commonwealth Ave., Springfield, Mass.  
 Born 1935 at Meriden, Connecticut  
 Entered from Classical H.S.  
 Major in Accounting  
 Business Administration Club 2  
 Accounting Club 4  
 Hillel Foundation 1,2,3,4  
 Social Chmn. 2,3 Treas. 4  
 Asst. House Counselor 2  
 Dean's List 1,3  
 Air Cadet Squadron 1,2



**EDWARD H. TATEASIAN**  
 916 Warren Ave., Brockton  
 Born 1932 at Brockton, Mass.  
 Entered from Brockton H.S.  
 Major in Public Health  
 Bacteriology Club 3  
 House Counselor 3  
 Lambda Chi Alpha 2,3,4



**ANNE GLAVIN TAYLOR**  
 109 Flynn St., Waynona, Oklahoma  
 Born 1933 at Boston, Mass.  
 Transfer from Mt. St. Mary College,  
 Oklahoma A. and M. College  
 Major in Home Economics  
 Home Economics Club 3,4  
 Student Christian Assoc. 3,4

**FREDERICK GILBERT TAYLOR**  
 330 No. Main St., South Deerfield  
 Born 1934 at Montague, Mass.  
 Entered from Deerfield Academy  
 Major in Economics  
 Chorale 3  
 Operetta Guild 3  
 Newman Club 1,2,3  
 Inter-Class Plays 4  
 Economics Club 3,4  
 Phi Sigma Kappa 2,3,4

**HAROLD JOSEPH TAYLOR**  
 27 Staten Road, Braintree  
 Born 1922 at Quincy, Mass.  
 Entered from Newman Prep  
 Major in Mechanical Engineering  
 Newman Club 3,4  
 Am. Society of Mech. Engineers 4

**NANCY ANNE TAYLOR**  
 6 Clearview Terrace, Amherst  
 Born 1935 at Greenfield, Mass.  
 Entered from Amherst H.S.  
 Major in Home Economics  
 Home Economics Club 1,2,3,4  
 Naiads 1,2,3,4  
 Dean's List 2  
 Carnival Ball Committee 3





**RICHARD B. TAYLOR**  
 15 Bowker Road, Waltham, Mass.  
 Born 1934 at Albany, N.Y.  
 Entered from Waltham H.S.  
 Major in General Business Management  
 Business Administration Club 1,2  
 Basketball 1  
 Baseball 1,2  
 Theta Chi 1,2,3,4



**CHARLES P. TERRY**  
 Pleasant St., Assonet  
 Born 1935 at Fall River, Mass.  
 Entered from Dighton H.S.  
 Major in Accounting  
 Accounting Club 3,4  
 Dean's List 2,3,4  
 Q.T.V. 3,4



**CHRISTOPHER HENRY THACHER**  
 21 Cowles Lane, Amherst  
 Born 1932 at Holyoke, Mass.  
 Entered from Deerfield Academy  
 Major in Government  
 International Relations Club 4  
 Edwards Fellowship 1,2  
 Phi Sigma Kappa 1,2

**WILLIAM DEONE THAYER**  
 162 Liberty St., Rockland  
 Born 1934 at Brockton, Mass.  
 Entered from Rockland H.S.  
 Major in Electrical Engineering  
 Electrical Engineering Club 2,3,4  
 Student Christian Assoc. 1,2,3,4

**THEODORE PETER THEODORES**  
 Mason Road, Dudley  
 Born 1935 at Dudley, Mass.  
 Entered from Bartlett H.S.  
 Major in Mechanical Engineering  
 Mechanical Engineering Club 2,3,4  
 Univ. Open House Day Comm. 2,3  
 Mech. Eng. Guide  
 Student Christian Assoc. 2,3  
 Bay State Rifles 1,2  
 House Counselor 2,3  
 Am. Society of Mech. Engineers 2,3,4  
 Orthodox Club 1,2  
 Theta Chi 1,2,3,4 Chaplain 4

**ROBERT MYRON THOMPSON**  
 88 Appleton St., Haverhill  
 Born 1935 at Haverhill, Mass.  
 Entered from Haverhill H.S.  
 Major in Economics  
 Maroon Key 2  
 Inter-Class Plays 4  
 Economics Club 4  
 Granville Honor Society 4  
 Chadbourne Dorm Treas. 1  
 Phi Sigma Kappa 1,2,3,4







**PETER TIERNEY**  
14 Orne Square, Salem, Mass.



**JAMES THOMAS TJAARDA**  
15 Maple St., Whitinsville  
Born 1935 at Whitinsville, Mass.  
Entered from Northbridge H.S.  
Major in Civil Engineering  
Civil Engineering Club 2,3,4  
Newman Club 1,2,3  
Interfraternity Council 3,4  
Athletic Manager 3  
Intramurals 2,3  
Inter-Greek Ball Committee 3,4  
Engineering Council 3,4  
Dormitory Council 1  
Tau Kappa Epsilon 1,2,3,4

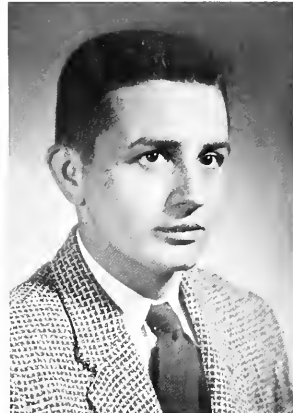

**GEORGE C. TOLLEY**  
59 Foxborough St., New Bedford  
Born 1936 at New Bedford, Mass.  
Entered from New Bedford H.S.  
Major in Chemical Engineering  
Chemical Engineering Club 2,3,4  
U. of M. Broadcasting Assoc. 1,2  
Student Christian Assoc. 3,4  
Univ. Open House Day Comm. 4  
Engineering Open House 2,3  
Delta Phi Gamma 1,2

**PAUL BERNARD TOUHER**  
9 Holly Ave., Greenfield  
Born 1934 at Greenfield, Mass.  
Entered from Deerfield Academy  
Food Technology Club 3,4  
Business Manager 4  
Univ. Open House Day Comm. 1  
High School Day Comm. 2  
Newman Club 1,2,3,4 Vice-Pres. 4  
Maroon Key 2 Sec.  
Lacrosse 1  
Campus Chest Committee 2  
Carnival Ball Committee 3  
Kappa Sigma 1,2,3,4  
Alumni Secretary 3,4

**MARILYN FRANCES TOWLE**  
245 Central St., Stoneham  
Born 1936 at Melrose, Mass.  
Entered from Stoneham H.S.  
Major in English  
Collegian 2  
Newman Club 1,2,3,4  
Senate 4 Activities Comm. Chmn.  
Precisionettes 3,4  
House Counselor 3  
Dean's List 1,2,3,4  
Carnival Committee 2,3  
Chi Omega 1,2,3,4 Treas. 4

**JOHN EDWARD TOWSE**  
786 Charlton St., Southbridge  
Born 1936 at Woburn, Mass.  
Transfer from Bates College  
Major in Geology  
Collegian 2,3,4  
Geology Club 2,3,4  
Judson Fellowship 2,3,4  
Men's Sports 4  
Sigma Gamma Epsilon 4  
Tau Kappa Epsilon 3,4 Historian 4





**LORAIN ELINOR TUKEY**

45 Jackson St., Northampton  
Born 1934 at Everett, Mass.  
Entered from Northampton H.S.  
Major in Education  
Education Club 3,4 Naiads 3  
International Relations Club 2,3  
Student Christian Assoc. 1,2,3,4  
Precisionettes 2,3,4 Squad Leader 4  
Dean's List 1,3,4  
Carnival Committee 3  
Soph-Senior Hop Committee 3  
Pi Beta Phi 1,2,3,4  
Scholarship Chairmen 3,4

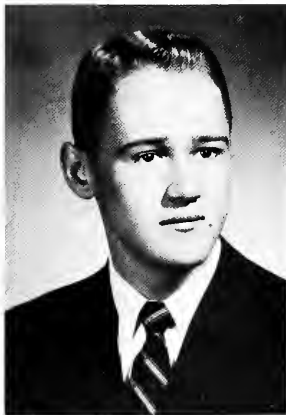

**LINCOLN EDWARD TUMEJ**

16 McKinley Ave., Easthampton  
Born 1936 at Greenfield, Mass.  
Entered from Williston Academy  
Major in Pre-Medical, Zoology  
University Singers 2  
Statesmen 3  
Pre-Medical Club 2,3,4  
Student Christian Assoc. 1,2,3,4  
Dean's List 1,2  
Phi Eta Sigma 2,3,4  
House Counselor 4

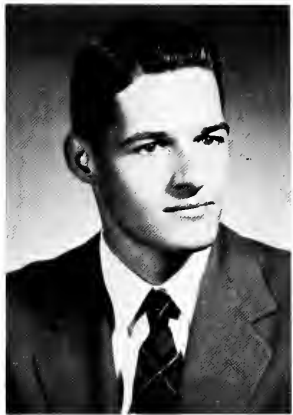

**MALCOMB EDWARD TUMEJ**

16 McKinley Ave., Easthampton  
Born 1934 at Greenfield, Mass.  
Entered from Williston Academy  
Major in Mechanical Engineering  
U. of M. Amateur Radio Assoc. 1,2,3,4  
Publicity Mgr. 3 Pres. 4  
Student Christian Assoc. 1,2,3,4,5  
Am. Society of Mech. Engineers 4,5  
Secretary 5  
Society of Automotive Engineers 4,5  
House Counselor 5

**PETER DANIEL TYER**

188 Summer St., Lee  
Born 1934 at Lee, Mass.  
Entered from Lee H.S.  
Major in General Business Admin.  
Newman Club 1,2,3,4  
Dean's List 2  
Theta Chi 2,3,4

**DONALD DEAN UBERTALLI**

101 Pinehurst Road, Holyoke  
Born 1935 at Holyoke, Mass.  
Entered from Holyoke H.S.  
Major in Entomology  
Fernold Entomology Club 2,3,4 Sec. 3  
Dean's List 1  
Carnival Ball Committee 3  
Military Ball Committee 3  
Phi Eta Sigma 2,3,4

**HAZELANN UNDERGRAVES**

130 Marcy St., Southbridge  
Born 1935 at Worcester, Mass.  
Entered from Mary E. Wells  
Major in Elementary Education  
Education Club 3,4  
U. of M. Broadcasting Assoc. 4  
Student Christian Assoc. 1,2,3,4





**LOIS ANN UPHAM**  
 17 A Jay Street, Boston  
 Born 1935 at Worcester, Mass.  
 Entered from Northfield S. for Girls  
 Major in Zoology  
 Operetto Guild 1,2  
 Compus Voriesies 2  
 Sigma Koppo 1,2,3,4  
 Mogaazine Cortes. 3  
 Women's A.A. 1,2,3,4  
 Phi Koppo Phi 4  
 Dean's List 1,2,3,4  
 Modern Donce Club 2,3  
 Zoology Club 4



**DAVID J. VALLEY**  
 20 Main St., Gilbertville  
 Born 1931 at Keene, N.H.  
 Entered from Hardwick H.S.  
 Major in Mechanical Engineering  
 Mechanical Engineering Club 2,4  
 Am. Society of Mech. Engineers 2,4  
 Society of Automotive Engineers 4  
 Engineering Open House 3,4



**JOANNA VELONIDES**  
 56 Frost St., Cambridge  
 Born 1935 at Revere, Mass.  
 Entered from Cambridge High and  
 Latin School  
 Major in Zoology  
 Roister Doisters 3,4 Compus Voriesies 1  
 Fine Arts Singers 3 Dean's List 2  
 Chrysoptom Club 1,2,3,4 Treas. 3  
 Recording Secretary 2  
 Phi Delto Nu 3,4 Rush Chmn. 4  
 Cornivol Committee 3  
 Soph-Senior Hop Committee 2  
 Zoology Club 3,4

**ZYGMUNT ALBERT WACHTA**  
 19 Walnut Ave., Chicopee Falls  
 Born 1930 at Chicopee Falls, Mass.  
 Entered from Chicopee H.S.  
 Major in Electrical Engineering  
 Electrical Engineering Club 3,4  
 Am. Institute of Elec. Engineers 3,4  
 Dean's List 1  
 Phi Mu Delta

**LINDA HELENE WAINONPAA**  
 42 Shawmut St., Quincy  
 Born 1935 at Quincy, Mass.  
 Entered from Quincy H.S.  
 Major in History  
 Handbook 3  
 International Relctions Club 3,4  
 Student Christian Assoc. 1,2,3,4  
 Dean's List 3

**CHARLES A. WALSH JR.**  
 15 Holman St., Shrewsbury  
 Born 1936 at Worcester, Mass.  
 Entered from Major Howard Beal S.  
 Major in Food Technology  
 Food Technology Club 3,4  
 Newman Club 1,2,3,4  
 Swimming 1,2  
 Flying Redmen 1,2

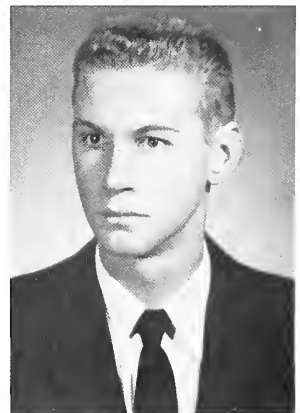
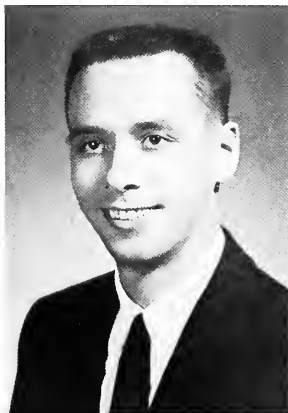



**DOROTHY D. WALSH**

168 Elm St., North Cambridge  
Born 1935 at Arlington, Mass.  
Entered from Somerville High School  
Major in History  
Collegian 3,4  
INDEX 2  
Roister Doisters 2,3,4  
International Relations Club 3,4  
Student Christian Association 1,2,3,4



**JAMES PAUL WALSH**

264 Thicket St. South Weymouth  
Born 1932 at Boston, Mass.  
Major in Marketing  
Business Administration Club 2,3  
Marketing Club 4  
Vice-Pres. 4  
Newman Club 2,3,4  
Sigma Alpha Epsilon 1,2,3,4  
Vice-Pres. 3,4  
Archivist 2,3,4  
Dean's List 1



**JOHN BRIAN WALSH**

201 Pleasant St., Winthrop  
Born 1936 at Winthrop, Mass.  
Entered from Winthrop High School  
Major in Industrial Management  
Business Administration Club 2  
Industrial Administration Club 3,4  
Varsity "M" Club 2,3,4  
Newman Club 1,2,4  
Phi Mu Delta 1,2,3,4  
Rushing Chairman 2,3  
Cross Country 1,2  
Outdoor Track 1  
Indoor Track 1,2  
Senior Picnic Committee 4  
Air Cadet Squadron 1

**MARY LOU WALTERS**

112 Academy Ave., Weymouth  
Born 1935 at Quincy, Mass.  
Entered from Archbishop Williams H.S.  
Major in Music  
Symphony Singers 2 Fine Arts Singers 3  
Chorale 4, Operetta Guild 3,4  
International Club 1  
Psychology Club 1,2  
Square Dance Club 3  
U of M Broadcasting Assoc. 3,4  
Women's Athletic Assoc. 1,2  
Newman Club 1,2,3,4  
Hormonairets

**WALTER RICHARD WANDELOSKI JR.**

7 Colrain St., Greenfield  
Born 1935 at Greenfield, Mass.  
Entered from Greenfield H.S.  
Major in Mechanical Engineering  
Am. Society of Mech. Engineers 3,5

**ANNE WARDWELL**

27 Spaulding St., Amherst, Mass.  
Born 1935 at Stamford, Conn.  
Transfer from Clark University  
Major in Elementary Education  
Roister Doisters 3,4  
Education Club 3,4  
International Relations Club 3  
Sigma Kappa 3,4  
Dean's List 3,4





**JOHN PAUL WARREN**  
 21 Roosevelt Ave., Holyoke, Mass.  
 Born 1929 at Quebec, Canada  
 Entered from Holy Rosary H.S.  
 Transfer from Holyoke Jr. College  
 Major in Economics  
 Spanish Club 3,4  
 Newman Club 4  
 Social Activities Committee 3,4  
 Economics Club 3,4



**JOHN R. WATSON JR.**  
 48 Cross St., Leominster  
 Born 1935 at Leominster, Mass.  
 Entered from Leominster H.S.  
 Major in Marketing  
 Operetto Guild 1,2,3,4  
 Executive Board 2,3,4  
 Marketing Club 4  
 Newman Club 1,2  
 Campus Varieties 2,3  
 Political Association 4



**GERALD HERBERT WEINBERG**  
 404 Lowell Ave., Newtonville  
 Born 1936 at Boston, Mass.  
 Entered from Boston English H.S.  
 Major in Marketing  
 Collegian 1  
 Business Administration Club 3,4  
 Marketing Club 3,4  
 Univ. Open House Day Comm. 4  
 Hillel Foundation 1,2,3  
 Tau Epsilon Phi 1,2,3,4  
 Asst. House Manager  
 Varsity Spring Track 2,3  
 Ya-Hoo 2,3

**MERVIN WEINER**  
 46 Kenmore St., Newton  
 Born 1935 at Boston, Mass.  
 Entered from Boston Latin School  
 Major in Pre-Medical  
 Collegian 1,2 Index 2,3  
 Chemistry Club 1,2,3  
 Pre-Medical Club 1,2,3,4  
 Rod and Gun Club 1,2,3  
 U. of M. Amateur Radio Assoc. 2  
 Univ. Open House Day Comm. 3,4  
 Zoology Dept.  
 Hillel Foundation 1,2,3  
 Tau Epsilon Phi 1,2,3,4 Historian 2  
 Military Ball Committee 1,2  
 Ya-Hoo Staff 2,3  
 Zoology Club 1,2,3,4

**HERVEY ALLAN WEITZMAN**  
 25 Plymouth Rd., Longmeadow  
 Born 1936 at Springfield, Mass.  
 Entered from Classical H.S.  
 Major in Pre-Medical  
 International Relations Club 4  
 Pre-Medical Club 1,2,3,4  
 Hillel Foundation 1  
 Soccer 1,2  
 Skiing 1  
 Dean's List 1

**JOHN FRANCIS WELCH**  
 15 Lovett St., Salem  
 Born 1935 at Peabody, Mass.  
 Entered from Salem H.S.  
 Major in Chemical Engineering  
 Chemical Engineering Club 1,2,3,4  
 Student Christian Assoc. 1,2,3,4  
 Phi Sigma Kappa 2,3,4  
 Golf 1 Hockey 1  
 Tau Beta Pi 3,4  
 Dean's List 1,2,3,4  
 Honors Work 4  
 Military Ball Committee 2  
 Spring Day Committee 3





**RICHARD CORNELIUS WELCH**  
 69 Meadowview Drive, Pittsfield  
 Born 1930 at Pittsfield, Mass.  
 Entered from St. Joseph's H.S.  
 Major in Government  
 Political Science Assoc. 3,4  
 Executive Committee  
 Dean's List 2



**PHILLIP RICHARD WELLS**  
 Cummington, Mass.  
 Born 1936 at Northampton, Mass.  
 Entered from Northampton H.S.  
 Major in Dairy Industry  
 Campus Varieties 1  
 Dairy Club 2,3,4 Sec. 2,3  
 Student Christian Assoc. 4  
 Dormitory House Council 4  
 Dean's List 1,2,3,4  
 Judging Teams 4



**WILLIAM CHRISTOPHER WELSH**  
 13 Main St., Gilbertville  
 Born 1935 at Ware, Mass.  
 Entered from Hardwick H.S.  
 Major in Mathematics  
 Moth Club 2,3,4 Pres. 4  
 Varsity M Club 3  
 Newman Club 1,2,3,4  
 Lambda Chi Alpha 3,4  
 Cross-Country 1,2,3  
 Spring Track 1,2  
 Dean's List 1,2,3

**SANDRA N. WENNER**  
 79 Winn Street, Belmont  
 Born 1935 at Cambridge, Mass.  
 Entered from Belmont H.S.  
 Major in Zoology  
 Operetta Guild 2,3,4 Exec. Board  
 Campus Varieties 1,2,3,4  
 Women's A.A. 1,2,3,4  
 Univ. Open House Doy Comm. 1,3  
 Chi Omega 3,4  
 Wesley Foundation 3,4  
 Revelers 4  
 Carnival Ball Committee 3  
 Soph-Senior Hop Committee 2  
 Spring Day Committee 3

**RICHARD ALLAN WENTWORTH**  
 South East St., Amherst  
 Born 1931 at Northampton, Mass.  
 Entered from Amherst H.S.  
 Transfer from Stockbridge S. of Agr.  
 Major in Animal Husbandry  
 Animal Husbandry Club 1,2,3,4  
 Borbeque Choirman 3  
 4-H Club 2,3,4 Pres. 4  
 Square Dance Club 1,2  
 Edwards Fellowship 3,4  
 Student Christian Assoc. 2,3,4  
 Christman Vespers 3,4 Chmn. 4  
 Alpha Zeta 3,4  
 Little International Livestock  
 Show 2,3,4 Vice-Chmn. 3  
 Program Chairman 4  
 Boy State Dairy Classic 2,3  
 Dean's List 1,2,3,4  
 Judging Teams 4

**MARJORIE ANNE WEST**  
 27 Glenburnie Rd., Roslindale  
 Born 1935 at Cambridge, Mass.  
 Entered from Roslindale H.S.  
 Major in Home Economics Education  
 Operetta Guild 2,3  
 Campus Varieties 2  
 Home Economics Club 1,2,3,4  
 Student Christian Assoc. 1,2,3,4  
 Pi Beta Phi 3,4  
 Dean's List 1,3  
 Sophomore Banquet 2  
 Omicron Nu Honor Society 3,4





**THOMAS EDWARD WHALEN**  
 21 Malden St., Springfield  
 Born 1935 at Springfield, Mass.  
 Entered from Cathedral H.S.  
 Major in Classical Course  
 Chorale 4  
 Operetta Guild 4  
 Campus Varieties 1  
 Business Administration Club 1,2,3  
 Finance Club 4  
 Varsity M Club 2,3,4  
 Newman Club 1,2,3,4  
 Kappa Sigma 1,2,3,4  
 Football 1,2,3,4

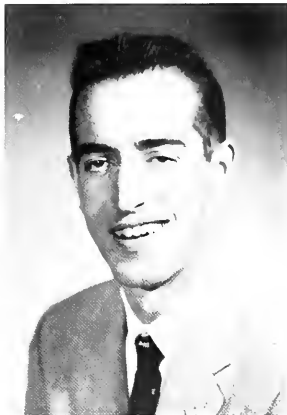

**RICHARD PALMER WHEATLEY**  
 200 Ashland St., Abington  
 Born 1928 at Brockton, Mass.  
 Transfer from Boston University  
 Major in Physics  
 Ski Club 3,4  
 Dean's List 1,2  
 Physics Club 4  
 Philosophy Club 4



**ALVIN GILBERT WHEELER**  
 40 John St., Chelsea  
 Born 1935 at Chelsea, Mass.  
 Entered from Chelsea H.S.  
 Major in Finance  
 Collegian 1,2,3,4 Adv. Mgr. 2,3  
 Circulation Manager 3,4  
 Business Administration Club 2  
 Finance Club 3,4  
 U. of M. Amateur Radio Assoc. 2  
 Hillel Foundation 1,2,3,4  
 Alpha Epsilon Pi 1,2,3,4  
 Inter-Class Plays 1  
 Dean's List 3

**HATHAWAY ELLIS WHITE JR.**  
 135 Thatcher St., Westwood  
 Born 1935 at Westwood, Mass.  
 Entered from Westwood H.S.  
 Major in Marketing

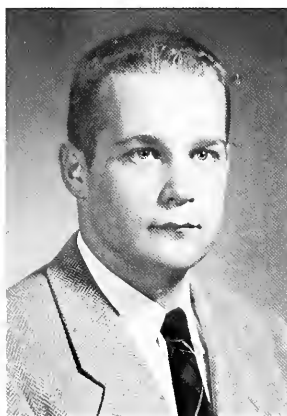

**DEAN PAGE WHITTIER**  
 64 Miles St., Millbury  
 Born 1935 at Worcester, Mass.  
 Entered from Millbury H.S.  
 Major in Botany  
 Alpha Gamma Rho 1,2,3,4  
 Asst. Alumni Sec. 3  
 Track 1  
 Dean's List 1,2,3,4



**GUY JOSEPH WICKSALL**  
 East Pleasant St., Amherst, Mass.  
 Born 1934 at Rochester, Minnesota  
 Entered from Amherst H.S.  
 Major in Mechanical Engineering  
 Swimming Team 1  
 Tau Beta Pi 3,4  
 Am. Society of Mech. Engineers 2,3,4  
 Dean's List 1,2,3

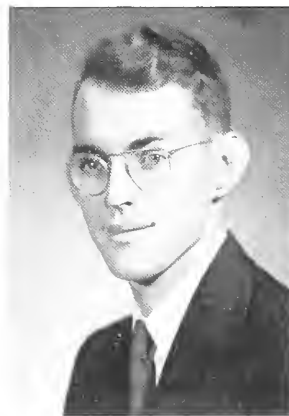



**RICHARD JAMES WILLIAMS**  
 160 Mayfair Ave., Springfield  
 Born 1936 at Springfield, Mass.  
 Entered from Cathedral H.S.  
 Major in Marketing  
 Business Administration Club 2,3,4  
 Marketing Club 2,3,4  
 Newman Club 1  
 Q.T.V. 1,2,3,4 Pledgemaster 2  
 Finance Committee 2,3  
 Intramurals 1,2,3,4  
 Dean's List 3



**LOIS ANNE WILLIAMSON**  
 39 Oak Ave., Belmont  
 Born 1935 at Boston, Mass.  
 Entered from Belmont H.S.  
 Major in Home Economics  
 Operetta Guild 3,4  
 Home Economics Club 1,2,3,4  
 Treas. 3 Senior Rep. 4  
 Women's A.A. 1,2,3,4  
 Sigma Kappa 1,2,3,4  
 House Manager 4  
 Drill Team 2,3,4  
 Dean's List 2



**DONALD LEWIS WILLBRANT**  
 28 Dorchester Ave., Pittsfield  
 Born 1936 at Pittsfield, Mass.  
 Entered from Pittsfield H.S.  
 Major in Business Management  
 Marching Band 1,2,3  
 Concert Band 3,4  
 Business Administration Club 3,4  
 Student Christian Assoc. 4  
 Greenough House Council 3

**LORRAINE TABITHA WILLSON**

11 Babcock St., Quincy, Mass.  
 Born 1935 at Phil., Penn.  
 Entered from Quincy H.S.  
 Major in English  
 Collegion 1,2,3,4 Copy Ed. O News Ed. 2  
 Editorial Ed. 3 Exec. Ed. 4  
 Quarterly 3,4 Prose Editor 4  
 U. of M. Broadcasting Assoc. 1  
 Pi Beta Phi 1,2,3,4 Rec. Sec. 3,4  
 Scrolls 2 Dean's List 1,2  
 Campus Chest Comm. 3 Publicity Chmn.  
 Carnival Comm. 3 Publicity Chmn.  
 Spring Day Committee 3  
 Univ. Film Committee 4  
 Committee on R.S.O. 3  
 Student Union Governing Board 4  
 Who's Who Selection Committee 4  
 Sophomore Banquet 2  
 Who's Who in Am. Colleges 4

**WAYNE E. WILBUR**

7 Elizabeth St., Taunton  
 Born 1935 at Taunton, Mass.  
 Entered from Taunton H.S.  
 Major in Civil Engineering  
 DeMolay 1,2  
 Civil Engineering Club 2,3,4  
 Tau Kappa Epsilon 2,3,4  
 Intramurals 1,2,3,4  
 Dean's List 1  
 Carnival Ball Committee 3  
 Engineering Open House 3,4

**REXFORD WILSON**

75 East Pleasant St., Amherst, Mass.  
 Born 1930 at Washington, D.C.  
 Transfer from Amherst College  
 Major in Electrical Engineering  
 Electrical Engineering Club 2,4  
 Am. Inst. of Elec. Engineers 4







**MARCIA L. WINEGARD**  
 222 Oakland St., Fall River  
 Born 1936 at Fall River, Mass.  
 Entered from Durfee H.S.

*Major in History*  
 Collegian 1,2,3,4  
 Handbook 2,3 Ed.-in-Chief 3  
 Mast Reliable Member 3  
 Campus Varieties 4 Bus. Coordinator 4  
 Women's A.A. 1,2,3,4 Science Club 4  
 Student Union Board of Governors 4  
 Senate 2,3,4 Sec. 3 Vice-Pres. 4  
 Comm. on Recognized Stud. Org. 2,3,4  
 Chairman of Women's Affairs 4  
 Sigma Delta Tau 1,2,3,4 Vice-Pres. 4  
 Martar Board 4 Historian 4  
 Univ. Calendar Committee 2,3  
 Jr. Counselor 1 Spring Day Comm. 3  
 Co-Chmn. Leader's Conf. 4  
 Winter Carnival Committee 3  
 Who's Who in Am. Colleges 4  
 Honors Convocation Committee 4  
 Christian Women's Convocation 4

**GERALDINE MERLE WITKOP**  
 Mill Road, Hampden, Mass.  
 Born 1935 at Somers, Conn.  
 Entered from H.S. of Commerce, Springfield  
*Major in Elementary Education*  
 Roister Doisters 2,3  
 Operetta Guild 2,3,4  
 Campus Varieties 2  
 Education Club 3,4  
 Student Christian Assoc 1,2,3,4  
 Dean's List 3  
 Interfoith Council 2,3 Sec. 3



**ROBERT ANDREW WIRKKALA**  
 23 Fisher St., Baldwinville  
 Born 1935 at Gardner, Mass.  
 Entered from Templeton H.S.

*Major in Chemistry*  
 Chemistry Club 1,2,3,4  
 Newman Club 1,2,3,4  
 Dean's List 1,2,3



**JOAN DOROTHY WITKINSKI**  
 16 East Boxford St., Lawrence  
 Born 1935 at Lawrence, Mass.  
 Entered from Lawrence H.S.

*Major in Pre-Medical, Mathematics*  
 German Club 2,3  
 Math Club 2,3,4  
 Pre-Medical Club 2,3,4 Sec. 4  
 Univ. Open House Doy Comm. 2,3,4  
 Newman Club 1,2,3,4  
 Dean's List 1,2,4

**WALTER JAMES WIXON**  
 154 Hillcrest Road, Needham, Mass.  
 Born 1935 at Fall River, Mass.  
 Entered from Needham Senior H.S.

*Major in Agriculture Economics*  
 Edwards Fellowship 2  
 Student Christian Assoc. 1,2,3,4  
 Dorm Rep. 2,3,4  
 Alpha Phi Omega 1,2,3,4  
 Sgt. at Arms 2 Corres. Sec. 3,4  
 Military Boll Comm. 2  
 MTRP 1,2  
 U. of M. Volunteer Fire Dept. 3,4

**WALTER JOSEPH WOJNER**  
 47 Pleasant St., Dorchester  
 Born 1929 at Whately, Mass.  
 Entered from Boston Technical H.S.  
*Major in Agricultural Economics*  
 Agronomy Club 1,2  
 Newman Club 1,2,3  
 Track 1  
 Agricultural Ec. Club 4  
 Dean's List 2,3,4



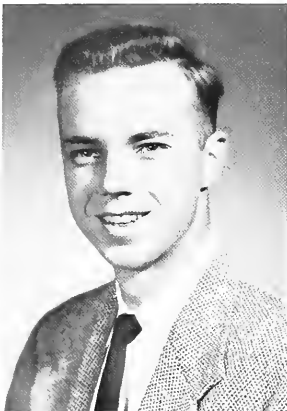

**ANTHONY PETER WOLF**  
*Anherst Road, Sunderland, Mass.*  
 Born 1931 at Washington, D.C.  
 Entered from Woodward Prep  
 Transfer from Mt. St. Mary's College  
 Business Administration Club 2,3  
 Industrial Administration Club 3,4



**JOAN CYNTHIA WOLK**  
 43 Woodhaven St., Mattapan  
 Born 1936 at Boston, Mass.  
 Entered from Roxbury Memorial H.S.  
 Major in Psychology  
 Dance Band 1,2  
 Operetta Guild 2,3  
 Campus Varieties 2  
 Education Club 2,3,4  
 Psychology Club 2,3,4 Treas. 4  
 Hillel Foundation 1,2,3,4  
 Knowlton House Social Act. 3  
 Sigma Delta Tau 3,4  
 Dean's List 1,2,3

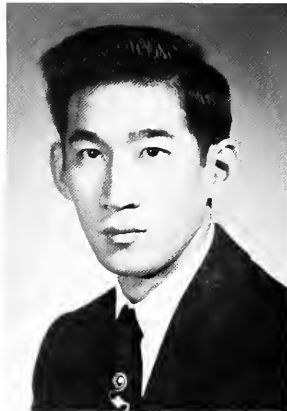

**JAMES C. WONG**  
 42 Pleasant St., Northampton, Mass.  
 Born 1929 at Dover, N.H.  
 Entered from Northampton H.S.  
 Major in Civil Engineering  
 Civil Engineering Club 3,4  
 Univ. Open House Committee 3

**BRUCE TAYLOR WOOD**  
 153 Wilder Terrace, W. Springfield  
 Born 1935 at Westfield, Mass.  
 Entered from West Springfield H.S.  
 Major in Zoology  
 Chemistry Club 3  
 DeMalay 1  
 Pre-Medical Club 1,2,3,4  
 Canterbury Club 1,2  
 Student Christian Assoc. 1,2  
 Soccer 1  
 Ski Club 3,4  
 Q.T.V. 1,2,3,4  
 Zoology 3,4

**CAROLANN WOOD**  
 29 Pine St., Palmer  
 Born 1935 at Palmer, Mass.  
 Entered from Palmer H.S.  
 Major in English  
 Marching Band 1,2,3,4  
 Women's A.A. 1,2  
 Edwards Fellowship 1  
 Student Christian Assoc. 1,2,3,4  
 Sorority Rep. 2,3,4  
 Chi Omega 1,2,3,4  
 Ski Club 2,3,4 Sec. 2,3 Pres. 4  
 Dean's List 1,3

**GERALD LAWRENCE WOODLAND JR.**  
 136 Vinal St., Revere  
 Born 1935 at Chelsea, Mass.  
 Entered from Revere H.S.  
 Major in Civil Engineering  
 Civil Engineering Club 2,3,4  
 Univ. Open House Day Comm. 3,4  
 Student Christian Assoc. 2,3  
 Dean's List 3  
 Engineer's Council 4





**JOAN CAROL WOODWARD**  
 41 Woodbine Terrace, Auburndale  
 Born 1935 at Newton, Mass.  
 Entered from Newton H.S.  
 Major in English  
 Raister Daisters 3,4  
 Naiads 3,4  
 U. of M. Broadcasting Assac. 3,4  
 Newman Club 1,2,3,4

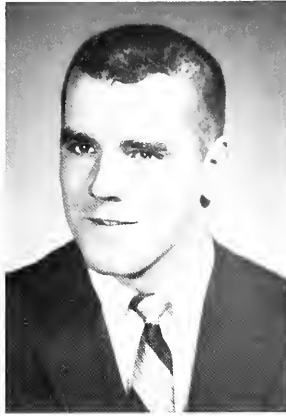

**RICHARD ARNOLD WRIGHT**  
 23 Marlborough Rd., Waltham  
 Born 1935 at Boston, Mass.  
 Entered from Waltham H.S.  
 Major in Physical Education  
 Varsity M Club 2,3,4  
 Newman Club 1,2,3,4  
 Lambda Chi Alpha 1,2,3,4  
 Pledge Trainer 3 Social Chmn. 4  
 Men's Sports 1,2,3,4 Football  
 Spring Track 1



**CAROL ANN WRIGHTSON**  
 17 Marshall St., Turners Falls  
 Born 1936 at Worcester, Mass.  
 Entered from Turners Falls H.S.  
 Major in Elementary Education  
 Newman Club 1,2,3,4  
 Women's A.A. 2  
 Chi Omega 3,4  
 Dean's List 3  
 Education Club 3,4

**EDWARD WILLIAM WROBLESKI**  
 26 Knipfer Ave., Easthampton  
 Born 1931 at Northampton, Mass.  
 Entered from Williston Academy  
 Major in Physics  
 Commuter's Club 1,2,3,4  
 Physics Club 4

**ANTHONY ROBERT WYSOCKI**  
 221 Sugarloaf St., Montague City, Mass.  
 Entered from Deerfield Academy  
 Major in Business Administration, Finance  
 Business Administration Club 4  
 Rod and Gun Club 2

**LEONARD ANTHONY YARROWS**  
 32 Bliss Street, Florence  
 Born 1932 at Holyoke, Mass.  
 Entered from Hopkins Academy  
 Major in Bacteriology  
 Bacteriology Club 2  
 Food Technology Club

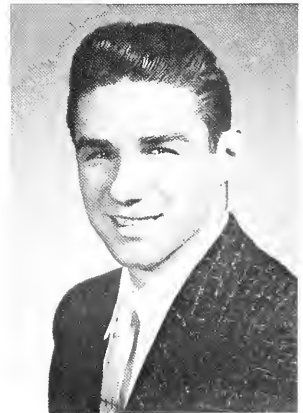
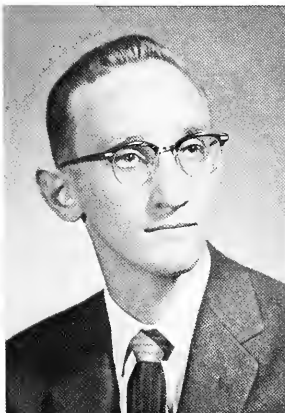



**EVERETT ARTHUR YOUNG**  
*56 Albion St., Lawrence*  
 Born 1936 at Lawrence, Mass.  
 Entered from Lawrence H.S.  
 Major in Civil Engineering  
 Alpha Sigma Phi 3,4



**STANLEY ZALKIND**  
*81 Warburton St., Fall River*  
 Born 1935 at Fall River, Mass.  
 Entered from B.M.C. Durfee  
 Major in Chemical Engineering  
 Collegian 3,4 Circulation Mgr. 4  
 Chemical Engineering Club 2,3,4  
 Hillel Foundation 1,2,3,4  
 Alpha Epsilon Pi 1,2,3,4  
 Athletic Chairman 4  
 Indoor Track 1  
 Tennis 1  
 Intramurals 1,2,3,4  
 Dean's List 1,2,3  
 Gronville Air Society 3,4  
 AFROTC Air Power Award 3

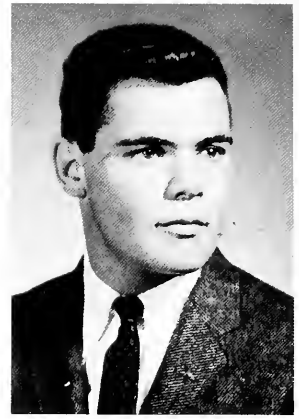

**STANTON HAROLD ZARROW**  
*36 Bridgeport St., Worcester*  
 Born 1934 at Worcester, Mass.  
 Entered from Classical H.S.  
 Major in History  
 Index 2,3 Literary Editor 4  
 International Relations Club 4  
 Hillel Foundation 1,2,3,4  
 Alpha Epsilon Phi 1,2,3,4  
 Historian 3  
 Scribe 4  
 Dean's List 2,3,4  
 Honors Work 4  
 Literary Society 2,3

**JOSEPH JOHN ZAYAC**  
*Federal St., Millers Falls*  
 Born 1929 at Millers Falls, Mass.  
 Entered from Turners Falls H.S.  
 Major in English

**PAUL DAVID ZISK**  
*41 Pinney St., Palmer*  
 Born 1935 at Palmer, Mass.  
 Entered from Palmer H.S.  
 Major in Civil Engineering  
 Civil Engineering Club 2,3,4  
 Newman Club 1,2,3  
 Dean's List 1,2,3  
 Honors Work, Tau Beta Pi

**VINCENT ZUCCO**  
*27 Portland St., Agawam*  
 Born 1931 at Springfield, Mass.  
 Entered from Agawam H.S.  
 Major in Electrical Engineering  
 Electrical Engineering Club 2,3,4  
 Joint Engineering Club 2,3,4  
 Univ. Open House Day Comm. 4  
 Newman Club 4  
 Koppa Sigma 3,4  
 Am. Institute of Elec. Engineers 2,3,4  
 Institute of Radio Engineers 3,4  
 Engineers Council 4



• NOTES •

• NOTES •

-: NOTES :-



UNDERCLASSMEN



# JUNIORS



RONALD G. ABRAMS  
264 River Rd., Winthrop  
JASON P. ADELMAN  
45 Stratton St., Dorchester  
JEANETTE I. ADELMAN  
297 Mason Terrace, Brookline  
LOIS C. AGGERUP  
59 Upland St., Springfield  
CHRISTINA T. AHRENS  
24 Daytona St., Springfield  
DONALD E. AKERSON  
54 Francis St., Worcester  
CHRISTOS P. ALEX  
12 Laurel Rd., Milton  
LUCIA C. ALFANO  
53 Suffield St., Agawam  
JEAN ROBERT ALIE  
96 Oxford Rd., Holyoke  
ROBERT J. ALMQUIST  
25 Hoover Rd., Quincy  
LOIS S. AMBUSH  
92 Draper St., Springfield  
MARGARET J. AMOS  
14 Bates Rd., Watertown  
EMILY M. ANDERSON  
Harkness Road, Amherst  
EDWIN J. ANDERSON  
119 Belleclaire Ave., Longmeadow  
HENRY J. ANDERSON  
281 Southwick St., Feeding Hills  
JOHN M. ANDERSON  
360 Main St., Amherst

JOHN W. ANDERSON  
30 Beech St., Southbridge  
GIULIO C. ANDROGNINI  
Monroe Bridge  
MARCIA L. ADDRESS  
80 Kingsbury St., Wellesley  
ARTHUR ANDREWS  
94 West St., Worcester  
JANET E. ANDREWS  
31 Conterbury Rd., Springfield  
MARY ANSALDO  
Pelham Road, Amherst  
SAMUEL ANTILES  
21 Mayo St., Springfield  
ALICE A. ARENBURG  
814 Pleasant St., Attleboro  
MARY L. ARMSTRONG  
9 Windsor St., Melrose  
ARNOLD E. ARNOE  
272 Brayton Rd., Fall River  
MARY C. ARNOLD  
183 Federal St., Salem  
CHARLES D. ARONSON  
206 Washington Ave., Winthrop  
ROBERT H. ASELTINE  
25 Grange Place, W. Springfield  
PETER ATHAN  
3 Mill St. Court, Donvers  
FRANCIS J. AUBIN JR.  
325 June St., Worcester  
GREGORY AVEDILIAN  
17 Grove St., Chelsea

WALTER B. AYERS  
Gorden Ave., Westfield  
DONALD C. BACON  
12 Temple St., Boylston  
MICHAEL F. BADER  
15 Mandaley Rd., Springfield  
DAVID K. BAILEY  
20 Delbert St., Dracut  
DAVID O. BAILEY  
54 Abbott St., Worcester  
ARSENE G. BAJAKIAN  
26 Westminster Rd., Fitchburg  
JAMES J. BALAGUER  
47 Buffington St., Somerset  
STUART A. BALL  
1 Cutting Ave., Auburn  
DONALD G. BAMFORD  
1012 Greendale Ave., Needham  
SALLY J. BANCROFT  
16 Saxon Rd., Worcester  
JOHN H. BANNER  
21 Locust St., Northampton  
DOUGLAS W. BANNON  
14 Burlington st., Springfield  
JOYCE E. BARBEAU  
53 Wilder Terrace, W. Springfield  
JOAN A. BARCLAY  
278 Grove St., Waltham  
R.R. BARDWELL  
West Mount Rd., Bernardston  
WILLIAM W. BARNARD  
162 Allston Rd., West Medford

PHYLLIS A. BARON  
711 Chapin St., Ludlow  
DAVID L. BARONIAN  
1892 Westfield St., W. Springfield  
JAMES A. BARRETT  
611 Riverside Ave., Florence  
WENDEL BARTHOLOMEW  
Main St., Ashley Falls  
DONALD E. BASHISTA  
Pleasant St., Southampton  
CHARLES E. BASSETT  
132 Pine St., Seekonk  
EDGAR R. BAUM JR.  
126 Northampton Rd., Amherst  
HOWARD W. BEAL  
11 Johnson St., Brockton  
JOSEPHINE E. BECK  
27 Longwood Ave., Holyoke  
ROBERT V. BELENGER  
349 Bay St., Taunton  
DONALD R. BELLOWS  
7 Spooner St., North Eastern  
EDWARD N. BENNETT  
120 Meadow Rd., East Longmeadow  
RENE J. BERARD  
28 Reym St., Waltham  
LEON V. BERNIER  
204 State St., Northampton  
JOAN E. BERNSTEIN  
24 Tower Hill St., Lawrence  
CAROL A. BERTRAND  
43 Mendon St., Uxbridge  
JOHN L. BERUBE  
551 Belleville Ave., New Bedford  
ANNABEL BETTELHEIM  
5 Churchill St., Amherst  
ANTHONY J. BEVEVINO  
79 Maryland St., Springfield  
LOWELL S. BEZANSON  
50 School St., Hingham  
ROBERT BIENKOWSKI  
57 Webster St., North Quincy  
NELSIE A. BIGELOW  
Maple Ave., Rutland  
GEORGE W. BIXBY  
37 Pomeroy Terrace, Northampton  
CAROL A. BJORK  
467 Washington St., Whitman  
ELIZABETH A. BLACK  
Coldbrook Rd., Oakham  
ROBERTA BLACKBURN  
29 Hartwell St., Southbridge  
D. W. BLAKELY  
41 Winter St., Northboro  
WARREN W. BLANDIN  
7 Coolidge Ave., Natick  
JOHN B. BLIZNAK  
36 Walnut St., Northampton  
FRED C. BLOSSOM  
139 Border St., Cohasset  
GEORGE R. BLUME  
18 Hamilton Rd., Lexington  
PHILLIP C. BOARDMAN  
Hewins St., Sheffield  
BRUCE B. BODENDORF  
R.F.D. Main St., Montgomery  
DANIEL J. BONASONI  
806 White St., Springfield  
LOIS J. BONTEMPO  
648 Main St., Agawam  
FRANK BOROWIEC JR.  
98 Park St., Palmer

DAVID W. BOTT  
6 Columbia Rd., Beverly  
GLADYS M. BOUCHARD  
37 Converse St., Springfield  
FRANK G. BOVENZI  
183 Hall St., Leominster  
MARJORIE M. BOWMAN  
133 Century St., Medford  
DONALD E. BOYCE  
15 Eldert St., Springfield  
LLOYD A. BOYDEN JR.  
5 Stockbridge Hall, U of M, Amherst  
CARLO J. BRACCI  
140 River St., Haverhill  
ROBERT L. BRADLEY  
12 Clifton Ave., Beverly  
JANET L. BRANCH  
Acoaxet  
STEPHEN B. BRAY JR.  
Centerville Rd., Hyannis  
DANIEL A. BRENNAN  
123 Williams St., Boston  
JAMES H. BRESNICK  
304 Washington Ave., Chelsea  
ELIZABETH BRICE  
430 Morgan Rd., W. Springfield  
WILLIAM L. BRIDGMAN  
45 Athol St., Springfield  
RICHARD P. BRIGHAM  
43 Rose Lane, Framingham  
ELMER J. BROOKS  
Bedford St., Concord  
ELIZABETH A. BROWN  
32 Marywood St., Uxbridge  
MALCOLM H. BROWN JR.  
221 Main St., Wilbraham  
MATTHEW L. BROWN JR.  
31 Brook St., Scituate  
RICHARD A. BROWN  
Oliver St., Edgartown  
DAVID C. BROWNELL  
57 Birch Tree Drive, Westwood  
EDWARD L. BUCK  
131 Sterling St., West Boylston  
RICHARD S. BUFFUM  
19 Bruer Ave., Wilbraham  
BARBARA J. BURKE  
203 Allyn Ave., Holyoke  
JAMES J. BURKE JR.  
17 Brewster Court, Northampton  
WILLIAM J. BURKE  
72 Cushing Ave., Belmont  
BARBARA BURNSTON  
7 Summer St., Middleboro  
NORMAN I. BURR  
35 Loomis St., Southwick  
OTIS E. BURT  
Music St., West Tisbury  
RONALD A. BUSHEY  
59 Ralph St., Springfield  
ARTHUR E. BUSI  
417 North Pleasant St., Amherst  
ISAC A. BYNUM  
88 Lynden St., New Bedford  
EDWARD J. BYRNE  
45 Oriole St., West Roxbury  
ROBERT E. CALEY  
357 Asbury St., Hamilton  
ALLEN CAMPBELL III  
38 Redlands Rd., Roxbury  
JOHN CAMPOS JR.  
59 Luckernuck Ave., Oak Bluffs

ROSEMARIE CANTALUPI  
82 Bradford Ave., Everett  
GERALD L. CANTER  
82 Leyfred Terrace, Springfield  
DONALD B. CAPLAN  
36 Warner St., Springfield  
CHARLES P. CARLSON  
14 Raymond St., Millbury  
ANTHONY CARPENITO  
89 Howe St., Methuen  
CHARLES CARPENTER  
749 Pearce St., Swansea  
JOSEPH CARRIER  
64 Thomas St., New Bedford  
DAVID F. CASEY  
Crescent Rd., Concord  
R. E. CADTALDINI  
223 Mountain Rd., North Wilbraham  
BERNARD R. CAULEY  
3 Laurel Street, Holyoke  
DAVID A. CABERLY  
121 Linebrook Rd., Ipswich  
JOHN B. CHAFFEE JR.  
33 Wall St., Wellesley  
THOMAS CHALMERS  
29 Queen Circle, S. Hadley Falls  
RICHARD CHAMBERLAND  
56 St. Louis Ave., Williamset  
ROBERT J. CHANDLER  
36 Coles Meadow Rd., Northampton  
FRANKLIN P. CHAPMAN  
3 Duxbury Rd., Mattapan  
JAMES T. CHARLTON  
75 Charles St., Fitchburg  
BRADFORD S. CHASE  
46 Barnum St., Taunton  
RALPH P. CHASE JR.  
Hampshire H. B3, U of M, Amherst  
EARL G. CHENEY  
71 Morse Ave., Brockton  
PETER B. CHILDS  
North Main St., Centerville  
DOMENICA A. CHIOTA  
22 Genesee St., Revere  
RONALD K. CHIPMAN  
Off Country Rd., Orleans  
L. B. CHISHOLM JR.  
72 Bowers Ave., Malden  
ALAN V. CHRISTENSON  
9 King Ave., Florence  
GEORGE T. CHRISTIE  
283 Ivy St., Kearney, N.J.  
ROBERT J. CHUCKA  
81 Craiwell Ave., W. Springfield  
WALTER F. CISLO  
75 G St., Turners Falls  
CATHLEEN F. CLARK  
45 Walnut St., Northampton  
GUY W. CLARK  
Concord St., Carlisle  
HELEN A. CLARK  
Village St., Millis  
KENNETH M. CLARK  
Hopper Rd., Williamstown  
LUCY CLARK  
28 Borroughs St., Jamaica Plain  
KENNETH E. CLARKSON  
72 North Main St., Oakdale  
RICHARD W. CLEMENT  
7 Westley Drive, Leicester  
EDWARD R. CLEMONS  
16 Fiske St., Shrewsbury

ROBERT R. CLIFFORD  
77 Hastings St., Greenfield  
JANICE L. COCKBURN  
635 Hancock St., Abington  
JAMES A. CODERRE  
290 Bay Rd., R.F.D. 1, Hadley  
ALLEN G. COHEN  
40 Ruby Ave., Marblehead  
DOLERES COHEN  
57 Boutelle St., Fitchberg  
EVELYN C. COHEN  
21 Dartmouth St., Lawrence  
RICHARD P. COLEMAN  
94 Grafton St., Arlington  
THOMAS H. COLEMAN  
R.F.D. 3, Amherst  
JOHN M. COMALLI  
Marble St., Lee  
KENNETH A. CONDON  
23 Ridge Ave., Dedham  
EDWARD J. CONNELLY  
1 Castle St., Waltham  
GEORGE E. CONNOR JR.  
1 Marlboro Rd., Holyoke  
MICHAEL S. CONROD  
40 Ridge St., Waban  
JAMES N. CONWAY JR.  
35 Stevens Rd., Melrose  
DONALD F. COOK  
68 Grant St., Waltham  
HAROLD F. COOPER  
Leominster Rd., E. Princeton  
MICHAEL L. CORVIN  
135 Leyfred Terrace, Springfield  
GEORGE R. COURNOYER  
State Road, Vineyard Haven  
VINCENT COUSINEAU  
340 Pleasant St., Holyoke  
NANCY A. COYLE  
11 Parsons Road, Quincy  
DIGHT W. CRAIN  
9 Lincoln St., Natick  
EDWARD E. CRANE  
4 Columbian St., S. Weymouth  
MURIEL L. CROCKETT  
150 Grant St., N. Attleboro  
WILLIAM J. CROTTY  
52 Highland Rd., Somerville  
HOWARD A. CROWE  
R.F.D. 3, Attleboro  
LEE B. CROWELL  
22 Rowell St., Dorchester  
EDWARD E. CROWLEY  
20 North St., Suffield, Conn.  
GERALD F. CROWLEY  
274 Peral St., Springfield  
ALLAN D. CROWTHER  
605 Pond St., Weymouth  
JOHN M. CRYAN  
8 Hayden Rd., Saugus  
DAVID J. CULLEN  
30 Lowden St., Pittsfield  
PETER W. CURRA  
Autumn Circle, Canton  
MICHAEL P. CURRAN  
543 Beech St., Holyoke  
CHARLES A. CURRY JR.  
62 Spruce St., Framingham Ct.  
MARILYN CUSHING  
16 Shattuck St., Greenfield  
ROBERT J. CUTLER  
9 Elm St., Maynard

WEBSTER CUTTING  
Maynard Rd., R.F.D., S. Sudbury  
ELIZABETH CZAPRAN  
749 Dight St., Holyoke  
RALPH J. D'AMATO JR.  
225 Springfield, North Agawam  
HENRY R. D'AMELIA  
31 Grove St., Wilbraham  
JOHN P. DARCY  
108 Magnolia St., Boston  
FRANCIS E. DAGENAIS  
711 Belleville Ave., New Bedford  
JAMES T. DALEY  
106 Twichell St., Athol  
PETER J. DALTON JR.  
14 High St., Westboro  
DONALD G. DAVENPORT  
R.F.D. 1, Shelburne Falls  
ESTHER DAVENPORT  
105 Mechanic St., Shelburne Falls  
LEVI O. DAVENPORT JR.  
P.O. R.F.D. 1, Griswoldville  
LAWRENCE DAVIDOFF  
38 South Williams St., Haverhill  
PHYLLIS J. DEACON  
99 Independence Ave., Quincy  
BERUT DEDINAS  
97 Norwood St., Greenfield  
STEPHEN E. DEHL  
Brookdale Ave., Methuen  
JOSEPH R. DELAMETER  
169 Goldsmith St., Littleton  
JOSEPH T. DELEO  
119 Murdock St., Brighton  
LOUIS DEMASELLIS  
61 Cottage St., East Boston  
RICHARD DEMERJIAN  
7 Richmond Ave., Milford  
EDWARD G. DENTON  
Codman Road, Lincoln  
JOHN E. DERBY JR.  
Great Road, Stow  
THOMAS F. DERBY  
6 Academy Rd., Leominster  
ROBERT DESROCHERS  
603 Gratton St., Chicopee Falls  
PAUL E. DESROSIERS  
836 Liberty St., Springfield  
ROBERT J. DEVALLE  
22 Hudson St., Natick  
JUDITH M. DEWHIRST  
63 Washington St., S. Groverland  
DONALD DICKERMAN  
63 Jefferson Ave., Chelsea  
D.A. DIGIAMMARINO  
Suffolk Ho. 3, U of M, Amherst  
JOHN DIGIAMMARINO  
131 Russell St., Malden  
ADELINE DIORIO  
40 Bradford Rd., Watertown  
RAYMOND R. DINITTO  
905 Broadway St., Revere  
LEONARD P. DIPROFIO  
9 Harrison Ave., Westboro  
STEPHEN G. DIZEK  
86 Maple St., Holyoke  
JAMES F. DODD  
396 Chestnut St., Springfield  
NANCY R. DODKIN  
2 Granite St., Foxboro  
DOROTHY BLAIRSTOW  
44 Market St., Northampton

DAVID P. DONALDSON  
7 Lodge Ave., Saugus  
JOHN T. DONOGHUE  
33 Chestnut St., Holyoke  
CAROLYN DOUTHIT  
North Main St., Petersam  
JAMES E. DOWD  
480 Chestnut St., Holyoke  
ALFRED C. DREW JR.  
58 St. Marks Rd., Dorchester  
GERALD C. DREWES  
33 Peerskill Ave., Springfield  
SHIELA J. DRISCOLL  
69 Pelley St., Gardner  
MYRNA R. DUBBRIN  
36 Isabella St., Holyoke  
MICHAEL H. DUBE  
24 Lorraine Ave., S. Hadley Falls  
ROBERT DUCKWORTH  
Shutesbury Rd., East Leverett  
THEODORE R. DUDLEY  
127 Palmer Ave., Falmouth  
FRANCIS J. DUGUAY  
1060 Main St., Athol  
THOMAS L. DUMPHY  
80 Shamrock Rd., Springfield  
LESLIE R. DUNLOP JR.  
25 Nutting Ave., Amherst  
ROLAND P. DUPREY  
27 Sylvan St., Worcester  
CHARLES L. DURFEE  
26 Overlook Rd., Pittsfield  
JOHN W. DURFEE  
Hillecrest Place, Amherst  
ROLAND A. DUSSEAULT  
7 Kurts Place, Taunton  
ROBERT L. DUSTY  
R.F.D. 3, Amherst  
ROBERT C. DUVAL  
84 Meadow St., North Adams  
RICHARD DVORIN  
53 Osborne Terrace, Newark, N.J.  
DONALD D. DWIGHT  
326 Somers Rd., East Longmeadow  
HORATIO N. DYER  
14 Park St., Greenfield  
JOAN M. DYLESKI  
12 Dorchester St., Lawrence  
JOANNE E. EARLE  
21 Warwick St., Lynn  
HELEN EATON  
Loring Ave., West Dennis  
WILLIAM H. EATON JR.  
586 Main St., Wilbraham  
DOROTHY A. EGAN  
11 Mulberry St., Leeds  
CHARLES EHRENBERG  
601 Belmont Ave., Springfield  
CARLE ELLIS  
Central St., Montague  
STANLEY L. ELMAN  
52 Summitt Ave., Brookline  
GERALD L. EMERALD  
399 Silver St., Greenfield  
DONALD H. EMERO  
10 Amero Court, Gloucester  
WILLIAM C. EMSLEY  
66 Park St., Taunton  
LINDA F. ENGLISH  
Forest St., Middletown  
JOHN E. ENOS  
67 Eastern Ave., Gloucester

MARY W. ERHARD  
Barstow St., Mattapoisett  
BARBARA A. ERNEST  
659 N. Chicopee St., Fairview  
LEROY G. ESTEY  
Comeau Rd., North Reading  
GLENNIS ANNE EVANS  
60 Southworth St., W. Springfield  
JOHN H. FAHEY  
558 Brook St., Framingham  
MARGARET E. FARRELL  
20 Bennett St., Natick  
ROBERT C. FELDT  
58 Oxford St., Auburn  
LILA M. FERGUSON  
14 Edgell St., Gardner  
MEREDITH FERNALD  
12 Andy Road, Worcester  
MARIE F. FERRI  
192 Mystic Valley Winchester  
CHARLES FESSENDEN  
64 Wallingford Ave., Athol  
CLIFFORD C. FIFIELD  
110 Meadow St., North Amherst  
DONALD V. FINLAY  
6 Hood Ave., Quincy  
IRWIN N. FISHER  
15 Greycliffe Rd., Brighton  
LOUISE A. FISHER  
15 Philip St., Medfield  
MALCOLM A. FISKE  
Main St., Montague  
WILLIAM FITZGERALD  
9 D Street, Whitinsville  
SALLY L. FLAGG  
718 Bedford St., E. Bridgewater  
JOHN J. FLAHERTY  
47 Mountain Ave., Norwood  
MARCIA FLEMMING  
652 Newport Ave., S. Attleboro  
CHARLOTTE M. FLEURY  
254 Main St., Halyoke  
THOMAS F. FLYNN  
14 Westlake Road, Natick  
JEREMIAH A. FOLEY  
7 Ralph Ave., S. Hadley Falls  
ROBERT T. FOLEY  
17 Hammond St., Gloucester  
MAYNARD C. FORBES  
384 Main St., West Concord  
DONALD J. FORRESTER  
199 Union St., Mansfield  
AUGUSTE H. FORTIN JR.  
14 Norwood Ave., Fitchburg  
ERNEST J. FORTIN JR.  
27 Allen St., W. Springfield  
AIME C. FOUNTAINE  
13 Nichols St., Gardner  
ALBERT Y. FOURNIER  
2 Washington St., Amesbury  
P. V. FRATTALLONE  
41 Albe St., Fitchburg  
RICHARD FREDERICKSON  
7 West St., Melrose  
RAYMOND R. FREEMAN  
39 Pratt Ave., North Weymouth  
RAYMOND T. FREEMAN  
Box 5 Stockbridge, Amherst  
CARLOS FREITAS  
357 Davis St., New Bedford  
A. PHILIP FRENCH  
Middle Street, Amherst

JAMES E. FREY  
32 Florida Drive, Holyoke  
BARRY H. FRIEDMAN  
18 Churchill St., Brookline  
ROY W. FRITZ  
54 Melville St., Springfield  
ROBERT W. FROST  
170 West Main St., Georgetown  
DAVID L. FULLER  
Main St., Orleans  
RICHARD F. FURSA  
129 Pearl St., Holyoke  
WALTER F. FURTEK JR.  
24 Roosevelt Ave., Chicopee  
PRISCILLA R. GAGE  
510 Waverly Oak Rd., Waltham  
DAVID T. GALBRAITH  
RLFDL 1 Box 78 A, Calrain  
JOHN L. GALLAGHER JR.  
317 Reed St., New Bedford  
CHARLES J. GAMBLE  
21 Gold St., Rochdale  
RICHARD H. GAMBLE  
234 Mt. Pleasant St., New Bedford  
PETER B. GANNON  
Dudleyville Rd., N. Leverett  
RAYMOND L. GARBIEL  
School St., Sunderland  
MARILYN S. GAULL  
7 Leonard Rd., Sharon  
DONALD GAUTHIER  
9 Fiske St., Southbridge  
JOHN F. GEORGE  
7 Leyland St., Dorchester  
IRA E. GETCHELL JR.  
Turnpike St., South Easton  
KENNETH GETCHELL  
360 North St., Bridgewater  
ROBERT GIANFERANTE  
41 Central St., Hingham  
JACK S. GIANINO  
48 Staniford St., Boston  
JOHN L. GIBBONS JR.  
238 Walnut St., Halyoke  
ROBERT E. GIBBS  
55 School Ave., Stoughton  
MELVYN G. GIGUERE  
Off Groton St., East Pepperell  
EDWARD J. GILBODY  
253 Highland Ave., Quincy  
RICHARD C. GILGUT  
259 Lincoln Ave., Amherst  
RONALD W. GINGRAS  
550 Summer St., Holyoke  
HARRY L. GINSBERG  
1360 Boylston St., Boston  
RONALD GILPATRICK  
655 McKinstry Ave., Chicopee Falls  
HARRY J. GITTES  
107 University Rd., Brookline  
BETTE A. GIUFFRE  
779 Bridge St., Northampton  
RICHARD S. GOLAS  
9 Knipfer Ave., Easthampton  
STEPHEN E. GOLDMAN  
80 Brown Ave., Holyoke  
IRENE M. GOLDSTEIN  
86 Manchester Rd., Newton Highlands  
LAWRENCE J. GOLLER  
West St., Hatfield  
ROGER S. GOOD  
48 Hereford St., Boston

DONALD J. GOODWIN  
Box 116, New Salem  
ROBERT L. GOODWIN  
29 Dunham Ave., Ware  
DOUGLAS GORANSSON  
R.F.D.215 1, Amherst  
JANET C. GORMAN  
30 Arlington St., Holyoke  
RICHARD A. GORTON  
8 Crapo St., Taunton  
RUDOLF GOTTSCHLICH  
18 Pine St., Warren  
CAROLYN GOWING  
89 Union St., Franklin  
LEE N. GOYETTE  
122 Copperfield  
JOSEPH R. GRAHAM II  
76 Summer St., Maynard  
RAYMOND GRANDCHAMP  
258 Pine St., Holyoke  
JANET T. CLARK  
51 Bliss St., West Springfield  
DONALD A. GRAVES  
Union St., Montague  
ELIZABETH A. GRAVES  
Warren Ave., Shirley  
LEONARD S. GREEN  
W. Brookfield Rd., N. Brookfield  
LEWIS B. GREEN  
440 Hillside Ave., Holyoke  
VIVIAN GREEN  
7 Glenhill Rd., Mattapan  
ROBERT F. GRIFFIN  
6 Park Ave., Holyoke  
DORIS T. GRIMES  
48 Thompson St., Springfield  
HENRY R. GROEBE  
311 Ash St., New Bedford  
CHARLES R. GROOME  
153 Main St., Foxboro  
GILBERT W. GUERTIN  
5 Carisbrooke St., Andover  
RICHARD GUGLIELMI  
176 Hopedale St., Hopedale  
EDWIN A. HAAPAOJA  
68 Halford St., Gardner  
RICHARD G. HAAS  
College Highway, Southwick  
THOMAS W. HACKETT  
4 Columbian Rd., South Weymouth  
ERWIN G. HAIGIS JR.  
100 High St., Turners Falls  
BARBARA M. HALEY  
30 Lathrop St., W. Springfield  
JOHN D. HALFORD JR.  
10 Smith St., Marblehead  
HENRY B. HALL  
580 Tremont St., Taunton  
RICHARD A. HAM  
20 Tremont St., Brockton  
ROBERT L. HAMELIN  
82 Rivers Ave., Williamansett  
MARTIN J. HAMILTON  
34 Park St., Adams  
JOAN F. HAMM  
304 S. Main St., E. Longmeadow  
HAROLD T. HANDLEY  
E. Leverett Rd., Leverett  
GEORGE W. HANDY JR.  
Tremont St., Rehoboth  
LOIS E. HANLON  
45 Woodcliffe Rd., Quincy

CHARLES D. HANSON  
Mixon Rd., Framingham  
RICHARD H. HARDING  
18 Bishops Lane, Lynnfield  
WAYNE HARDING  
Westwood Ave., Old Tappan, N.J.  
PRISCILLA HARLING  
54 Keith St., W. Roxbury  
CLIFFORD C. HARMON  
38 Court St., Winchendon  
ELEANOR A. HARRAHY  
8 Wayne Terrace, Worcester  
ELEANOR J. HARRIS  
7 Forest Court, Lexington  
SUSAN W. HARRIS  
24 Greenwood Ave., Swampscott  
WILLIAM D. HARTWELL  
9 Wingate Rd., Wellesley  
EDWARD K. HASSETT  
West St., Lunenburg  
JOSEPH R. HASWELL  
400 Broadway, Methuen  
ROBERT C. HATCH  
900 Tolland St., E. Hartford, Conn.  
PHILIP E. HAWKINS  
187 Milk St., Fitchburg  
KENNETH R. HAYNES JR.  
253 River Rd., Hudson  
MARION S. HAYWARD  
243 Foundry St., South Easton  
SUSAN A. HEARTY  
227 Clark St., North Andover  
LEONARD R. HEBERT  
West St., Amherst  
MARTIN E. HEBERT  
1646 Housatonic St., Pittsfield  
GAIL S. HEINOLD  
14 Ash St., Clinton  
KATHERINE S. HEMLIN  
Simonds Rd., Ashby  
RAYMOND P. HEON  
12 Wellington St., Worcester  
RICHARD L. HERRICK  
60 Laurel St., Fairhaven  
WARREN C. HERRICK, JR.  
36 W. Emerson St., Melrose  
RICHARD A. HOWES  
35 Bowker St., Lexington  
RONALD E. HIGBY  
C2 Suffolk House, Amherst  
MARY V. HILL  
18 A Horton St., Attleboro  
JOHN F. HILLARD JR.  
25 Madison Ave., Northampton  
CAROL A. HINES  
1561 Great Plains Ave., Needham  
FLETCHER E. HIXSON  
Hampshire H 2, U of M, Amherst  
DAVID J. HJERPE  
48 Garfield Rd., Melrose  
ROBERT A. HOFFMAN  
20 McKone St., Dorchester  
WILLIAM G. HOGARTH  
66 Ellicott St., Needham  
CHARLES F. HOLBROOK  
14 Eaton Court, Wellesley Hill  
PHILLIP B. HOLMES  
94 North St., Andover  
JOHN HOLLOWCHUCK  
111 Tenth St., Springfield  
PATRICIA J. HOLT  
504 Haverhill St., Lawrence

WARREN A. HOOKWAY JR.  
9 Pinewood Ave., Billerica  
HAROLD H. HOPFE  
R.F.D. 2, Palmer  
DANIEL S. HORGAN JR.  
17 Garden St., Auburn  
ELLEN L. HOWARD  
1267 Main St., Acushnet  
HENRY E. HOWES  
Corporation Road, Dennis  
HAZEL C. HOWLAND  
213 Alden Rd., Fairhaven  
BERT A. HUBLEY  
99 Thornton Rd., Waltham  
LAURENCE A. HUGHES  
22 Flora St., Brookline  
WILLIAM M. HULBERT  
R.F.D., South Sudbury  
CAROLE D. HUMPHREY  
80 Walker Rd., Swampscott  
ROBERT E. HUMPHREY  
E. Pleasant St., R.F.D 3, Amherst  
AUDREY G. HUMPHRISS  
26 High St., Easthampton  
ROBERT M. HURST  
16 Sycamore Rd., Brockton  
COSMO C. INSALACO  
49 Brookline St., Watertown  
GEORGE E. IRVINE  
191 River Rd., Hudson  
CHRISTOPHER IVUSIC  
784 Beacon St., Boston  
FLORENCE JACINTO  
892 Center St., Middleboro  
JOYCE M. JACKMAN  
15 Woodland St., Whitinsville  
MARY J. JACKSON  
37 Oliver Rd., Belmont  
MELVIN P. JAFFE  
11 Park St., Brookline  
ARTHUR E. JAMES  
Riverside, Gill  
ROBERT JAMIESON  
R.F.D. Mendon Rd., South Attleboro  
LOIS A. JANVRIN  
5 Second St., Ringe Island, Salisbury  
RICHARD A. JARVI  
Townsend Hill, Townsend  
ELI ZABETH A. JASON  
12 Long Ave., Belmont  
MELVIN E. JENKINS JR.  
189 Silver St., Greenfield  
RALPH JENKIND  
11 Carrollton Ave., N. Dartmouth  
LENDON C. JENNINGS  
71 Mount Vernon St., Haverhill  
CAROL D. JEPSON  
769 Grove St., Worcester  
MARILYN J. JESTER  
315 Arnold St., New Bedford  
MELVIN D. JOHNSON  
Hanover St., Hanover  
ROBERT A. JOHNSON  
317 Burncoat St., Worcester  
RICHARD L. JONES  
301 Pond St., South Braintree  
THOMAS A. JONES  
14 Melvin Ave., Brighton  
DANIEL W. JORDAN  
939 State St., Springfield  
PHYLLIS A. JORDAN  
Reservation Rd., Easthampton

RICHARD R. JOSLYN  
31 Euclid St., Easthampton  
MICHEL W. JUTRAS  
527 Armory St., Springfield  
DAVID M. KAHN  
222 Mountain Ave., Malden  
ANDREW KALINICK  
89 Lincoln Ave., Amherst  
ELEANOR T. KALLINS  
11 Raingley Rd., Greenfield  
BERNARD J. KAMINSKI  
28 Summit Ave., Salem  
JACK G. KAUFMANN  
234 Reed St., New Bedford  
HILARY KAULL  
Box 445, Dennis  
KATHERINE E. KEARNS  
10 Cedar St., Hingham  
ROBERT F. KEARNS  
31 Acme Place, Springfield  
DONALD K. KEEGAN  
2 Maple St., Three Rivers  
WILLIAM S. KEELER  
Putnam Hill, Sutton  
RICHARD A. KEENE  
231 Forest St., Methuen  
WILLIAM P. KELLEHER  
44 Meredith St., Springfield  
ALAN T. KELLEY  
28 Country Drive, Beverly  
BARBARA J. KELLOWAY  
220 Central St., Georgetown  
BRENDA L. KELLY  
276 Central St., Mansfield  
RICHARD C. KEMP  
Depot Rd., Princeton  
ALBERT R. KENDRICK  
Bear River Rd., Ashfield  
DAVID D. KENEFICK  
14 Gardner Rd., Norwood  
JAMES J. KENNEDY  
28 Abbey St., South Hadley Falls  
JOHN C. KENEDY  
40 Baker St., Foxboro  
ROBERT W. KENNEDY  
142 Jackson Parkway, Holyoke  
RICHARD J. KEOUGH  
8 School St., Medway  
WILLIAM J. KEPPEL  
54 Washington St., Milton  
THOMAS R. KERR  
475 Washington St., Gloucester  
JOSEPH A. KERSAVAGE  
100 Chestnut St., Athol  
DORIS A. KIESLING  
111 Edgewood Ave., Methuen  
RICHARD W. KILLEN  
29 Buckingham Rd., North Andover  
GORDON C. KIMBALL  
191 Foster St., Littleton  
ROBERT P. KIMBALL  
910 East Broadway, Haverhill  
HOWARD D. KING JR.  
10 Taber St., Fairhaven  
RUTH A. KINGHAM  
130 School St., New Bedford  
ROBERT L. KINNEY  
811 Plymouth St., Middleboro  
KENNETH A. KIPNES  
128 Capen St., Dorchester  
RONALD W. KIRKMAN  
244 Howe St., Methuen

ROBERT L. KLEIN  
138 N. Main St., E. Longmeadow  
ROBERT H. KNIGHT  
74 State St., Northampton  
GEORGE B. KNOWLES  
Box 126, Dartmouth  
THOMAS JOHNSTON JR.  
Bay Path Rd., Bolton  
PAUL KOLLIOS  
1055 Pleasant St., Worcester  
ROBERT M. KOWALSKI  
West Street, West Hatfield  
DAVID P. KRANER  
2 Elmwood Court, Winthrop  
SIDNEY P. KRASNOO  
Commonwealth Ave., Allston  
ANDREW S. KRATT  
139 Bridge St., Shelburne Falls  
JOHN C. KRISTOFF  
Greenland Rd., Sterling Junction  
EARL C. KUKULA  
18 Hillcrest Homes, Turners Falls  
JOHN S. KULPINSKI  
49 Lowell St., West Springfield  
WILLIAM G. KWEDER  
R.F.D. 2, Amherst  
PHILLIP H. KYROUZ  
8 Koombs St., Middleboro  
ALBERT V. LAAKSO  
5 Winthrop At., Peabody  
ELEANOR A. LABELLE  
164 Dresser St., Southbridge  
JOHN W. LABELLE  
36 Haskell Ave., Leominster  
BARBARA L. LABINS  
1082 River St., Hyde Park  
JOAN R. LACK  
14 Francis St., Everett  
JOHN R. LACY  
122 Chicomansett, Willimansett  
DOROTHY G. LADUE  
172 East St., Wrentham  
NORMAND D. LAFLAMME  
22 Shirley St., Chicopee Falls  
JOHN M. LAFONTANA  
34 Castle Hill Ave., Great Barrington  
THOMAS R. LALLY  
15 Argonne St., Quincy  
RUSSELL C. LANCTO  
37 Linden St., Williamstown  
DAVID J. LANE  
116 Union St., North Andover  
HARRY G. LANE  
Bell Brook Farm, Oakham  
ELIZABETH LANGLOIS  
46 Cooper St., Agawam  
PAUL W. LANGWAY  
80 McCracken Rd., Millbury  
PAULINE F. LANOE  
36 Cross St., E. Bridgewater  
MERRITT G. LAPLANTE  
19 Mayfoie St., Worcester  
LOUIS LAPOINTE JR.  
12 Cressy St., Beverly  
RICHARD P. LAPOLICE  
40 Kendrick Place, Amherst  
CAROLYN LARSON  
11 Beltram Terrace, Malden  
PETER W. LARSON  
430 Pine St., Leicester  
ROBERT L. LARSON  
Mayfair Caloney, S. Dennis

CLARENCE J. LASONDE  
16 Belmont Ave., Northampton  
R. L. LAVALLEE JR.  
Main St., Wilkinsonville  
RICHARD C. LAVIGNE  
34 Reed St., Pittsfield  
GRANT W. LAW  
67 Robbins St., Milton  
JAMES M. LAWRENCE  
Hollis St., Groton  
PHILLIP C. LAWTON  
62 Summer St., Athol  
JOHN L. LAYPORT  
12 Wheeler St., Worcester  
PAUL W. LEATHE  
63 Purchase St., Danvers  
PAUL R. LEDOUX  
26 King St., North Brookfield  
ARTHUR L. LELAND  
327 E. Central St., E. Bridgewater  
CLINTON C. LEONARD  
11 Willow St., W. Bridgewater  
LOIS A. LESTAN  
623 Route 1, Walpole  
PETER A. LEVENSON  
10 Hadwen Lane, Worcester  
ALAN D. LEVIN  
364 Riverway, Boston  
DAVID D. LICCIARDI  
43 Park St., Lawrence  
ROBERT H. LINDQUIST  
Mill Valley Rd., Belchertown  
STUART W. LINDQUIST  
21 Rowena St., Worcester  
IAN B. LINDSEY  
15A Farwell Place, Cambridge  
JORDAN LINER  
44 Griggs Terrace, Brookline  
JOANNE M. LISSACK  
33 Eastern Ave., Lynn  
CHRISTOPHER LITTLE  
Union St., North Marshfield  
GEORGE D. LITZEN  
572 Main St., Bridgewater  
JAMES C. LIVESEY  
1651 Mass Ave., North Adams  
NELSON W. LONG  
11 High St., Manson  
HUBERT A. LORETAN  
142 North Orange St., Athol  
ROBERT D. LORING  
79 Glades Rd., Scituate  
ARTHUR R. LOWDEN  
172 Main St., South Acton  
RITA M. LOWELL  
7 Union St., Onset  
RAPHAEL A. LUMENTI  
94 West St., Milford  
WILLIAM LUNDSTROM  
103 McCarthy Ave., Cherry Valley  
MICHAEL LUNIEWICZ  
29 Belmont Ave., Northampton  
JAMES S. LYMAN  
158 Silver St., Greenfield  
PATRICIA A. LYNCH  
18 Louise Rd., Belmont  
WILLIAM M. LYONS  
17 Moseley Rd., Newburyport  
WINSTON MACDONALD  
91 Cottage St., Athol  
RICHARD D. MACIOLEK  
223 Elm St., E. Longmeadow

GEORGE MACKERTICH  
32 Hollis St., S. Weymouth  
CYNTHIA MACKNIGHT  
275 North St., Dalton  
DEIRDE J. MACLEOD  
215 Exchange St., Millis  
RICHARD R. MACMAHON  
151 Lowell Ave., Newtonville  
RICHARD E. MACMASTER  
16 Gates Court, Auburn  
WILLIAM E. MACQUINN  
88 Union St., South Weymouth  
KATHERINE MAGUIRE  
15 Arlington St., Pittsfield  
ARTHUR J. MAHONEY  
59 Cross St., Lawrence  
MARY E. MAHONEY  
20 School St., Norwood  
MARION A. MANDILE  
11 Chesley Rd., Newton Centre  
JEANNE M. MANGO  
7 Ashley St., Westfield  
MARGARET C. MANNINGS  
8 Wells Ave., Amesbury  
ALICE C. MANNINO  
14 Richwood St., West Roxbury  
DAVID H. MANSFIRD  
18 Wilson Place, Abington  
SYLVIA A. MARAND  
276 Mechanic St., Southbridge  
ROBERT W. MARQUIS  
6 Westchester Rd., Newton  
MARSHALL MARR  
Main St., Bolton  
RAYMOND H. MARR  
Still River  
JOSEPH L. MARRINO  
26 Solferino St., Worcester  
GEORGE H. MARSTON  
87 Stoughton Rd., Dedham  
JEAN I. MARSTON  
49 Whitman Rd., Worcester  
ROBERT A. MARSTON  
323 E. Pleasant St., Amherst  
V. J. MARTEKA JR.  
95 Hecla St., Uxbridge  
CHARLES A. MARTIN  
37 Oakhill Rd., Weymouth  
DONALD W. MARTIN  
264 Lincoln St., Franklin  
FRED A. MARTIN  
Windsor Rd., Chesire  
WILLIAM P. MARTYN  
33 Wolcott St., Holyoke  
KARL MASON  
32 Kingston St., Indian Orchard  
LOUISE C. MASON  
1 Airport Drive, Worcester  
ROBERT G. MASON  
Merriam Drive, Princeton  
RUDOLPH P. MASSARO  
1 Moreland Place, Everett  
ANTHONY MASULAITIS  
Box 76, Wheelwright  
EDWIN MATUSKO  
123 Williams St., Northampton  
JOSEPH E. MAUGER JR.  
1 Appian Way, Allston  
JOHN J. MACATEER  
87 Lincoln St., Melrose  
WILLIAM McBANE  
15 Rock St., Middleboro

GEORGE McCAFFERTY  
19 Elm Court, Andover  
DAVID L. McCARTHY  
Newton St., Southboro  
EUGENE F. McCARTHY  
41 Ridgewood Ave., Northampton  
JOHN A. McCARTHY  
403 Lafayette St., Salem  
WILLIAM T. McCARTHY  
Lowell Rd., Groton  
DONALD R. McCOMB  
20 Washington St., Norwood  
S. M. McDONALD  
13 Nichols Rd., Needham  
WILLIAM McDONOUGH  
31 Sylvia Rd., Lexington  
WILLIAM H. McGRAIL  
749 Pleasant St., Worcester  
THOMAS S. McGUIRE  
19 Bay State Rd., Holyoke  
KATHLEEN C. McKAY  
Taylor St., Granby  
RAYMOND E. McKAY  
357 South St., Foxboro  
ALICE J. McMONAGLE  
7 Western Ave., Hull  
JOSEPH A. McNEILL  
Belchertown Rd., Ludlow  
J. KEVIN McNIFF  
207 LaGrange St., West Roxbury  
ALICE R. McTIERNAN  
360 White St., Springfield  
PATRICIA A. MELLO  
335 Rockdale Ave., New Bedford  
MALCOLM J. MELTZER  
192 Shurtleff St., Chelsea  
ANN MERRIAM  
59 Shattuck St., Greenfield  
VINCENT J. MESSINA  
Suffolk E 3, U of M, Amherst  
LOUIS J. MIAZGA  
727 Main St., Amherst  
SELMA Z. MICHAELS  
28 Woolson St., Mattapan  
ROGER N. MILLEN  
63 Brookledge St., Roxbury  
BETTE V. MILLER  
Fort Hoosic Place, Williamstown  
EDMUND J. MILLER  
9 Danberry St., Washington, D.C.  
MARSHA F. MILLER  
171 Dayton St., Springfield  
BARBARA L. MILLS  
248 Three Rivers Rd., N. Wilbraham  
BRUCE L. MILNA  
46 Elm St., Pittsfield  
RAYMOND S. MILOWSKI  
Northfield Rd., Bernardstown  
BARRY MINSKY  
19 Fowler St., Dorchester  
BURTON I. MINSKY  
19 Fowler St., Dorchester  
EDWARD J. MOAKLER  
119 Edendale St., Springfield  
ALLEN F. MOENCH  
215 Albermarle St., West Newton  
LEONARD J. MONIZE  
120 Seabury St., New Bedford  
ROBERTA A. MONIZ  
43 Liberty St., New Bedford  
H. P. MONTMINY JR.  
2 Beverly Rd., Arlington

JOHN G. MOORE  
501 Clarendon St., Syracuse, N.Y.  
THOMAS L. MORGAN  
280 Pleasant St., Holyoke  
WILLIAM J. MORIARTY  
Route 116, Sunderland  
GEORGE A. MORIN JR.  
116 Mechanic St., Spencer  
ROGER E. MORIN  
9 Smith St., South Hadley Falls  
NORMA E. MORLOCK  
161 Central Ave., Medford  
JOHN J. MORRIS  
15 Partridge Rd., Wellesley  
EMILY A. MORRISON  
178 Morgan St., Holyoke  
WILLIAM A. MORRISON  
178 Morgan St., Holyoke  
J. J. MORRONE JR.  
1 Rockingham Place, Worcester  
ROBERT J. MOYNIHAM  
45 Ralph St., Springfield  
JOSEPH M. MULVEY  
34 Windsor Rd., North Quincy  
GEORGE B. MUNROE  
58 South St., Williamsburg  
EDWARD MURACHVEK  
85 Francis St., Everett  
EDWARD MURPHY  
119 Essex St., Indian Orchard  
JAMES A. MURPHY  
31 Century St., Medford  
JOAN J. MURPHY  
273 Dedham St., Newton  
PETER NAPIERKOWSKI  
52 Welles Ave., Dorchester  
MARTIN B. NEE  
Hampshire House J 2, U of M, Amherst  
JOHN S. NEEDS  
510 Somerset Ave., Taunton  
CAROL A. NEGUS  
128 Summer St., New Bedford  
CHARLES E. NEHRING  
232 Kennedy St., Northampton  
ALLAN P. NELSON  
East Pleasant St., Amherst  
DONALD W. NELSON  
Mandon St., Upton  
JOAN E. NELSON  
9 Circle Drive, Barrington, R.I.  
GILBERT NERSESIAN  
11 Marwood Rd., Worcester  
RICHARD G. NEUMANN  
Mill St., Marion  
ROSANNA NEWELL  
213 Washington St., Leominster  
WENDY NICHOLS  
15 Greenough St., Brookline  
WILLIAM S. NICHOLS  
College Highway, Southampton  
JUDITH A. NOBBS  
17 Ashley St., Springfield  
RICHARD W. NORCROSS  
42 Shirley Rd., Waltham  
ROBERT C. NORMAN  
356 Main St., Millbury  
CAROLE J. NORRIS  
106 Greenleaf Ave., W. Springfield  
GEORGE F. NORTHWAY  
36 Bailey Ave., Saugus  
PATRICIA A. NOVAK  
422 Elm St., Hatfield

ROBERT S. NOWAK  
22 Howard St., Ludlow  
NANCY R. NOWELL  
77 Elm St., Methuen  
DAREL C. NOWERS  
Hospital Rd., Medfield  
DAVID G. NOWERS  
Hospital Rd., Medfield  
PHILIP NYMAN  
60 Sutherland Rd., Brighton  
JANICE M. O'BRIEN  
98 Auburn St., Brockton  
FRANCIS O'CONNELL  
Chicomansett Village, Willimansett  
JAMES P. O'CONNELL  
70 Central St., Turners Falls  
MARY A. O'CONNELL  
37 Endicott St., Newton Highlands  
RICHARD O'CONNELL  
Hampshire Heights Apt. 2, Northampton  
JOHN P. O'KEEFE  
113 Ferry St., Everett  
JOSEPH D. O'KEEFE  
28 Columbus Ave., Newburyport  
ROBERT F. O'REILLY  
135 Market St., Brockton  
LAWRENCE M. O'TOOLE  
3137 Riverside Ave., Somerset  
DOUGLAS M. ODERMATT  
Lewis St., Marion  
FRANK OLBRYCH JR.  
613 Memorial Drive, Chicopee Falls  
F. M. OLCHOWSKI  
60 G Street, Turners Falls  
CHARLES W. OLIVE JR.  
29 Marion Rd., Belmont  
GAIL OLLERHEAD  
124 Auburn St., Auburn  
OTTO B. OLSEN  
Oak Hill Rd., Pepperell  
DAVID A. OLSON  
14 Linda Ave., Auburn  
VON W. ORTON  
266 Willow, Mansfield  
DONALD H. OSBORNE  
6 York Rd., Belmont  
ROBERT G. OSBORNE  
77 Sugar Loaf St., S. Deerfield  
WILLIAM H. OSGOOD  
Depot Rd., Leverett  
EDWARD C. OSMOND  
State Rd., East Wyaland  
MARGUERITE A. OTERI  
38 Maplewood Ave., Newton Centre  
BERNARD F. OTTERSON  
9 Granite St., Wellesley  
CHARLES K. S. OVIAN  
38 Elm St., Whitinsville  
DAVID A. OZELLA  
89 N. Main St., N. Bellingham  
VICTOR A. PADDOCK  
22 Arapahoe Rd., West Newton  
WAYNE S. PAIGE  
36 Tridngle St., Amherst  
T. C. PALIZZOLO JR.  
484 Main St., Lynnfield Center  
ERNEST PALUCA JR.  
Red Ledge, Southampton  
HILDA L. PANALL  
Lincoln St., Norwell  
DONALD T. PAGUIN  
45 Leicester St., Auburn

NORMAN L. PARENT  
128 Montgomery St., Westfield  
RICHARD E. PARENT  
118 Mass. Ave., Springfield  
DIANNE B. PARKER  
4 Morigold Ave., Wellesley  
JUDITH C. PARKER  
119 Hamilton Ave., Lynn  
ROBERT L. PARKER  
205 Lynn St., Peabody  
ANN B. BLAISDELL  
University Farmhouse, Amherst  
RACHEL L. PARSONS  
Millers Falls Rd., Northfield  
RICHARD G. PARSONS  
R.F.D. 1 Box 345, Northfield  
FRANCIS PASTERCZYK  
104 Lafayette St., Chicopee Falls  
PHILIP J. PATENAUDE  
112 Fremont St., Taunton  
NICHOLAS PAWLAK  
47 Vine St., Middleboro  
BEVERLY A. PEACH  
102 Payson St., Attleboro  
MARILYN J. PEACH  
28 Pleasant St., Foxboro  
JACK R. PEARL  
R.F.D. 3, Bradford  
ALBERT A. J. PEARSON  
176 Morton St., Stoughton  
JOANNE PECCI  
17 Lexington St., Everett  
ARTHUR C. PECK  
56 Revere Parkway, Pittsfield  
MATTHEW C. PEELER  
River St., Ashburnham  
EDWARD W. PELIS  
Raymond Ave., Hatfield  
EDWARD F. PENSIVY  
447 Washington St., Quincy  
ARTHUR J. PENTTILA  
196 West St., Paxton  
RICHARD R. PERKINS  
271 High St., Winchendon  
MARGARET A. PETERS  
61 Ridgeway St., Springfield  
JOHN J. PETRAITIS  
River Rd., Sunderland  
DONALD F. PETRONE  
19 Orange St., Brockton  
D. F. PETRUZZELLA  
50 Francis St., Pittsfield  
FRED C. PHILLIPS  
138 Falcon St., East Boston  
JOHN PICARD  
Suffolk C 3, U of M, Amherst  
WILLIAM L. PICKARD  
South Rd., Pepperell  
ALAN A. PICKETT  
64 Clinton St., New Bedford  
DAVID B. PIKE  
Griswoldville  
KENNETH PILLSBURY  
1377 North St., Walpole  
SANDRA M. PLANK  
18 Mountain Drive, Pittsfield  
JOHN A. POLLARD  
23 Mugford St., Marblehead  
MARY E. POND  
15 Leonard St., Agawam  
PAUL J. POST JR.  
19 Keeffe Rd., Acton

FRANCIS W. POULIN  
Wattsquadock Hill, Bolton  
ALDEN W. POWERS  
41 Cottage St., Amherst  
GILES A. POWERS  
20 Summer St., Newton  
RONALD E. POZZO  
727 Pleasant St., Canton  
WAYNE S. PRAY  
337 Elm St., E. Bridgewater  
DONALD PRESTON  
443 Dwight Ave., Springfield  
WILLIAM A. PRESTON  
41 Gray St., Amherst  
GLADYS PRIBUTSKY  
376 Ridge St., Fall River  
RICHARD M. PRICE JR.  
40 Churchill St., Amherst  
MARGARET H. PROPHET  
Pleasant St., W. Brookfield  
RICHARD C. PROUTY  
45 Booth Hill Ave., N. Scituate  
ERNEST A. PROVOST JR.  
Suffolk J 1, U of M, Amherst  
EUGENE A. PUKOPEK  
54 Brainerd St., South Hadley  
FRANK W. PUTNAM III  
35 Woodbury Lane, Acton  
EVAN F. QUARTON  
Trailer Park, U of M, Amherst  
SUZANNE QUINLAVIN  
28 Wellesley Ave., Wellesley  
JEANETTE RADOWICZ  
North Silver Lane, Sunderland  
KENNETH A. RAINA  
96 Yale St., North Adams  
REINHOLD RASMUSSEN  
Goodale St., W. Peabody  
STANLEY RASTALLIS  
Meadow Rd., Montague  
DAVID W. RATTRAY  
204 Franklin St., Melrose  
PHYLLIS L. RAWLINS  
152 Pine Tree Road, Ithaca, N.Y.  
GORDON W. REID  
30 Thorndike St., Beverly  
PAUL C. RESTUCCIA  
270 Jerusalem Rd., Cohasset  
DUANE S. RICE  
160 Baker St., Walpole  
MARGARET RICHARDS  
54 Northfield Rd., Millers Falls  
BRUCE L. RICHARDSON  
4 Countess St., Haverhill  
JOHN D. RICHARDSON  
320 Walnut St., Bridgewater  
EDWARD RICHARDSON  
5 Otis St., Mansfield  
MARILYN RICHARDSON  
27 Colonial Rd., Hingham  
BERNARD RIEDEL JR.  
709 Wopping Rd., Kingston  
PETER J. RIMS  
96 Homestead Place, Athol  
GILBERT RIHTON  
424 Dedham St., Wrentham  
BARBARA L. ROBBINS  
Lee Terrace, Williamstown  
LEE W. BOBBINS JR.  
13 Bancroft Park, Hopedale  
LLOYD B. ROBBINS JR.  
140 Adams St., Braintree

RICHARD B. ROBBINS  
140 Adams St., Braintree  
HERMAN J. ROCHE  
42 East St., Whitinsville  
CORNELIA ROGERS  
G.A.R. Highway, Orleans  
DEBORAH A. ROGERS  
Strong St., Amherst  
HENRY F. ROLPHE  
83 High Rd., Newbury  
JACOB M. ROMO  
47 Pierpont St., Peabody  
ROGER A. RONDEAU  
251 Grove St., Franklin  
GERALD P. ROONEY  
18 Jones Ave., Wilmington  
ROBERT C. ROOT  
53 Western Ave., Westfield  
FENWICK C. ROSE  
Bradley St., Lee  
CONROD E. ROUSSEAU  
12 Merrill Ave., Amesbury  
ROBERT N. ROUSSEAU  
25 Bower St., Holyoke  
NORBERT RUBINSTEIN  
125 University Rd., Brookline  
ROBERT N. RUEL  
State St., Granby  
JOHN E. RUPRECHT  
71 Evergreen St., Kingston  
WILLIAM P. RUPRECHT  
71 Evergreen St., Kingston  
STANISLAUS J. RUSEK  
12 Staples St., Adams  
GEORGE K. RUSSELL  
112 Robbins Ave., Pittsfield  
WILLIAM M. RUSSELL  
South St., Belchertown  
SONDRA R. SABLE  
33 Eleanor Rd., Pittsfield  
ROBERT ST. FRANCIS  
73 Waite Ave., Chicopee  
LEO I. ST. MARTIN  
1340 Main St., Leicester  
SALVATORE SALIPANTE  
42 Gore St., Cambridge  
MARSHA SAMOYLENKO  
37 Duffield St., Auburndale  
STEPHEN J. SANCHEZ  
27 Simon St., Beverly  
CAROL E. SANDSTROM  
132 Longwood Ave., Brockton  
STEPHEN H. SANFIELD  
9 Ocean Terrace, Lynn  
WILLIAM SANSOUCIE  
R.F.D. 3, Amherst  
GEORGINE SARGENT  
1 Arbutus Rd., Swampscott  
THEODORE SARGENT  
200 Lowell St., Peabody  
PHYLLIS SATTER  
15 Crowell St., Boston  
EDWARD S. SCACE  
1150 Barker Rd., Pittsfield  
ANTHONY S. SCALZI  
26 Bancroft St., Watertown  
EDWARD A. SCHMIDT  
105 North Summer St., Adams  
NANCY E. SCHUHLE  
30 Chestnut St., Turners Falls  
DONALD E. SCHULZ  
54 Roosevelt Rd., Weymouth



ROBERT F. SCHULZ  
36 Broadway, Westfield  
GLORIA SCHWARTZ  
12 Fellsmere Rd., Newton  
ROBERT D. SCHWARTZ  
405 Washington St., Brookline  
PETER J. SCHWARZ  
508 Main St., Lynnfield Center  
NANCY J. SCOBLE  
French King Highway, Greenfield  
SUSAN J. SCOFIELD  
30 Beltran St., Malden  
BEVERLY A. SCOTT  
175 Court St., Dedham  
FREDERIC W. SCOTT  
Apple Valley, Ashfield  
SHEILA A. SCOTT  
109 High St., Greenfield  
FAITH J. SEAMANS  
176 Cross St., Halifax  
JOHN J. SEQUIN  
728 Main St., Southbridge  
MORTON L. SHAEVEL  
607 Morton St., Mattapan  
ELLSWORTH L. SHARPE  
84 Spencer St., Agawam  
CHARLES H. SHAW  
228 Farrington St., Quincy  
DAVID N. SHAW  
5 New Hall St., Springfield  
GEORGE W. SHELDON  
Birnam Rd., Northfield  
RICHARD I. SHELDON  
346 Ellsbree St., Fall River  
ALSON E. SHERMAN  
R.F.D. 137 High St., N. Attleboro  
LORRAINE M. SHERRY  
54 Vineyard Rd., Abington  
PHILLIP J. SHINE  
36 Arvilla Ave., Springfield  
WILLIAM K. SHRADER  
15 Douse Rd., Quincy  
MARCELLA A. SHUMWAY  
The Bars, Deerfield  
MILTON SHUPE  
3 Kenilworth Rd., Worcester  
JOHN SHUTTLEWORTH  
Hinsdale P.O., Peru  
DAVID V. SIBEL  
Route 1, Box 6, Maynard  
JOAN E. SIEGMUND  
7 Chilcott Place, Jamaica Plain  
PAUL A. SIGNET  
474 Maple St., Holyoke  
BERTRAM E. SILK  
31 South St., Brighton  
JOANNE C. SILLS  
19 Euston St., Brookline  
MARY JANE SILVEIRA  
248 Green St., Fairhaven  
BRUCE C. SILVEN  
74 Oakland Ave., Cranston, R.I.  
RONALD SIMONS  
Burt St., Norton  
RICHARD H. SIMPSON  
61 High St., Stoneham  
ROBERT SINDERMANN  
52 Phelps Ave., North Adams  
IRENE V. SIROSKY  
No 6 Road, Leverett  
JOEL F. SISITSKY  
34 Shawmut St., Springfield

SANFORD A. SLADE  
42 West Allen Rd., Springfield  
JERROLD G. SLAFSKY  
18 Mountain St., Sharon  
RICHARD H. SLATTERY  
149 Whitmarsh Ave., Worcester  
PHILLIP E. SMEAD  
171 Colrain St., Greenfield  
CAROL L. SMITH  
245 Arthur St., Springfield  
JOHN H. SMITH JR.  
29 Washington Ave., Holyoke  
LOUISE E. SMITH  
165 Stockbridge St., Amherst  
ROBERT G. SMITH JR.  
598 Main St., South Weymouth  
SAMUEL E. SMITH  
Amherst Rd., Sunderland  
THOMAS N. SMITH  
49 Smith St., Amherst  
WAYNE P. SMITH  
2050 Highland Ave., Fall River  
RONALD E. SNOW  
86 Kellog Ave., Amherst  
WERNER SOHN  
43 Warrinve Ave., Springfield  
FRANK SOUSA  
Westview Trailer Park, U of M, Amherst  
CYNTHIA SOWYRDA  
68 West Grove St., Middleboro  
JOSEPH V. SPADAFORA  
14 McKinley Terrace, Pittsfield  
RUTH L. SPAHL  
33 Oxford Ave., Dudley  
FRANK E. SPEAR  
Stockbridge Hall, Box 5, U of M, Amherst  
JUNE P. SPEAR  
16 Hampton Rd., Natick  
ROBERTA E. SPEIRS  
85 Highland Ave., Wollaston  
EUGENE L. SPERRY  
255 Belmont St., Brockton  
ROBERTA L. SPILLER  
1086 Morton St., Dorchester  
PETER ST. LAWRENCE  
124 Pleasant St., Athol  
NORMA L. STACKPOLE  
227 Chancery St., New Bedford  
LINDA R. STEINBERG  
16 Mayfield St., Springfield  
JOANNE STEINIERE  
333 River Rd., Agawam  
CYNTHIA L. STETSON  
16 Hazen St., Springfield  
ROBERT B. STEWART  
19 Commonwealth Ave., N. Andover  
ROBERT E. STEWART  
Westview Trailer Park, Amherst  
ROBERT H. STODDARD  
365 Hamilton St., Leominster  
MICHAEL C. STOIA  
286 Barga Ave., Kearney, N.J.  
ELLIOT H. STONE  
388 Pleasant St., Belmont  
PATRICIA JENKINS  
189 Silver St., Greenfield  
RONALD STOTTLEMEYER  
Western Ave., Essex  
CHARLES M. STUDLEY  
200 North St., Dalton  
ROBERT STURTEVANT  
80 Beech St., Greenfield

DANIEL L. SULLIVAN  
125 Pond St., South Weymouth  
EDWARD M. SULLIVAN  
171 Green St., Fairhaven  
JOSEPH L. SULLIVAN  
22 Hollis St., Milton  
GUSTAF J. SUNDQUIST  
601 Prospect St., West Boylston  
PAUL D. SUORSA  
59 Pearl St., Amesbury  
ALLAN B. SYLVESTER  
38 Tivertown Parkway, Worcester  
JOSEPH T. SZEWCZAK  
Meadow Lane, Housatonic  
JACQUELINE TAFT  
Meeting House Hill Rd., Sterling  
HENRY T. TAMAGNO  
34 Simpson St., Newton  
GEORGE R. TANGUAY  
108 Pelley St., Gardner  
THOMAS H. TANGUAY  
49 Glenn St., Adams  
RICHARD TANNENBAUM  
173 Harris Ave., Hewlitt, N.Y.  
JOHN J. TARPEY  
374 Elm St., Gardner  
BARBARA L. TATHAM  
479 Chestnut St., Lynn  
BEVERLY A. TATHAM  
479 Chestnut St., Lynn  
H. R. TATSAPAUGH JR.  
Cloyton Road, Sheffield  
DONALD TAUB  
27 Summer St., Plymouth  
NANCY TELFER  
99 Sagamore Ave., West Medford  
ROBERT K. TEMPLE  
Box 550, North Amherst  
JOHN A. TERO  
24 Poland Ave., Winchendon  
VERONICA M. TETA  
99 Chapin Terrace, Springfield  
RICHARD W. THATCHER  
404 Chestnut Hill, Athol  
WALTER R. THAYER  
Straints Rd., Hethel  
BARBARA F. THELIN  
8149 California Ave., Whittier, Calif.  
DAVID A. THOMAS  
1818 Grove St., Greenboro, N.C.  
JESSE L. THOMAS  
24 Revere St., Springfield  
ANNE M. THOMPSON  
43 Chickering Rd., Norwood  
JANE F. THOMPSON  
30 Renwick Rd., Melrose  
RICHARD W. THOMLSON  
202 West St., Auburn  
PETER A. THOMPSON  
106 Whitmarsh Ave., Worcester  
JOHN E. THRONHILL  
Gate St., Carver  
CARL H. THRESHER  
60 Spring St., Wakefield  
ELIZABETH G. TITE  
4 Maple St., Charlton City  
NICHOLAR J. TITONE  
9 Marwood Drive, Andover  
MARTIN S. TOLLINS  
39 Pope Hill Rd., Milton  
ROBERT M. TONRA  
42 Station St., Brookline

ANN L. TRACY  
South Rd., Westhampton  
RICHARD W. TRACY  
South Rd., Westhampton  
EDWARD P. TRIDER  
Suffolk B2, U of M, Amherst  
KENNETH J. TROMBLY  
122 South Walker St., Lowell  
SHIRLEY TRUCHON  
139 Hope St., Greenfield  
CAROLYN E. TRULL  
136 Andover St., Lowell  
CHARLES E. TRUMBELL  
Suffolk H1, U of M, Amherst  
DAVID C. TUCKER  
500 Argyle Rd., Drexel Hill, Penn.  
HERBERT A. TUCKER  
Quaker Highway, Uxbridge  
JAMES H. TUCKER  
30 Burdett Rd., Lynn  
EARLDINE M. TUKEY  
45 Jackson St., Northampton  
PHYLLIS A. TURCOTTE  
1199 Gratton St., Williamstown  
GERALD L. TUTTLE  
School St., Barre  
RUSSELL C. ULM  
135 North Walker St., Taunton  
PHYLLIS UNDERWOOD  
211 Trapelo Rd., Waltham  
RONALD VACCA  
33 School St., Everett  
ROBERT M. VIERA  
51 Robert St., North Dartmouth  
CHARLES J. WABECK  
River Rd., East Deerfield  
EDWIN O. WWGG  
Byfield Rd., Ashburnham  
ANTHONY E. WAGNER  
Suffolk A3, U of M, Amherst  
ROBERT O. WAITE  
22 Laurel St., East Bridgewater  
RICHARD G. WAKEM  
Chesterfield Rd., Westhampton  
ROBERT C. WALKER  
Park St., Westboro  
ROBERT B. WALKER  
Tobey Lane, Mattapoisett  
CONSTANCE L. WALSH  
19 Eleanor Rd., Springfield  
LAWRENCE W. WALSH  
Rodney French Boulevard, New Bedford  
THOMAS C. WALSH  
25 Williams St., Northampton  
JANICE L. WARFIELD  
N. Blandford Rd., Blandford  
WARREN B. WASHBURN  
77 Cedar St., Middleboro  
JOANNE M. WATMAN  
30 Lansing Road, Lynn  
ALAN P. WATSON  
302 Hopkins Place, Longmeadow  
JAMES R. WATSON  
37 Webster St., Quincy  
ADELBERT S. WEAVER  
Commett Rd., Marston Mills  
JOHN A. WEBBER  
Main St., Rutland  
RUSSELL WEKKS  
51 North St., Florence  
DAVID J. WEINBERG  
145 Chalmers St., Springfield

CHRISTA WEINBERGER  
Orleans Inn, Orleans  
MAURICE C. WEINER  
167 Shurtleff St., Chelsea  
RICHARD J. WEINER  
77 Virginia St., Springfield  
RICHARD I. WEISE  
603 Britton St., Fairview  
ROBERT F. WEISS  
30 Upton St., Adams  
BETTY A. WELLMAN  
162 Bowles Pork, Springfield  
ROBERT B. WELLMAN  
128 Barnard Ave., Watertown  
MARTHA WENDALL  
548 Bolivar St., Canton  
DAVID H. WENTWORTH  
50 East St., Amherst  
RONALD C. WERME  
Suffolk B3, U of M, Amherst  
JOELLEN WEST  
Lower Beverly Hills, W. Springfield  
A. E. WESTLUND JR.  
11 Allen St., Gloucester  
ANNE S. WHALEN  
22 Bailey St., Lawrence  
JANET E. WHITAKER  
Water St., North Pembroke  
NANCY B. WHITCOMB  
398 Main St., Wareham  
GERALD E. WHITE  
1 Gates St., Monson  
ROBERT F. WHITE  
Box 475, Mount Herman  
WILLIAM B. WHITE  
Box 475, Mount Herman  
JOSEPH S. WHITING  
15 Mount View Drive, Pittsfield  
PETER E. WHITING  
281 Brook St., Framingham  
THOMAS C. WHITTAKER  
12 Maple Ave., Scituate  
JOYCE WILLIAMS  
5 Speen St., Natick  
MURRAY J. WILLIAMS  
Granville Rd., Westfield  
H. E. WILLMAN JR.  
11 Ballard Court, Southbridge  
PAUL F. WILSON  
Pines Rd., Box 349, Pinehurst  
PETER C. WILSON  
Garland Rd., Concord  
THOMAS WILSON  
437 South Main St., Mansfield  
LEONARD J. WINN  
31 Dunstable Rd., North Chelmsford  
ROBERT F. WISE  
Suffolk E2, U of M, Amherst  
FRANCIS H. WITHAM  
23 Common St., Waltham  
RICHARD A. WITHAM  
12 Wyndmere Rd., Milton  
ROBERT D. WITHAM  
North Main St., Middletown  
HARVEY F. WOLFGANG  
1078 Piper Rd., W. Springfield  
LOUIS A. WOLPERT  
34 Howland Terrace, Worcester  
ALFRED WONG  
42 Pleasant St., Northampton  
DOUGLAS A. WOOD  
16 Oxford Terrace, Westwood

DOUGLAS A. WOODMAN  
409 Essex St., Hamilton  
JACK F. WOODRUFF  
College Highway, Southwick  
JAMES WOODRUFF  
College Highway, Southwick  
ROBERT C. WOODRUFF  
63 Demond St., Springfield  
PHILIP C. WOODWORTH  
King St., Graveland  
GEORGE S. WORSH  
126 Albion St., Rockland  
DAVID WORTHINGTON  
1015 May St., New Bedford  
JENNIFER WRIGHTSON  
266 Mansfield St., Sharon  
BARBARA K. WYMAN  
12 Grenoda St., Worcester  
ANN J. YOUNG  
Cottage St., Belchertown  
DAVID B. YOUNG  
32 Linnell St., Springfield  
JAMES L. YOUNG  
1374 High Ave., Roslyn, Penna.  
ELEANOR L. ZAJAC  
Uxbridge Rd., Mendon  
RICHARD C. ZEBERT  
Worwick Ave., Northfield  
MARY J. ZEH  
Mill Street, Northboro  
EUGENE R. ZIEMBA  
Bowena Corners, Adams

# SOPHOMORES



EDMUND J. ADAMCZYK  
4B Jordan St., Adams  
MARCIA A. ADAMS  
39 Warren St., Stoneham  
RONALD A. ADAMS  
329 North Main St., E. Longmeadow  
ROBERT F. ADKINS  
354 Webster St., Needham  
JOHN S. AHEARN  
11 Buckingham Rd., Milton  
ALFRED ALBERGHINI  
37 Olive St., Northampton  
ROBERT J. ALBERTINI  
26 Ringman Ave., Mansfield  
ANN ALDRICH  
115 Gloucester St., Arlington  
FRED E. ALDRICH  
75 Park St., Turners Falls  
CHARLES F. ALESSIO  
46 Hawthorne Ave., Pittsfield  
F. R. ALLAIRE JR.  
21 Cotley St., East Taunton  
CYNTHIA L. ALLEN  
46 Main St., Agawam  
ADELIA A. ALLIS  
West Lane, Whately  
ANN E. ALLYN  
Main Road, Montgomery  
INGRID M. AMATUS  
27 Pleasant St., Pittsfield  
DONALD F. AMES  
1013 N. Pleasant St., N. Amherst

RICHARD F. AMOLING  
472 Beech St., Roslindale  
BEVERLY M. ANDERSON  
3 Arborview Rd., Jamaica Plain  
DAVID A. ANDERSON  
42 King Street, Orange  
JUDITH B. ANDERSON  
106 Pearl St., Waburn  
LYNN W. ANDERSON  
Birch Hill Rd., Blandford  
ROBERT W. ANDERSON  
Box 113, Granby  
RICHARD P. ANDRAS  
10 Exchange St., Westfield  
ELMORE L. J. ANDREWS  
135 Porter St., Melrose  
JOAN ARNOLD  
22 Shaw St., North Weymouth  
BARBARA S. ARONS  
81 Raymond Circle, Peabody  
ALDEN C. ARVIDSON  
12 Appletree Lane, Holden  
JEAN F. ASHLEY  
Seymour St., Berkley  
JOHN M. ATWATER  
Hall Tavern Farm, Shelburne Falls  
CHARLES F. AVERY  
George St., Mendon  
BRUCE D. BAGGARLY  
367 Herso St., New Bedford  
NICHOLAS BAKIRAKIS  
8 Waverly St., Everett

JOHN BALIAN  
323 Arlington St., Watertown  
KENNETH A. BALLARD  
22 Blueridge Ave., Saugus  
ROBERT D. BANNON  
10C Hampshire Heights, Northampton  
PAUL A. BARDEN  
South Prospect St., Amherst  
MARY E. BARNES  
R.F.D. Box 29, Northfield  
DONALD L. BARNETT  
H2 Suffolk House, U of M, Amherst  
JAMES E. BARRETT  
110 Newton St., Holyoke  
WILMER D. BARRETT  
461 West St., Reading  
RAYMOND A. BEAL  
178 Jasper St., Springfield  
NANCY M. BEAN  
22 Gloria Rd., West Roxbury  
MARCIA L. BEARDSSELL  
6 Pine St., Belmont  
LAWRENCE D. BEAUPRE  
21 Thirteenth St., Attleboro  
HAROLD M. BECKER  
30 Summit Ave., Salem  
ALLAN J. BEDROSIAN  
2 Franklin Place, Somerville  
ELIZABETH BEHRENS  
32 Reed Street, Agawam  
NORBIT C. BELANGER  
293 Beech Street, Holyoke

G. E. BELHUMEUR JR.  
5 Greenacre Square, Springfield  
LEONARD A. BELLI  
76 Angell Street, Mansfield  
ALAN S. BELLO  
45 Favre Street, Mattapan  
HARRY M. BELLO  
49 Favre Street, Mattapan  
RAYMOND F. BENDER  
Chestnut Hill, Montague  
EILEEN M. BENOIT  
Rear Silver Lake, Athol  
PHILIP A. BERARDI  
139 Everett Street, Allston  
RICHARD O. BERKWITT  
18 Franklin Street, Northampton  
GENE R. BERUBE  
West River Street, Upton  
ROBERT F. BETTS  
1084 Main Street, Leominster  
HENRY W. BIELAWA  
33 Luther Street, Chicopee  
CYNTHIA D. BILLINGS  
118 Hopkins Place, Longmeadow  
PRISCILLA A. BIONI  
36 Allen St., West Springfield  
NANCY U. BLACKMAN  
Ocean Street, Brant Rock  
ROBERT S. BLADEN  
15 Kent Place, Chatham  
MIRIAM C. BLAKE  
114 Hallis Ave., Braintree  
LOUIS H. BLANCHARD  
6 Temple Street, Holyoke  
ROBERT E. BOBOLA  
204 Skeel St., Willimansett  
LOUIS A. BOLDUC  
7 Crawford Street, Lowell  
EDWARD C. BORSARE  
9 Fawndale Road, Roslindale  
RAYMOND A. BOUCHARD  
14A Pleasant View, Fall River  
NORMAN J. BOUCHER  
73 Tarklin Hill Road, New Bedford  
DONALD F. BOUDREAU  
Foster Road, Ashby  
GEORGE A. BOURAS  
253 Prospect Street, Brockton  
FRANCES E. BUTTWELL  
38 William Street, Shelburne Falls  
GERALDINE BOUTWELL  
Holland Road, Brimfield  
ARNOLD J. BOWKER JR.  
5 Pondview Ave., Scituate  
HAZEN C. BOYD  
53 Boardman Street, Newburyport  
KENNETH A. BOR  
20 Fort Street, Northampton  
ELWIN R. BOYDEN  
172 Summer St., South Walpole  
KATHRYN M. BOZICAS  
117 Main St., East Pepperell  
CHARLOTTE BRACKETT  
438 Plymouth Street, Abington  
LEONARD W. BRACKETT  
28 Rice Street, Middleboro  
ROBERT E. BRACKLEY  
1380 South Main Street, Athol  
ELAINE J. BRANDT  
15 Steiger Road, Holyoke  
DONALD BREADY  
Boston Road, North Wilbraham

DONALD E. BRENNEN  
104 Cedar Park, Melrose  
DONALD F. BRENNAN  
2 Shawmut St., Fairhaven  
EDWARD D. BRENNAN  
280 Oak Street, Holyoke  
THOMAS F. J. BRENNAN  
84 Walton St., Fitchburg  
ELLEN M. BRIGGS  
192 Winthrop St., West Medway  
BERNARD J. BRITT  
335 Amity Street, Amherst  
PHILIP BROCKMAN  
11 Sunhill Lane, Newton Center  
BRETA E. BROWN  
Mendon Street, Blackstone  
DAVID L. BROWN  
Sunny Hill Road, Lunenburg  
DORIS J. BROWN  
South Street, Florida  
JAMES R. BROWN  
96 Conant Street, Danvers  
STEVEN BROWN  
East Pleasant St., Amherst  
HERBERT BRUMER  
598 Carew Street, Springfield  
CAROL A. BRUNELL  
582 Silver Lake Street, Athol  
JEANNE A. BRYSON  
1662 Westfield St., W. Springfield  
CHARLES P. BUCK  
Bartlett Street, Northboro  
NICHOLA BUCKERIDGE  
76 Pleasant Street, Cohasset  
CHESTER P. BURAS  
9 Abington Ave., Peabody  
MARY LOU BURGESS  
279 White Street, Springfield  
EVELYN BURHOE  
64 Glenmerle Circle, Reading  
DIANE B. BURNHAM  
8 State Street, Worcester  
CHARLES M. BURNIM  
10 Walnut Ave. Revere  
ROBERT E. BURNS  
28 Montvale Street, Roslindale  
ROBERT H. BURY  
416 Danforth Street, Taunton  
GEORGE D. BUSHA  
22 John St., East Longmeadow  
ROGER BUTTERWORTH  
124 Pleasant Street, Milton  
NORMA R. CADIFF  
2 Clarendon Street, Malden  
DAVID D. CAHALEN  
395 Pecks Road, Pittsfield  
MARY JANE CABBELL  
7 Everett Street, Cambridge  
NANCY J. CABBELL  
20 South High St., Melrose  
NANCY M. CABBELL  
R.F.D. 1, Ware  
RUTH A. CABBELL  
175 Forest Street, Reading  
EDWARD L. CANNER  
29 Perkins Street, Winthrop  
LOUIS J. CANTORI  
81 Bridge St., Northampton  
JAMES J. CAPELESS  
85 Silver Street, Springfield  
RITA V. CAPOLUPO  
196 Trenton St., East Boston

RICHARD G. CARLO  
40 Kent Street, Somerville  
GRETA A. CARLUQUIST  
50 Park Street, Hudson  
ARTHUR R. CARON  
126 East Street, Springfield  
JEAN CARPENTER  
186 East Main St., Marlborough  
LAWRENCE CARPENTER  
227 Charles St., Fitchburg  
DENNIS CARROLL  
39 Vernon Street, Worcester  
PHILIP T. CARSON  
Dewey Avenue, Sandwich  
RAYMOND S. CASAVANT  
27 Brook Road, Southbridge  
MAUREEN R. CASEY  
79 Grand View Ave., Worcester  
ARTHUR F. CASSIDY  
7 Meshaka St., West Roxbury  
JAMES J. CASSIDY  
227 Mill Street, Agawam  
LEO M. CASSIDY  
Prospect Street, Medway  
RICHARD M. CECHVALA  
Prospect Street, Hatfield  
ALCON H. CHADWICK  
Palpis Road, Nantucket  
ALAN G. CHALK  
Trailer Park, U of M, Amherst  
JAMES A. CHAMBERS  
79 Lansdale Street, Dorchester  
SYDNEY G. CHAPIN  
Depot St., R.F.D., Montague  
JONAS H. CHAVES  
1017 Humphrey St., Swampscott  
ALBERTINE L. CHENOT  
Highland St., Hausatonic  
EDMOND T. CHROBAK  
R.F.D. 1, Ware  
CARL L. CLAPP  
15 South St., Harwichport  
ANN P. CLARK  
86 Avon Street, Lawrence  
DAVID B. CLARK  
125 Barrett St., Northampton  
GREGORY B. CLARKE  
7 Newbridge Ave., Woburn  
MARGARET CLEMENTS  
40 Prospect Hill Road, Lexington  
DOROTHY CLEVENSON  
377 V.F.W. Parkway, Brookline  
STUART B. CLOUGH  
Main St., Vineyard Haven  
ROBERT R. CLOUTIER  
288 Elm Street, Holyoke  
JUDITH COBB  
90 Sims Road, Wallaston  
HENRY J. COCCA  
159 Cottage St., East Boston  
ROBERT C. COLE JR.  
152 Morningside Road, Worcester  
RALPH F. COLEMAN  
45 Florida St., Springfield  
WILLIAM D. COLLETTE  
60 Hillside Road, Watertown  
RAYMOND T. COLLINS  
83 K Street, Turners Falls  
WILLIAM A. COLLINS  
41 Hurlcroft Ave., Medford  
JAMES T. CONDON  
25 Camp Road, West Roxbury

WILLIAM P. CONLIN  
75 Lynde Street, Gardner  
WILLIAM A. CONNOLLY  
21 Cottage Street, Peabody  
PAT CONNOLLY  
488 Elm Street, Framingham  
PATRICIA CONNOLLY  
383 Pleasant Street, Leominster  
JAMES J. CONNOR  
1 Marlboro Road, Holyoke  
THOMAS L. CONNOR  
210 State Street, Northampton  
WILLIAM J. CONNORS  
472 Ashmont St., Dorchester  
ALFRED CONRAD JR.  
50 East Housatonic St., Pittsfield  
RICHARD E. CONTE  
81 Blue Hill Ave., Roxbury  
MARIE A. COOK  
46 Belvidere St., Springfield  
NANCY COOK  
36 Buzzards Bay Ave., Buzzards Bay  
JOSEPH F. COPPINGER  
11 Lake Drive, Needham  
JOSEPH COPPOLA  
49 Manhattan Ave., Springfield  
JOSEPH D. CORACCIO  
115 Felton Street, Waltham  
RAYMOND J. CORMIER  
71 Fourth Street, Leominster  
J. F. CORNETTE JR.  
128 Bell Rock St., Everett  
THOMAS M. CORNISH  
12 Hallock Street, Amherst  
JAMES W. COTTER  
8 Buffum Street, Worcester  
PHILIP C. COUCHON  
22 Pleasant St., Easthampton  
LEWIS P. COUNCILMAN  
218 Highland Ave., Somerville  
ARMAN COURTEMANCHE  
962 Water Street, Fitchburg  
SYLVIA A. COUTINHO  
Circuit Ave., Oak Bluffs  
JANICE A. COWDREY  
812 Cushing Way, Cohasset  
JON A. COWEN  
9 Trumbull Rd., Northampton  
EDWARD H. COWERN  
266 Main Street, Ashland  
PATRICIA E. CRANE  
48 Rich Street, Worcester  
RONALD E. CRAVEN  
20 Range Ave., Taunton  
ANN L. CRAWFORD  
68 Marblehead St., North Andover  
MARK V. CROCKETT JR.  
Box 184, Granby  
DUANE E. CROMACK  
Box 103, Cushman  
ROBERT E. CRONIN  
34 Plymouth Ave., Swampscott  
DENNIS M. J. CROWLEY  
32 Russett St., West Roxbury  
HERMAN J. CROWLEY  
14 Haywood Street, Greenfield  
FRANK F. CULLEN  
82 Bacon Street, Winchester  
JAMES G. CUTLER  
70 Alderman Street, Springfield  
JOAN E. DAFFINEE  
60 Bellevue Ave., Melrose

ERIC W. R. DAHL  
118 Summit Street, Hyde Park  
ROBERT F. DALLMEYER  
22 Plymouth Street, Pittsfield  
HARRY C. DAMON  
32 Kendrick Place, Amherst  
V. C. DANGELMAYER  
28 Ellison Park, Waltham  
MERALYN C. DANIELS  
27 Hillcrest Road, Reading  
SYMA R. DANIELS  
34 Edson Street, Longmeadow  
CLARKE S. DAVIS  
628 Pleasant Street, Attleboro  
FRANK E. DAVIS JR.  
19 Mason Road, Needham  
MARY L. DAVIS  
26 Norfolk St., Holliston  
ROGER S. DAVIS  
144 University Rd., Brookline  
THOMAS L. DAVISON  
15 Glendale Road, Melrose  
HENRY J. DEC  
7 Franklin Street, Holyoke  
ANDREW DEFRANCESCO  
19 Swift Terrace, East Boston  
GRACE M. DELTOUR  
18 Reynolds Ave., Monson  
H. J. DEMARSICO JR.  
581 West Main St., North Adams  
JOSEPH F. DERRY  
23 Essex Street, Holyoke  
RAYMOND DESELLIER  
19 Stebbins Street, Springfield  
DANIEL J. DESMOND  
R.F.D. North East St., Amherst  
MARIE J. DESMOND  
118 Long Hill Road, Springfield  
GUNNAR W. DEURELL  
188 Central Ave., Medford  
MARTHA E. DEWIRST  
63 Washington St., South Groveland  
BRUCE B. DICKINSON  
47 Bristol Street, Springfield  
LOIS G. DICKINSON  
42 Harris St., North Amherst  
DOMINIC J. DIMATTIA  
8 Bowdoin Street, Medford  
MARILYN C. DOERING  
82 Meadowbrook Ave., W. Springfield  
THOMAS A. DOLAN  
12 Grove Street, Millbury  
EDWARD S. DOLBY  
578 South Main St., Great Barrington  
WILLIAM E. DONAHUE  
70 Edgehill Road, Winthrop  
MICHAEL H. DONOVAN  
31 North Ridgewood, South Orange, N.J.  
ROBERT J. DOW  
103 State Street, Newburyport  
RAYMOND F. DOWLING  
40 Bakersfield St., Dorchester  
OWEN W. DOWNHILL JR.  
65 Eddy Street, Springfield  
CAROL A. DRENNAN  
22 Eleanor Road, Pittsfield  
PHYLLIS DRINKWATER  
53 Jersey Street, Marblehead  
BRUCE B. DUFFY  
23 Carew St., South Hadley Falls  
COLETTE DUMONT  
149 North Main St., North Uxbridge

ANN M. DUNBAR  
42 Church St., Shelburne Fall  
JOYCE O. V. DUPUIS  
South Washington St., Belchertown  
AUDREY W. DURLACK  
Seekonk Rd., Great Barrington  
THOMAS D. DWYER  
2 Gleason Ave., East Brookfield  
DAVID A. DYER  
Maple Street, Belchertown  
ETHEL A. EATON  
277 Atlantic Ave., Hull  
MARYBETH EBERLY  
10 Lewis Street, Needham  
PRISCILLA G. EHNES  
Eridge Street, Medfield  
PETER J. ELDRIDGE  
Ivy Street Pkd., Wareham  
DOROTHY M. ELLERT  
75 Calumet Road, Holyoke  
RONALD R. ELLERT  
20 Yoerg Circle, Holyoke  
JEAN F. ELLIOT  
388 Wellworth Ave., Lowell  
JACQUELINE C. ENOS  
103 Stephen St., South Dartmouth  
PEARL ENTIN  
158 Allen Avenue, Lynn  
JAMES ENWRIGHT  
92 Laurel Street, Fitchburg  
JOHN F. EPPICH  
39 Fairview Road, Norwood  
ROBERT R. EVANS  
109 High Road, Newbury  
STANLEY E. EVERETT  
13 Colony Street, Amherst  
RICHARD F. FABRIZIO  
364 Franklin Street, Whitman  
MARTIN J. FALLON JR.  
37 Brookline Ave., Holyoke  
ROBERT C. FALLON  
84 Holbrook St., North Adams  
DAVID C. FARWELL  
30 Main St., Montague City  
LOUIS A. FAVELLO  
20 Waldeman Ave., East Boston  
C. A. FEDERER III  
41 Louise Road, Belmont  
ROBERT P. FERRIANI  
498 East Sixth St., South Boston  
RICHARD M. FEWKES  
53 Mandalay Rd., Springfield  
JAMES R. FINNEGAN  
39 Pease Ave., Monson  
SYLVIA A. FINOS  
7 Wall Street, Everett  
LOUISE H. FISH  
110 Union Street, Franklin  
JOHN D. FISK  
Box 731, Amherst  
JOHN D. FISKE  
39 Oak Courts, Greenfield  
FRED D. FITZGERALD  
Three Rivers Rd., Belchertown  
JOHN P. FLARUN  
25 Forest Ave., Greenfield  
JUDITH L. FLEISCHER  
35 Thurlow Ave., Revere  
BARRY FLEIDER  
28 Perry Ave., Lawrence  
JOHN J. FLYNN  
9 Woodbine Street, Worcester

RAYMOND A. FLYNN  
11 Second Street, Natick  
ROBERT L. FOLEY  
21 Saxton Street, Dorchester  
JUANITA I. FORD  
R.F.D., Dalton  
JOAN R. FORWARD  
9 Pelham Street, Saugus  
HENRY N. FOURNIER  
31 Pochassic Street, Westfield  
ELSA COLLINS(Mrs.)  
Box 164, Dennis  
HENRY FREDRICKSON  
81 Forest St., South Weymouth  
ROBERT W. FREY  
30 Harvard St., South Hadley Falls  
JOSEPH C. FUNCASTA  
31 Hamlin Street, Pittsfield  
NORMAN G. GAGE  
5 Rice Street, Natick  
DONALD E. GAGNON  
Park Street, Pepperell  
WILLIAM N. GAGNON  
151 North Maple St., Florence  
MURIEL A. GALLINARO  
107 Colonial Ave., Waltham  
HUGH R. GARDNER  
72 Horseshoe Drive, West Boylston  
W. E. GATCHELL JR.  
158 Oak Street, Needham  
ALTHEA F. GAYLORD  
85 College St., South Hadley  
DAVID L. GEER  
42 Central Street, Auburndale  
GAIL C. GENTILE  
52 Malvern Rd., Brockton  
JOHN C. GENZABELLA  
273 Columbus Ave., Pittsfield  
ACHILLES GEORGIU  
37 Highland Park, Peabody  
J. A. GERMANOWSKI  
23 South Carolina Ave., Pittsfield  
RICHARD M. GIBBS  
56 Columbus Ave., Holyoke  
ROBERT S. GIELDA  
68 Sherbrooke St., Springfield  
CHARLES W. GILMORE  
112 School Street, Islington  
JUDITH E. GILSON  
175 Park Street, Stoneham  
JOHN H. GIVAN  
2 Humboldt Ave., Worcester  
RICHARD C. GLIDDEN  
60 Norgote Road, Attleboro  
EDWARD M. GLISTA  
41 Verge Street, Springfield  
BERNARD GOCLOWSKI  
15 Prospect Street, Hatfield  
EDWARD F. GODFREY  
83 Fifth Ave., Haverhill  
SHEILA G. GOLDBURGH  
458 Lowell Ave., Newtonville  
JOHN J. GOLDA  
24 Ashley Street, New Bedford  
WILLIAM H. GOODWIN  
2 Meadow Lane, Marblehead  
ARTHUR L. GORDON  
50 Midland Street, Worcester  
WALTER C. GORENFLO  
21 Bliss Street, Florence  
RICHARD H. GORING  
18 Glenburnie Rd., Roslindole

CONSTANCE GOWDY  
4 Lantern Lane, Winchester  
WALTER J. GRADY  
78 Montebello Rd., Jamaica Plain  
PATRICIA E. GRAHAM  
1 Winneman Street, Natick  
FRED M. GRALENSKI  
65 Northfield Rd., Millers Falls  
DAVID R. GRANT  
115 Essex Street, Beverly  
HAROLD K. GRANT  
296 South Street, Southbridge  
JENNY L. GRAY  
124 Jones Rd., Hopedale  
EDWARD H. GREEN  
44 Prindiville Ave., Framingham  
FRANCIS E. GREGOIRE  
25 Grove Street, Adams  
ALBERT J. GRIMARD  
174 Dalton Street, Lowell  
JERALD A. GRIMES  
269 Green Street, Athol  
ANNE A. GRIMLEY  
90 Elmwood Road, Needham  
ELIZABETH GRIMM  
6 Everett Street, Natick  
BARBARA J. GROVER  
145 Springfield St., Springfield  
ROBERT W. GRUNDY  
88 Oaklawn St., New Bedford  
ALAN B. GRUSKIN  
9 Colfax Street, Springfield  
DAVID J. GUARNACCIA  
129 Normandy Road, Longmeadow  
WILLIAM GUAZZO JR.  
21 Worcester Street, Fitchburg  
JANET M. GUILD  
138 Rumford Ave., Mansfield  
FRANCIS J. GIULIANO  
393 Norfolk Street, Cambridge  
C. E. GUSTAFSON  
501 Nahatan Street, Fitchburg  
DOUGLAS A. GUYETT  
1407 State Street, Springfield  
EDWARD HAGELSTEIN  
Sylvester Rd., Northampton  
JEAN M. HALE  
393 Randolph St., South Weymouth  
LUCY HALL  
Dodge Road, Rowley  
FREDERICK HAMEL  
38 Central St., West Brookfield  
JAMES C. HAMILL  
239 Denver Street, Springfield  
DANIEL R. HANLON  
69 Centre Street, Quincy  
EUGENE L. HANNON  
The Spruces, Williamstown  
JOSEPH P. HANNON  
5 Franklin St., Attleboro  
MARSHA HANSON  
989 Plymouth Street, Abington  
RICHARD P. HARLAND  
18 Becket Street, Dorchester  
JOHN G. HARRINGTON  
475 Pleasant Street, Holyoke  
SUSAN J. HARRINGTON  
Main Street, Graniteville  
ALAN HARRIS  
43 Clinton Ave., Pittsfield  
J. KNIGHT HARRIS JR.  
340 South Main St., Sharon

MARGARET D. HARRIS  
76 Blake Road, Lexington  
KATHRYN E. HART  
41 Westwood Parkway, Southbridge  
JAMES E. HARTWELL  
18 Franklin Street, Northampton  
ELEANOR G. HARVEY  
104 Spring Street, Amherst  
ROBERT A. HASKINS  
Loop Road, Savoy  
DONALD E. HASTINGS  
2 Colonial Ave., Agawam  
ROBERT J. HAYES  
Walnut Street, Plainville  
HENRY H. HAZEN  
52 Rockaway Ave., Marblehead  
MARGARET S. HEALEY  
19 Roosevelt Ave., Springfield  
JUDITH HEANEY  
94 Elmwood Road, Swamscott  
GLENN R. HEARN  
Edgartown Rd., Vineyard Haven  
BERNARD J. HEAVEY  
33 Beacon Street, Florence  
SANDRA HECHT  
56 Summer Street, Saugus  
EDWARD C. HEMPEL  
90 West Silver St., Westfield  
RAY C. HENRIKSON  
290 Lovell Street, Worcester  
DONALD B. HEPWORTH  
R.F.D. 2, Amherst  
JUDITH R. HERBERG  
41 Putnam Ave., Pittsfield  
CHARLES J. HERMAN  
80 Furitan Drive, Quincy  
ELEANOR A. HIGGINS  
22 Vinebrook Road, Lexington  
DONALD G. HIGHAM  
118 Norman St., New Bedford  
DAVID S. HILL  
Webster Street, Marshfield  
DONALD R. HILLER  
126 Main St., East Northfield  
JAMES G. HIRTLE  
20 Oak Street, Charlestown  
GEORGE G. HIXON  
17 Montague Street, Worcester  
JOAN E. HODGSON  
1 Short Street, Holden  
RICHARD M. HOGAN  
593 Riverside Drive, Florence  
JOHN R. HOLMGREN  
Colorado Drive, Holden  
EDWARD C. HOLT  
Meadowview Drive, Cheshire  
R. L. HORNBECK JR.  
37 South Prospect St., Amherst  
BEVERLY A. HORNER  
19 Edendale Street, Springfield  
ALTON L. HORTE JR.  
27 Pery Road, Braintree  
NANCY L. HOUSTON  
112 Brown Street, Seekonk  
NANCY HOWLAND  
Elm Street, Southampton  
MERRILL C. HOYLE  
829 Main Street, Amherst  
JOAN R. HUXTABLE  
205 Fairview St., Greenfield  
RONALD T. HWALEK  
65 Fuller Street, Ludlow

CLAIRE F. HYLAND  
2 Border Street, Whitinsville  
DAVID A. HYNES  
Westview Trailer Park, U of M, Amherst  
ROBERT HYNES  
Westview Trailer Park, U of M, Amherst  
FRED R. IOSUE  
30 Corey Street, Everett  
JANET M. ISAAC  
Tileston Road, Randolph  
DONALD R. JACOBS  
27 Montague City Rd., Greenfield  
WAYNE C. JAESCHKE  
834 South Church St., North Adams  
LOUIS JAMES  
34 Yarmouth Street, Boston  
ELI ZABETH A. JANIK  
80 Carew Terrace, Springfield  
CATHERINE B. JAROSZ  
234 Commonwealth, Attleboro Fall  
RALPH L. JENANYAN  
32 Upton Street, Boston  
ARNETT M. JENKINS  
34 Mechanic St., Mattapoisett  
DOROTHY L. JENKINS  
Ballardvale Road, Andover  
ELLEN M. JENSEN  
38 Pearl Street, Palmer  
JANET A. JODAITIS  
527 Pleassant Street, Gardner  
BARBARA JOHNSON  
331 Linden St., Wellesley Hill  
BARBARA A. JOHNSON  
13 Fort Street, Northampton  
GRACE B. JOHNSON  
27 Fellsvievw Terrace, Melrose  
RICHARD W. JOHNSON  
82 Skyridge St., Ludlow  
GORDON S. JOHNSTON  
8 Candia Street, Arlington  
KAREN F. JOHNSTON  
Sylvan Road, Uxbridge  
R. P. JOHNSTON JR.  
58 South East Street, Amherst  
MARJORIE M. JONES  
18 Cherry Street, Wenham  
RHONA BETTY JONES  
5 Blaine Street, Springfield  
WILLIAM KACMARCIK  
1225 Gilbert Ave., Wilmington  
METROFAN KALAFATAS  
263 West Second St., Boston  
JANET G. KALINOWSKI  
1 First Street, Turners Falls  
LAWRENCE M. KANE  
21 Oakland Steet, Fitchburg  
ALAN L. KAPLAN  
17 Kings Beach Terrace, Swampscott  
LUAYNE KAPLAN  
217 Rounds St., New Bedford  
PAUL A. KASPARSON  
8 Summer Hill Rd., Worcester  
JOHN S. KATSOU LIS  
55 Main St., West Springfield  
CYNTHIA V. KATZ  
286 Chestnut Street, Chelsea  
LEONARD KATZ  
58 McLellan St., Dorchester  
LOUIS KAUFMAN  
90 Kensington Ave., Springfield  
FRANK J. KAVENEY JR.  
131 Albemarle St., Springfield

TANIA KEAN  
227 North Beacon St., Watertown  
MARCIA J. KEITH  
5 Barrett Road, Peabody  
FRANCIS W. KELLEY  
195 Sea Street, Hyannis  
MARLENE E. KENDRICK  
296 Union St., North Adams  
GEORGE D. KENNEDY  
5 Gilman Street, Holyoke  
PHILIP KENNEDY  
Post Office Box 199, Leeds  
LOUISE M. KENNISON  
26 Summit Street, Springfield  
ELIZABETH E. KEOGH  
9 School Street, Medway  
DAVID B. KING  
East Brookfield  
WINSTON KING JR.  
Tucker Rd., North Dartmouth  
ROBERT E. KINNECOME  
93 Rivulet St., North Uxbridge  
ROBERT F. KLINGLOFF  
9 Belmont Ave., Northampton  
JEAN A. KLOCKO  
Prospect Street, Hatfield  
TANYA Z. KOLLIGIAN  
30 Traincroft St., Medford  
WESTON G. KOLSTI  
4331 Washington St., Roslindale  
JOHN J. KOMINSKI  
27 Parallel St., Springfield  
DAVID L. KONRAD  
109 Pleasant St., Leicester  
BARBARA R. KOPLow  
4 Wellington Hill, Mattapan  
VASILEOS KORDAKIS  
899 Liberty Street, Springfield  
LOIS A. KORNGUT  
3 Waverley Ave., Newton  
ALFONS J. KORZAN  
78 Sugarloaf St., South Deerfield  
VIRGINIA I. KOWAL  
82 Cedar Street, Fairhaven  
IRENE M. KOWALCZYK  
6 Payson Street, Worcester  
ARTHUR S. KOYKKA  
Main Street, West Townsend  
HELEN V. KRAUSE  
Hudson Road, Sudbury  
DAVID H. KRAVETZ  
106 Grovers Ave., Winthrop  
RONALD KROCK  
17 Havelock Road, Worcester  
WILLIAM J. KROLL  
199 High Street, Thorndike  
CHARLES V. KORKUL  
13 Maple Ave., Northampton  
PHILLIP A. KYRIACOU  
297 Bay Street, Springfield  
MALCOLM J. LABELL  
56 Harvard Street, Everett  
DALE T. LABELLE  
58 Springvale Rd., Reading  
JOSEPH C. LABELLE  
89 Venture Drive, Springfield  
IRVING D. LABOVITZ  
9 Foster Street, Lynn  
ARLENE A. LAITINEN  
256 Park Street, Gardner  
GARLAND C. LAMERE  
126 West Main St., Orange

ALLAN O. LAMPI  
Depot Rd., East Templeton  
ROY E. LANDSTROM  
41 Lunt Street, Williamstown  
MARY L. LANOUE  
Harwood Street, Williamstown  
FREDERICK LANPHEAR  
78 Fairview Way, Amherst  
EDWARD F. LARKIN JR.  
67 Chilton Street, Belmont  
THOMAS H. LATHAM JR.  
823 Brock Ave., New Bedford  
GEORGE L. LAUGHLIN  
36 Shady Brook Lane, Springfield  
WINSTON H. LAVALLEE  
Division St., Great Barrington  
DONALD LAVERDIERE  
Mt. Dumping Road, Palmer  
PETER A. LAVERTY  
58 Avendale Rd., West Hartford, Conn.  
CONSTANCE LAVIGNE  
R.F.D. 1, Southbridge  
DONALD J. LAVIGNE  
27 South Onota St., Pittsfield  
CHARLES LAVIGUEUR  
Main Street, Dunstable  
ROBERT A. LAWSON  
44 Holmes Street, Brockton  
RALPH W. LAWTON  
887 Cherry St., Fall River  
JUDITH A. LEACH  
Osterville Rd., Osterville  
WILLIAM F. LEAHY JR.  
65 Red Spring Rd., Andover  
BARBARA A. LEE  
158 Pleasant St., South Weymouth  
WILLIAM A. LEE  
51 Monroe Street, Springfield  
PAUL W. LEFEBVRE  
97 Wilbur Place, Somerset  
RICHARD R. LEIGHTON  
R.F.D. 2, Orange  
MARTIN A. LEKARCZYK  
81 High Street, Holyoke  
EDWARD P. LEONARD  
189 Davis Street, Greenfield  
RICHARD P. LEONARD  
25 Berkely Street, Arlington  
JOSEPH H. LEONVICH  
98 Bay View St., Hyannis  
MARTHA H. LEPP  
84 Melbourne Rd., Pittsfield  
PHILIP J. LENNON  
40 Flansburg Ave., Dalton  
HAROLD LEPP0  
235 Woodcliff Rd., Newton Highland  
SYLVIA P. LEVINSON  
48 Itendale St., Springfield  
MARJORIE A. LEWING  
24 Washington St., Monson  
NANCY J. LIEN  
7 Eastford Rd., Auburn  
EARLE LILLY  
48 Campbell Ave., Revere  
BARBARA M. LINDEN  
57 Fairfield Street, Dedham  
PATRICIA LINDSEY  
193 West Street, Ware  
ROBERT E. LINDSTROM  
87 Edmud St., East Longmeadow  
CHARLOTTE LITMAN  
10 Saltonstall Parkway, Salem

ALICE J. LITTLEWOOD  
10 Perkins Street, Wakefield  
PAUL L. LIVELY  
Charlemont  
MARJORIE C. LOACH  
East Street, Richmond  
LEROY F. LOCKHART  
Whitney Street, Sherborn  
PETER W. LOVEJOY  
301 King Street, Littleton  
KENNETH R. LOVELL  
Central Street, Boyleston  
ARONNE M. LUBY  
160 Phelps Ave. North Adams  
BARBARA J. LUND  
148 Waverley Ave., Newton  
RICHARD L. LUNDIN  
149 Nilsson Street, Brockton  
JOHN R. LUPIEN  
182 Prospect St., Gardner  
ALAN LUPO  
30 Tewksbury Street, Winthrop  
JUNE H. LYMAN  
152 Naponset Ave., Dorchester  
PAUL F. LYNCH  
94 Garden Street, Needham  
ROGER G. MACK  
108 Lovefield St., Easthampton  
JOANNE R. MACLEAN  
205 Roycroft Ave., Pittsburgh, Penna.  
ELIZABETH A. MADDEN  
11 Red Gate Lane, Amherst  
THADDEUS MAGIERA  
246 Hartwich St., Springfield  
PAUL F. MAHONEY  
19 Byron Ave., Lexington  
PAUL E. MAILMAN  
39 Knoz Street, Palmer  
STEPHANIE MAJESKI  
1 Valley Street, Hatfield  
HENRY J. MALEK  
Federal Street, Montague  
JOYCE L. MALETTE  
1215 Washington St., East Weymouth  
THOMAS G. MALLETT  
138 Newton Street, Weston  
ARTHUR E. MANASIAN  
10B Hampshire Heights, Northampton  
MERIKE V. MAND  
39 Northampton Rd., Amherst  
BRINA S. MANDELL  
50 Evelyn Road, Waban  
ARTHUR G. MANIATIS  
531 Exchange Street, Athol  
ROBERT C. MANN  
119 Warren Rd., Framingham  
JANET E. MANNING  
259 Marrett Rd., Lexington  
JOHN E. MANNING  
18 Norman Road, Quincy  
MARY MANNING  
16 Collins Street, New Bedford  
DONALD V. MARCHESE  
127 Sheffield Ave., Longmeadow  
JOSEPH A. MARCOTTE  
57 South Walker St., Lowell  
GEORGE MARCOULIER  
8B Hampshire Heights, Northampton  
ELINOR R. MARDER  
27 Wellington St., Mattapan  
DAVID G. MARGOLIS  
119 Walnut Hill Rd., Chestnut Hill

VINCENT M. MARINI  
Linebrook Rd., Ipswich  
JANE S. MARKS  
826 Main Street, Leominster  
EDWARD P. MARRAM  
973 Blue Hill Ave., Boston  
RICHARD F. MARTEL  
64 Prince Ave., West Springfield  
HENRY E. MARTINEAU  
South Vernon  
SYLVIA M. MASON  
Arcadia Wildlife, Northampton  
ELEANOR L. MATHESON  
22 Kimball Street, Malden  
YVON MATHIEU  
3432 Main Street, Springfield  
CHARLOTTE MATUSZKO  
First Neck Lane, Southampton, N.Y.  
WILLIAM H. MAXWELL  
16 Eddy Street, Mansfield  
CAROLYN MAZZARA  
24 Tyler Place, Amherst  
WILLIAM E. MAYEROS  
193 East Main St., Westfield  
RICHARD J. McCABE  
36 Bridge St., South Hadley Falls  
JAMES B. MCCARTHY  
275 Hillman St., New Bedford  
ROBERT O. MCCARTHY  
Box 194, Stockbridge  
MARION E. MCCORMICK  
Cherry Hill, Stockbridge  
JANICE R. McDONALD  
44 Hillsboro Street, Quincy  
WILLIAM McDONOUGH  
Hollingsworth St. Mattapan  
EDWARD W. McELENEY  
7 Edwin Street, Randolph  
MALCOLM J. McFARLI N  
121 Oakdale Ave., Dedham  
WILLIAM R. McGINTY  
10 Maitland Street, Milton  
DOROTHY A. McGRATH  
14 Linden Street, Northampton  
JOHN R. McGREAL  
122 Oakland Street, Springfield  
BARBARA A. McGUIRE  
19 Bay State Rd., Holyoke  
ROBERT J. McHALE  
26 Kress Street, Lawrence  
PAUL E. McKEON  
258 Fellsway West, Medford  
DIANE McKINSTRY  
243 Clemence Hill, Southbridge  
JOHN W. McKINSTRY  
152 Clarendon Ave., Chicopee  
SHEILA McLAUGHLIN  
10 Ocean View Rd., Swampscott  
WILLIAM McLAUGHLIN  
90 Rhinecliff St., Arlington  
DONALD L. McLEOD  
22 Spring Street, Ware  
EDWARD C. McMANUS  
102 Temple Street, Fitchburg  
JOHN B. McNAUGHTON  
131 Marion Ave., North Adams  
GERALD F. McNEIL  
59 Perry Ave., Hanson  
PATRICIA McSHEEHY  
10 Exeter Drive, Auburn  
JAMES P. MEAGHER  
42 Montgomery Street, Westfield

DON W. MEDARA  
166 South Street, Plymouth  
RICHARD G. MEEHAN  
33 Canal St., South Hadley Falls  
ARTHUR J. MELANSON  
15 South Maple St., Westfield  
GILBERT M. MELLO  
69 West Street, New Bedford  
STANLEY C. MERRILL  
8 Esty Street, Ashland  
ROBERT B. MERRITHEW  
15 Marble Street, Stoneham  
HERBERT A. MERRITT  
87 North Pleasant St., Amherst  
RUTH L. MESH  
66 Garfield Ave., Easthampton  
NORMAN G. MICHAUD  
117 Chicomansett, Williamsett  
RICHARD P. MICHAUD  
6 McFarlin Court, Lawrence  
JAMES S. MIDGLEY  
11 Green Street, Hopedale  
JULIUS H. MILLER  
19 Upham Street, Malden  
ROY C. MILNER  
362 East St., Chicopee Falls  
ROBERT R. MINER  
New Boston Road, Otis  
CLARK MITCHELL  
34 Spring Street, Amherst  
FREDERICK MITCHELL  
35 Lafayette Ave., Buzzards Bay  
HENRY MOCZULEWSKI  
91 Russell Street, Hadley  
GUY J. MONTOSI  
45 West Street, Braintree  
HAROLD F. MOODY  
176 Rhoda Street, Quincy  
DENIS J. MOONEY  
South Pamel Rd., Truro  
DAVID E. MOORE  
131 Mill Street, Gardner  
MARY L. MOORE  
11 Mason Street, Medford  
BARBARA G. MORFIELD  
68 Brook Road, Milton  
DAVID J. MORIARTY  
21 Clinton Ave., Holyoke  
JUDITH R. MORRIS  
212 Arcade Avenue, Seekonk  
LINDA L. MORRIS  
Strawberry Hill Street, Dover  
ROBERT J. MORRIS  
34 Oakland Street, Melrose  
T. D. MORRISSEY  
174 Union Street, Holbrook  
ELAINE S. MORSE  
111 Central Street, Foxboro  
ROBERT F. MORTIMER  
39 East Park Ave., Lynn  
THOMAS C. MOSCHOS  
21 Morningside Rd., Worcester  
MAUREEN A. MOYNAHAN  
329 High Street, Thorndike  
PETER R. MUNROE  
22 Smyrna St., West Springfield  
ROBERT MURPHY  
4 School Street, Amesbury  
ROBERT D. MYERS  
15 Elm Street, Ware  
RODERICK H. MYERS  
413 Pleasant Street, Holyoke



ALWIN F. NAEDELE JR.  
7 Sturdy Street, Attleboro  
JOHN M. NAUGHTON  
80 Wilder Terrace, West Springfield  
LOIS A. NAZARIAN  
75 Westglow Street, Boston  
EUGENIE B. NELSON  
25 Parker Street, Wilmington  
CAROLYN W. NEWELL  
213 Washington St., Leominster  
NADINE NEWTON  
2 Natural History, Worcester  
RONALD B. NEWTON  
Taylor Hill, Montague  
ROBERT D. NICHOLSON  
West Street, Poxton  
WILLIAM W. NICOLL  
35 Harvey Street, Thandike  
CHARLES H. NIXON  
8 Warfield Street, Hopedale  
LINWOOD P. NODDIN  
108 Central Ave., Ayer  
M. I. O'CONNOR  
694 Bridge Street, Northampton  
JOSEPH H. O'NEIL  
19 Linden Street, Holyoke  
GERALD N. ONOS  
4 Lakeview Avenue, Lynn  
DONALD V. O'BRIEN  
29 Edwards Square, Northampton  
JOAN F. O'BRIEN  
940 Worthington St., Springfield  
ROBERT L. O'BRIEN  
27 Crescent Street, Northampton  
THOMAS E. OHNESORGE  
276 Washington St., Fairhaven  
DONALD P. O'LAUGHLIN  
35 Revere Parkway, Pittsfield  
RONALD E. OLIVEIRA  
Rocky Nook, Marion  
RICHARD A. OLSON  
65 Pine Tree Lane, Abington  
WILLIAM J. O'NEILL  
22 Rock Island Rd., Quincy  
ANN P. OROFINO  
19 Homestead Ave., Acushnet  
ARPAD J. OSTEIMER  
Hampshire Heights, Northampton  
LEE OSTROFSKY  
12 Foster Street, Palmer  
MICHAEL O'SULLIVAN  
6 Taylor Street, Holyoke  
RICHARD J. PADUCH  
329 June Street, Worcester  
PAUL T. PAINCHAUD  
92 Whittier Ave., Pittsfield  
DANUTE I. PAJAUJIS  
95 Harrison Street, Worcester  
ALEXANDER PALMER  
46 Bancroft Street, Springfield  
ELSIE H. PAPANFUSS  
39 Friend Street, Adams  
WILFRED PAQUETTE  
36 Fourth Street, Leominster  
CHARLES H. PARADIS  
36 Ludger Ave., Chicopee Falls  
MARY JANE PARISI  
25 Seventh Street, Onset  
JOHN O. PARKER  
Hollis Street, East Pepperell  
ROSEMARY A. PARKER  
Pleasant Street, Lunenburg

WILLIAM L. PARKIS  
4 Elm Street, Oxford  
CLARICE J. PARTHUM  
18 Abbot Street, Lawrence  
HENRY R. PASSOLT  
1 Hickory Lane, Auburn  
CONSTANCE L. PATTEN  
44 Grosvenor Rd., Needham  
MARGARET A. PAULEY  
143 Doy Street, Leominster  
JOHN B. PAYDOS  
47 West Main Street, Wore  
STEPHEN R. PAYNE  
3 Faxon Street, Leicester  
MARCIA E. PEARIS  
42 Johnson Street, Lynn  
VIRGINIA L. PEARSON  
Standish Way, West Yarmouth  
JAMES R. PEASE  
Montague Road, Montague  
NELSON B. PEASE  
25 Santa Barbara St., Springfield  
JOHN A. PECK  
Great Road, Stow  
ALFRED J. PEDERCINI  
76 Tyler Street, North Adams  
SANDRA PELCZARSKI  
54 Upland Ave., Webster  
RICHARD K. PENNELL  
38 Field Street, Longmeadow  
FRANCES M. PEPIN  
92 Newton St., West Boylston  
JEANNE F. PETRIE  
Gardner Road, Templeton  
VIRGINIA PHILLIPS  
37 Oak Knoll Road, Natick  
JOAN M. PIANTONI  
330 East Main St., North Adams  
THOMAS J. PICARD JR.  
11 Payson Ave., Dorchester  
ARTHUR S. PIECH  
32 George St., Westfield  
EDWARD M. PIETRAS  
26 Wentworth Street, Chicopee  
ANTONIO PIRES JR.  
57 Franklin Street, Ludlow  
ERNEST R. PIRRP  
44 Walker St., Leominster  
LUCIA A. PISCITELLI  
190 School Street, Brockton  
ROBERT W. PIWARZYK  
12 Valley Heights, Holyoke  
DALE S. PLANTE  
39 Highland Ave., Fall River  
GEORGE E. PLUMB  
779 Parker St., East Longmeadow  
DAVID R. POLAND  
49 George Road, Quincy  
GAYE L. POMEROY  
Russellville Rd., Westfield  
CAROLYN S. POOLE  
East Main Street, Southboro  
ALAN F. POOR  
14 Wadsworth Ave., Winthrop  
NORMAN A. PORTER  
Birnag Road, Northfield  
DONALD H. POTTER JR.  
Reservoir Ave., Rehoboth  
CAROL A. POWER  
35 Otis Ave., Dedham  
DAVID POWERS  
529 Lebanon Street, Melrose

RUSSELL W. PRATT  
31 North Main Street, Cohasset  
SHEILA F. PRESSMAN  
20 Eustis Street, Chelsea  
DAVID D. PRIMMER  
127 Cole Ave., Williamstown  
RAYMOND S. PROCTOR  
20 Nelson Street, Gardner  
ELIZABETH PULSIFER  
Winter Street, Yarmouth Port  
FREDERICK PURCHES  
45 Beverly Street, Dalton  
JOSEPH G. PURNHAGEN  
47 Park Street, Holyoke  
GEORGE C. PUTNAM  
17 Kensington Ave., Northampton  
JOHN F. PYSZ  
464 Maple Street, Swansea  
PATSY P. QUATRALE  
12 Granite Street, Fitchburg  
JAMES M. QUINN  
Boy View St., South Dartmouth  
WILLIAM E. RAMSEY  
213 Central Street, Rockland  
JAMES E. RANEY  
Worwick Road, Orange  
LELSIE G. RATHBUN  
Park Street, Stockbridge  
GRANT H. RAWDING  
Beacon Trailer Park, W. Bridgewater  
FRED S. RAYMOND JR.  
102 Meadow St., North Amherst  
GEORGE F. RAYMOND  
172 Exeter Street, Fitchburg  
NANCY A. REED  
75 Temple Ave., Winthrop  
JOSEPH H. REINHARDT  
496 Main St., West Medway  
WALTER J. RENAUD JR.  
5 Mt. Pleasant St., Worcester  
MALCOLM S. RICE  
347 Lincoln Ave., Saugus  
JAMES P. RICH  
Box 249 Tonset Rd., Orleans  
ALLAN P. RICHARDS  
2 Harrison Ave., Holyoke  
CARL O. RICHARDSON  
158 High Street, Amherst  
JEAN H. RICHARDSON  
1658 Commercial St., East Weymouth  
NANCY L. RICHARDSON  
46 Mt. Vernon Street, Saugus  
JOHN R. RIDDLE  
Springfield Road, Palmer  
ALAN RILEY  
23 Sixteenth Ave., Haverhill  
PETER J. RIORDAN  
86 Edgebrook Rd., Framingham  
ROBERTA RIVERS  
95 Cheshire Road, Pittsfield  
CAROL E. ROBBINS  
Russell Road, Blonford  
VIRGINIA L. ROBBINS  
349 Walnut Street, Springfield  
F. JAY ROBINSON JR.  
252 Highland Ave., Winchester  
RICHARD G. ROBINSON  
52 Rittenhouse Terrace, Springfield  
MARKO S. RODOLAKIS  
897 Liberty St., Springfield  
JAMES E. RODGERS  
164 Atlantic Ave., Marblehead

GERALD RODMAN  
94 Chester Ave., Chelsea Square  
FRANCIS J. RODOVICH  
Stage Rd., South Deerfield  
JACQUELYN L. ROEDER  
84 Franklin Street, Milton  
KATHLEEN H. ROEMER  
41 Antwerp Street, Milton  
SARA L. ROGOVIN  
10 Oakwood Rd., Newtonville  
A. FREDERICK ROHLFS  
474 Pomeroy Ave., Pittsfield  
LOUIS E. RONCARATI  
21 Eloise Street, Springfield  
CARL O. ROSE  
210 Dutcher Street, Hopedale  
JAMES A. ROSENBERG  
767 Armory Street, Springfield  
LOUISA A. ROTH  
5 Converse Place, Woburn  
ALFRED P. ROY  
39 Main Street, Greenfield  
ALAN RUBIN  
41 Hosmer Street, Mattaponi  
MARJORIE F. RUCH  
29 Vassar Street, Worcester  
PHYLLIS RUDMAN  
1 Montello Street, Worcester  
JOHN H. RUSSELL  
34 Plumtree Road, Springfield  
DAVID J. RUSSO  
County Road, Deerfield  
JAMES F. RUTLEDGE  
686 Lancaster St., Leominster  
GEOFFREY C. RYDER  
483 Mill Street, Worcester  
CAROL A. SACCOCIA  
332 Belair Street, Brockton  
LEONARD D. SACON  
31 Wellington Hill, Mattapan  
E. E. SADLER JR.  
62 Peckham St., New Bedford  
CHARLES N. SAGAN  
85 Sagamore Ave., Winthrop  
SANDRA M. SAKS  
36 Granville Ave., Malden  
DAVID M. SALTIEL  
465 Norfolk St., Mattapan  
MYRNA A. SALTMAN  
80 Centennial Ave., Revere  
EMIL SALZBERGER  
72 Peterborough Street, Boston  
LAWRENCE SANGERMANO  
103 Calvary Street, Waltham  
ANNE P. SARGENT  
200 Lowell Street, Peabody  
CHRISTINE SARGENT  
200 Lowell Street, Peabody  
RAYMOND L. SAWIN  
Old Sunderland Rd., Montague  
JOHN T. SCALES  
52 Houston Ave., Milton  
PHYLLIS R. SCHER  
124 East 176th St., Bronx, N.Y.  
KAREN E. SCHMIDT  
117 Marion Ave., North Adams  
F. E. SCHRUENDER  
250 Oakland Ave., Methuen  
HENRY P. SCHRUENDER  
259 Oakland Ave., Methuen  
JACK S. SCHUSTER  
31 East Allen Ridge, Springfield

MARTHA B. SKOLNIK  
South Worcester St., Chertley  
CAROL A. SCOTT  
North Street, Whately  
JAMES E. SCOTT  
175 Pendexter Ave., Willimansett  
JOYCE B. SEAT  
302 Prospect St., East Longmeadow  
DONALD H. SEELICKE  
285 Dickinson St., Springfield  
THOMAS P. SENEAL  
58 Bourne St., Three Rivers  
ALVIN E. SERSER  
10 Mascot St., Dorchester  
JAMES C. SETHARES  
43 Ridgewood Ave., Hyannis  
JAMES J. SHANNAHAN  
55 Taylor St., Chicopee Falls  
HENRY J. SHASTANY  
8 Mt. Pleasant St., Waltham  
RICHARD A. SHATTUCK  
27 Linden Ave., Greenfield  
ALMON L. SHAW  
Shaw Road, Swift River  
LOUISE A. SHEA  
24 Dyer Ave., Whitman  
DAVID E. SHEPARDSON  
Shepardson Road, Warwick  
RICHARD E. SHEPLER  
17 Webster Street, Lynn  
JEFFREY T. SHEPLEY  
200 Campbell St., New Bedford  
JOYCE SHER  
133 West Main St., Marlboro  
DAVID A. SHERMAN  
6 Cedar Street, Wakefield  
ALICE N. SHIPPEY  
410 Davis Street, Greenfield  
RICHARD M. SHOCKER  
29 Mt. Hood Road, Brighton  
GERALD F. SHULDA  
50 Linden Street, Greenfield  
ROBERT L. SHUMAN  
21 Hollywood Rd., West Roxbury  
ROBERT L. SIBLEY  
Dike Road, Athol  
MARY A. SICILIANO  
185 Brodstreet Ave., Revere  
DAVID O. SILVER  
364 Johnson St., Fall River  
NATHAN J. SILVERTRI  
234 Pleasant Street, Honson  
GEORGE SINCLAIR  
63 Washington Ave., Northampton  
DANIELL C. SIROSKY  
No. 6 Road, Leverett  
RICHARD J. SISCA  
75 Mechanic Street, Westfield  
EDWARD SKROSKI  
46 Oak Street, Florence  
JOAN C. SLATTERY  
115 Milford Street, New Bedford  
THADDEUS SMETANA  
1577 Rodney French Blvd., New Bedford  
ALBERT J. SMITH JR.  
230 Revere Street, Winthrop  
BEVERLY J. SMITH  
117 East Bacon St., Plainville  
FREDERICK J. SMITH  
81 Main Street, Kingston  
GEORGE B. SMITH  
74 Market Street, Northampton

JOHN R. SMITH  
68 South Athol Road, Athol  
MYRNA J. SMITH  
185 Cross Street, Malden  
ROBERT S. SMITH  
118 Abbott Ave., Leominster  
FRANK M. SMOLA  
1008 Parker Street, Springfield  
CATHERINE L. SNYDER  
1146 North Pleasant St., Amherst  
DIANA I. SOJKA  
27 Rogers St., Indian Orchard  
RUTH S. SOKOL  
22 Glen Avenue, Methuen  
SHIRLEY SOKOLETSKY  
612 Woodlawn St., Fall River  
LAWRENCE H. SOKOP  
73 Allengate Ave., Pittsfield  
YORKETTE R. SOLOMON  
16 Dix Street, Revere  
REBEKAH J. SOMES  
Sheffield Plain, Sheffield  
ARNOLD P. SOSSNER  
111 West Ave., Great Barrington  
JEAN W. SOUTHER  
10 Howe Street, Hingham  
JOYCE SOUTHWELL  
24 Benjamin Ave., Amityville, N.Y.  
RICHARD E. SPARKS  
9 Windsor Street, Everett  
JOEL R. SPELLACY  
131 Chicomansett, Willimansett  
ALAN W. SPENCER  
177 Bridge St., Northampton  
KARIN C. SPIEGEL  
200 Arcade Ave., Seekonk  
WALTER SPIEWAK  
588 June Street, Fall River  
HARRY C. SPILOTIS  
11 Lawrence Street, Danvers  
ROBERT E. STACY  
126 Lathrop St., South Hadley Falls  
NICHOLAS STADFIELD  
30 Miller Street, Braintree  
JOHN E. STAHL  
12 Tyndale Street, Roslindale  
JOSEPH R. STEELE  
105 Riverview Ave., Waltham  
NORMAN A. STEENES  
117 First Street, Medford  
FRANK G. STEVENS  
10 Howe Street, Dorchester  
RAYMOND A. STOCKLEY  
407 West Street, Pittsfield  
EDWARD J. STOKOWSKI  
179 Connecticut Ave., Springfield  
RICHARD F. STONE  
189 Silver Street, Greenfield  
PHILIP C. STOWELL  
64 Linden Street, Needham  
DAVID B. STRATHDEE  
661 Liberty St., South Braintree  
SANDRA L. STRONG  
12 Barnstable St., Swampscott  
MARILYN E. SUGARMAN  
11 Priscillo Street, Springfield  
CAROLE A. SULBORSKI  
654 North St., Feeding Hills  
BARRIE G. SULLIVAN  
153 Storrs Ave., Braintree  
JAMES M. SULLIVAN  
29 Columbus Ave., Holyoke

JOHN J. SULLIVAN  
42 Belcher Street, Winthrop  
LOIS R. SULLIVAN  
28 Monmouth St., East Boston  
NORMAN F. SULLIVAN  
346 Sawyer St., New Bedford  
STEPHAN J. SULLIVAN  
112 North Whitney St., Amherst  
TORD E. SVENSON  
40 Tuttle Street, Dorchester  
MAE E. SWANBECK  
344 Pleasant St., Franklin  
ROBERT K. SWEET JR.  
Main Street, West Upton  
THADDEUS C. SWIDRAK  
18 Main Street, Northbridge  
THEODORE SYLVIA  
Box 121 Montague  
HARRY F. SYRENNE JR.  
303 Main Street, Monson  
JOSEPH H. TABAK  
19 Darius Center, South Boston  
JULIA F. TAFT  
Meeting House Box 5, Sterling  
NISHAN C. TALANIAN  
147 Train St., Dorchester  
MARCIA D. TARSKY  
188 Commonwealth, Springfield  
JOSEPH W. TAYLOR  
24 Bottle Street, Orange  
RICHARD S.J. TAYLOR  
82 Spring Street, Wakefield  
JACQUELINE TEILLON  
15 Bulkley Street, Williamstown  
JOHN A. TENERO  
3 Murray Ave., Westfield  
GREGORY TERKANIAN  
Pine Grove Road, Spencer  
HELENA TERZIAN  
26 Fuller Street, Seekonk  
GEORGE W. THELIN JR.  
8140 California Ave., Whittier, Calif.  
JOAN A. THIMOT  
117 Manning Street, Hudson  
ALFRED E. THOMPSON  
110 Meadow St., North Amherst  
ALICE M. THOMPSON  
124 Nahanton Ave., Milton  
MARVIN G. THOMPSON  
Main Street, Woods Hole  
MILO M. THOMPSON JR.  
219 Leydon Road, Greenfield  
CAROL A. TITUS  
2 Alter Court, Newburyport  
RAYMOND V. TIVNAN  
204 Fairmont Ave., Worcester  
KAREN M. TODD  
18 Morion Street, Uxbridge  
KENNETH R. TONIS  
5 Mt. Vernon Rd., East Weymouth  
FREDERIC S. TOPOR  
65 Pleasant St., Three Rivers  
DONALD J. TORRES  
325 Query St., New Bedford  
CONRAD D. TOTMAN  
Conway  
GAIL E. TOTMAN  
Bardwells Ferry Rd., Conway  
JAMES TOURTELOTTE  
34 Merrill Road, Springfield  
JUNE TOWNES  
26 Forrester Street, Salem

CALVIN O. TOYE  
190 Glenrose Ave., East Braintree  
BARBARA L. TRAGER  
606 Main Street, Malden  
DOROTHY J. TRAVERS  
56 Reuter Ave., Pittsfield  
L. K. TREADWELL  
8 Main Street, Dover  
JUNE R. TRELA  
55 Cleveland Street, Greenfield  
PETER D. TRIPP  
Westport Harbor Rd., Westport  
MARYLOU J. TROJANO  
271 Grove Street, Brockton  
DONALD C. TUCKER  
46 Crescent Road, Longmeadow  
JEAN A. TUDRYN  
340 Bridge St., Northampton  
GEORGE UNGEWITTER  
171 Crescent St., Northampton  
NANCY E. VALENTI  
177 Locust Street, Holyoke  
JAMES R. VALENTINE  
200 Pleasant Street, Framingham  
SARA J. VARANKA  
45 Merriam Street, Pittsfield  
JAMES M. VARILLY  
15 Harrison Ave., Greenfield  
ERNEST C. VESPERI  
31 North Street, Milford  
JUSTINE L. VILKER  
13 Nahant Ave., Revere  
MARVIN M. WALDMAN  
56 Nelson Street, Dorchester  
RICHARD WALDRON  
139 Poplar Street, Roslindale  
STEPHEN H. WALES  
25 West Street, Hadley  
FREDERICK A. WALKER  
Lowell Road, Concord  
LOUISE H. WALLIS  
8 Wolcott Road, Saugus  
ROBERT L. WAREHAM  
475 Chapin Street, Ludlow  
ESTHER M. WARNER  
24 Norfolk Street, Springfield  
WAYNE J. WARRINER  
53 Ellington Road, Quincy  
FRANCIS J. WARYAS  
25 H Street, Turners Falls  
WILLIAM W. WASLICK  
45 Vernon Street, Northampton  
JOHN P. WATERS  
1 Lighthouse Road, Scituate  
DAVID W. WATSON  
44 Castle Street, Springfield  
WILLIAM P. WEBBER  
159 West Street, Winchendon  
ROBERT M. WEBLER  
141 Maple Street, Agawam  
ROGER W. WEEKS JR.  
Elm St., Box 2, Kingston  
MARY C. WEIDHAAS  
91 Holyoke Street, Easthampton  
CONSTANCE L. WELLS  
19 Beech Street, Gardner  
NANCY L. WELLS  
41 Lewis Street, Newton  
DAVID G. WEST  
21 Putnam Ave., Braintree  
JOHN J. WEST  
81 Fuller Terrace, West Newton

JUDITH A. WESTCOTT  
119 Sunderland Rd., North Amherst  
ALICE M. WETHERELL  
45 Hillside Ave., West Newton  
RICHARD H. WHELAN  
28 Gould Street, Walpole  
EDWARD V. N. WHITE  
68 N. Bayfield Rd., North Quincy  
LAURA F. WHITE  
7 Sterling Ave., Saugus  
JOAN L. WHITEMAN  
73 Union St., East Bridgewater  
FREDERIC A. WHITNEY  
67 Prospect Street, Reading  
PAUL V. WHITNEY  
11 Dodge Ave., Pittsfield  
DONALD K. WHYNOTT  
Box 608 Center Street, Amherst  
MARY A. WHYNOTT (Mrs.)  
Box 608 Center Street, Amherst  
SHELBY A. WIDLAND  
35 Traiton Road, Springfield  
DONALD J. WILDER  
48 Converse Street, Palmer  
JOHN A. WILDER  
347 Dalton Ave., Pittsfield  
CHARLES W. WILHELM  
42 Round Hill, Northampton  
CAROL A. WILKINS  
18 Michigan Road, Worcester  
NANCY WILKINSON  
15 Roy Street, New Bedford  
DONALD W. WILLIAMS  
Warwick Ave., Northfield  
GARDNER R. WILLS  
98 Hancock Street, Lexington  
ALFRED E. WILSON  
240 Beaver Street, Waltham  
JAMES R. WINNARD  
20 Forbes Ave., Northampton  
DAVID WINTERHALTER  
Tri Street, Ashland  
MARY S. WITHINGTON  
21 Spruce St., North Attleboro  
STEPHAN WOJTKOWSKI  
541 Onota Street, Pittsfield  
JOEL WOLFSON  
120 Capen Street, Dorchester  
EDWIN L. WOLSKI JR.  
24 Chestnut Street, Winchendon  
MARTHA H. WOOD  
96 Kings Highway, West Springfield  
WILLIAM A. WOOD  
6 Laurel Ave., Newbury  
MERRITT B. WOODS  
Route 66, Columbus, N.J.  
JOSEPH W. WOOLLER  
283 Hillside Ave., Holyoke  
NANCY A. WRIGHT  
North Road, Carlisle  
JOEL WYNER  
4 Noble St., West Newton  
JOAN H. YARROWS  
109 Sunderland Rd., North Amherst  
DAVID A. YOUNG  
259 Sea Street, Hyannis  
JAMES F. YOUNG  
Orleans Road, Chatham  
NELSIE A. YOUNG  
190 Locust Street, Springfield  
THOMAS J. ZACCHEO  
63 George Street, Westfield  
MARY E. ZAGZOG  
102 Bloomfield Street, Dorchester

MARCIA J. ZALESKY  
20 Munroe Street, Northampton  
RICHARD J. ZANINI  
Main Street, Housatonic  
FELIX J. ZARLENGO  
123 Newbury Street, Chicopee  
ROBERT J. ZATERKA  
126 Sterling Street, Worcester  
SIMON J. ZATYRKA  
39 Wildwood Ave., Greenfield  
MARILYN ZELLERS  
8 Rochelle Street, Worcester  
WILLIAM J. ZERLIN  
Suffield G2, U of M, Amherst  
CLEO A. ZOUKIS  
8 Hyatt Street, Bradford

RICHARD G. ATKINSON  
26 Yeamans Street, Revere  
DAVID P. AUCOIN  
34 Pleasant Street, Spencer  
MARY C. AUSTIN  
611 Front Street, Chicopee  
NANCY P. AVERY  
219 Lincoln Ave., Amherst  
MARJORIE C. BABB  
73 Mt. Prospect St., Bridgewater  
EUGENE A. BACHAND  
25 Beechwood Ave., Springfield  
CALVIN E. BACKSTROM  
42 Oakwood Ave., Auburn  
PAUL J. BAERMAN  
54 Aldrich Street, Granby  
ALEXANDRA M. BAGG  
10 Hildreth Ave., South Hadley  
JACQUELINE BAILEY  
Brewster Rd., Kingston  
SANDRA J. BAILEY  
9 Cliffe Ave., Lexington  
BETTE A. BAKER  
191 Trapelo Rd., Belmont  
GERALD S. BAKER  
16 Elmore St., Newton Centre  
RICHARD H. BAKER  
61 Chestnut St., West Springfield  
PHILIP A. BAKIRAKIS  
8 Waverly Street, Everett  
RUSSELL H. BANCROFT  
Main St., Box 94, Chesterfield  
CAMERON C. BANGS  
125 Laurel Street, Fairhaven  
FREDERICK F. BARKER  
79 Island Rd., Northampton  
JANE H. BARKER  
R.F.D. South Deerfield  
PETER O. BARKETT  
92 Belle Street, Springfield  
BEVERLY A. BARLOW  
10 Maple Street, Palmer  
BRUCE K. BARNARD  
47 Halton St., West Medford  
ROBERT H. BARNEY  
48 Arlmont Street, Arlington  
RICHARD B. BARNHART  
Perrys Trailer Park, North Reading  
SUMNER BARR  
37 Ascodilla Rd., Worcester  
JOAN F. BARRE  
72 Samoset Ave., Mansfield  
DONALD B. BARRETT  
944 East Street, Walpole  
PRISCILLA BARRETT  
66 Central Ave., South Braintree  
KENNETH H. BARROWS  
16 Pomeroy Terrace, Northampton  
GLORIA C. BASTONI  
715 Kempton St., New Bedford  
CAROL ANN BATES  
62 Fairhaven Rd., Worcester  
CHARLOTTE D. BATES  
691 Bedford Street, Whitman  
PRISCILLA BATTIS  
120 Sherman Street, Wollaston  
HARLAN M. BAXTER  
Mt. Hermon School, Gill  
NICHOLAS A. BAZOS  
80 Linden Street, Springfield  
VIRGINIA BAZZINOTTI  
Kings Highway, Sandwich

ALAN L. BEARDSSELL  
34 Brewster Street, Springfield  
CATHERINE F. BEEBE  
152 Chapin Street, Southbridge  
CARY A. BEGUN  
18 Warwick Rd., Gardner  
CONSTANCE BELEZOS  
70 Chestnut Street, Quincy  
ALBERT W. BELISLE  
Union Street, Millis  
HERBERT L. BELLO  
49 Favre Street, Mattapan  
JOSEPH BELLOFATTO  
67 Hartford Street, Natick  
WILLIAM T. BELLOS  
16 Dean Street, Southbridge  
JUDITH L. BERBERT  
44 Ward Ave., Easthampton  
ALFRED O. BERGMAN  
23 Linda Ave., Auburn  
LAWRENCE E. BERGMAN  
101 Nelson St., West Springfield  
ALFRED J. BERGSTROM  
75 Greeley Street, Clinton  
ROBERT BERMAN  
154 River Rd., Winthrop  
RICHARD E. BERNIER  
34 Parker Street, Maynard  
MARYANN C. BERNOT  
28 Motyka Street, Ludlow  
ROBERT J. BETSOLD  
West Street, West Hatfield  
RUSSELL W. BEVAN  
14 Madison St., Chicopee Falls  
HERMAN A. BIALECKI  
O Street, Turners Falls  
LORRAINE J. BIENIEK  
Fisk Rd., Adams  
FRANCES K. BIRT  
30 River Street, Greenfield  
CASSANDRA BISHOP  
7 Melba Ave., Auburn  
HERBERT P. BIX  
387 Shirley Street, Winthrop  
CLAIRE M. BIZZOZERO  
58 Alton Road, Quincy  
DAVID N. BLAIS  
Page Road, Ashburnham  
MARIE A. BLANCHETTE  
359 Mt. Vernon Street, Lawrence  
MICHAEL J. BLUM  
1797 Northampton Rd., Holyoke  
WILLIAM F. BOGDAN  
34 Taylor Ave., Westfield  
VIRGINIA A. BOIRE  
102 Cottage Street, Hudson  
WILLIAM P. BOLIA  
19 Westwind Rd., Andover  
BARBARA BONNALLIE  
493 Pearl Hill Rd., Fitchburg  
KENNETH B. BONNEY  
268 Lexington Street, Newton  
BRUCE E. BONNIVIER  
626 Hancock Road, Pittsfield  
JUDITH BOOGAR  
180 Bradford St., Provincetown  
ELAINE M. BORASH  
172 Essex Street, Lynn  
BARBARA S. BORDEN  
366 Seaview Ave., Swansea  
MERRILYN BORDEN  
388 Seaview Ave., Swansea

# FRESHMEN

JUDITH A. ABRAMS  
91 Pollock Ave., Pittsfield  
CAROLE E. ADAMS  
East Main Street, Hopkinton  
ANTONIA AGUAS  
Grinnell Street, Berkley  
JOANNE M. ALBERTINI  
21 Twombly Ave., North Billerica  
KRISTIN ALBERTSON  
129 Porter Street, Melrose  
ROBERT C. ALBRECHT  
657 West Street, Pittsfield  
REBECCA J. ALLEN  
78 Colony Rd., West Springfield  
PAUL D. ALMAN  
39 Buckingham Rd., Milton  
RICHARD D. ALMAN  
1 Sheridan Street, Haverhill  
ROBERT J. AMIRAULT  
40 Bellevue Ave., Haverhill  
JOHN D. AMIRO  
Brookline Street, Townsend  
FRED ANDELMAN  
47 Algonquin Rd., Chestnut Hill  
ALICE E. ANDERSON  
5 Grayson Lane, Newton Falls  
ELLEN C. ANDERSON  
Off. 224 N. Main Street, Natick  
LAURA ANDERSON  
Box 113, Granby  
PETER C. ANDERSON  
Pine Cone Drive, West Yarmouth  
SYLVIA R. ANDERSON  
68 Cedar Street, Wakefield  
THOMAS P. ANDREW  
1 Fleming Ave., Andover  
EDWARD P. APRIL  
Box 161, Kingston  
MARK J. APSEY  
22 Prince Ave., Winchester  
HOWARD A. ARKELL  
1144 Main Street, Hingham  
MARILYN ARMSTRONG  
20 Berkely Rd., Wellesley  
BARBARA L. ARONSON  
50 Bellevue Ave., Springfield  
BENJAMIN P. ASTLEY  
197 Beech Street, Holyoke  
PHILIP W. ATHANAS  
20 Vineyard Street, Cambridge

RICHARD T. BORDEN  
Old Harbor Road, Westport  
RICHARD BORGGARD  
22 Franklin Road, Winchester  
ROBERT J. BOUCHER  
38 Dunstable Street, Lawrence  
ROGER J. BOURDELAIS  
3 Paris Street, Marlboro  
DAVID A. BOURNE  
82 Claypit Hill Rd., Weyland  
EDMOND C. BOURQUE  
2 Weitz Street, Allston  
EDWARD K. BOWEN JR.  
59 Grove Street, North Scituate  
WARREN BOWEN  
35 Bellevue Hill Rd., West Roxbury  
PHILIP A. BOWIE  
87 South Street, Williamsburg  
GEORGE G. BOWMAN  
133 Century Street, Medford  
NANCY M. BOYAJIAN  
37 Mt. Vernon St., Cambridge  
NANCY M. BOYD  
24 Kendall St., South Attleboro  
ROBERT B. BRACK  
3 Lyman Street, Natick  
GEORGE E. BRADLEY  
40 Benton Road, Somerville  
JUDITH E. BRASKIE  
18 Margaret Street, Monson  
DAVID A. BREIL  
22 Main Street, Bryantville  
PETER J. BRENNAN  
14 Adam Terrace, Lowell  
DAVID C. BRENNEKE  
363 Whitlow Street, New Bedford  
RICHARD BRESCIANI  
30 Hill Street, Hopedale  
MARGARET BREWSTER  
89 Brown Street, Waltham  
WILLIAM D. BREYER  
R.F.D. 1 Box 71 Middle, Southampton  
BRENDA S. BRICKS  
53 McLellan Street, Dorchester  
JANET E. BRIGGS  
11 Lyme St., Weymouth Heights  
DONALD N. BRIGHTMAN  
123 Show Rd., Chestnut Hill  
JOYCE A. BRIGHTMAN  
39 Galen Street, Waltham  
EVERETT W. BRINSON  
181 Main St., Great Barrington  
JOHN O. BROADHURST  
Benton Hill Road, Becket  
ALAN BROCKMAN  
77 Undine Road, Brighton  
GERMAINE O. BRODEUR  
540 Mt. Hope Ave., Fall River  
JOHN J. BROOKS JR.  
330 Salem Street, Wakefield  
MARILYN J. BROTHERS  
West Road, Clarksburg  
THOMAS BROUSSEAU  
178 West Street, Winchendon  
AMY L. BROWN  
15 Mt. Vernon Ave., Braintree  
BEVERLY A. BROWN  
30 Baker Street, Lynn  
KATHERINE P. BROWN  
20 Beach Street, Manchester  
RICHARD E. BROWN  
687 Stony Hill Rd., Wilbraham

SALLY M. BROWN  
12 Main Street, Reading  
THOMAS J. BROWN JR.  
14 Belton Street, Dorchester  
WALTER F. BROWN  
28 Triangle Street, Amherst  
NICHOLAS A. BROWNE  
155 Mt. Vernon Street, Dedham  
RICHARD C. BUDNEY  
33 Harold Street, Pittsfield  
PENELOPE F. BULLARD  
196 Pleasant Street, Holyoke  
ROBERT BULLERWELL  
114 Brookline Street, Lynn  
SUSAN M. BUNN  
16 Eames Ave., Amherst  
ROBERT J. BURBANK  
52 South Street, Rockport  
BARBARA A. BURES  
292 Austin St., New Bedford  
AGNES C. BURGESS  
Old Essex Rd., Manchester  
JOHN S. BURGESS  
90 Worthen Ave., Weymouth  
DOUGLAS W. BURHOE  
64 Glenmerle Circle, Reading  
BARBARA I. BURKE  
40 Fairbanks Ave., Wellesley  
ELIZABETH H. BURKE  
34 Ryan Road, Florence  
LAWSON B. BURKE JR.  
21 Vadnais Street, Holyoke  
ALICE E. BURT  
80 Powell Ave., Springfield  
RUSSELL D. BURTON  
Box 13 McGregory Rd., Sturbridge  
RUTH T. BURZYNSKI  
167 Phoenix Terrace, Springfield  
SHIRLEY A. BUSH  
292 Wells Street, Greenfield  
ELSIE E. BUSHA  
73 Seventh St., Turner Falls  
PATRICIA D. BYRNE  
West Main Street, Brookfield  
GERARD J. CAGGIANO  
69 Notre Dame St., Springfield  
JAMES W. CAINES  
157 Maple Street, Danvers  
RENALD G. CAJOLET  
28 Gold Star Rd., Cambridge  
MARIANNE CALLANDER  
139 Mt. Vernon St., Newtonville  
DONALD H. CAMP  
Jackson Street, Belchertown  
DOUGLAS A. CAMPBELL  
44 Yale Street, North Adams  
RICHARD W. CAMPBELL  
24 Bonner Ave., Medford  
THOMAS E. CAMPBELL  
24 Bonner Ave., Medford  
DAVID M. CARDARELLI  
12 South Cogswell St., Haverhill  
CURTIS E. CARLSON  
160 East Main St., Northbow  
JANET F. CARLSON  
58 Tamarack Road, Reading  
RONALD H. CARLSON  
9 Collins Street, Worcester  
JOHN A. CARPENTER  
46 Hinckley Road, Waban  
JOHN E. CARROLL  
40 Hawthorne Ave., Pittsfield

RICHARD P. CATALINI  
West Main Street, Ashby  
RICHARD E. CATANESE  
72 Spruce Street, Winchendon  
PAUL E. CHAMBERLIN  
Mill Street, East Northfield  
ROBERT W. CHAMPAGNE  
148 High Street, Amherst  
RAY W. CHATFIELD  
19 Pilgrim Road, Wellesley  
HARVEY W. CHEATER  
7 Browns Ave., Lynn  
RICHARD J. CHECHILE  
130 Connecticut Ave., Springfield  
DAVID W. CHEEVER  
268 Bedford Street, Lexington  
MELVIN S. CHESSLER  
14 Wales Street, Dorchester  
ERNEST S. CHESWORTH  
59 Maple Street, Attleboro  
GAIL A. CHIROS  
43 Rock Street, Whitman  
HOPE CHLEBUS  
148 Butler Street, New Bedford  
WILLIAM CHOUINARD  
71 Westfield Rd., Holyoke  
FRANCIS N. CICCONE  
7 Angelo Street, Worcester  
DIANE M. CLARIDGE  
646 Jerusalem Rd., Cobasset  
ELEANOR L. CLARK  
5 Goddard Ave., Tuner Falls  
JOHN R. CLARK  
19 Leicester St., North Oxford  
JANET P. CLARKE  
19 Curve Road, Stoneham  
ROBERT L. CLARKSON  
1 Armory Court, Adams  
STEPHEN CLAUGHTON  
16 Devens Rd., North Reading  
HELENE CLAYMAN  
1506 North Shore Rd., Revere  
VIRGINIA CLEMENTS  
222 Norfolk Street, Springfield  
CAROL P. CLIFFORD  
434 Salem Street, Rockland  
WILLIAM H. CLIFFORD  
251 Marcy Street, Southbridge  
DALE T. COGGESHALL  
144 Summit St., New Bedford  
LINDA G. COHEN  
52 Ormand Street, Mattapan  
NANCY M. COLE  
26 Wilson Place, Abington  
ROBERTA M. COLE  
14 Perkins Street, Winthrop  
ALLAN P. COLLAMORE  
100 Acushnet Ave., Worcester  
CLYDE E. COLLINS  
19 Longmeadow Ave., Worcester  
GERTRUDE A. CONKLIN  
Ashley Falls  
THOMAS P. CONLON  
10 Newberry Street, Lowell  
ROBERTA E. CONLYN  
Green River Rd., Williamstown  
VIRGINIA CONNOLLY  
15 Bayside Street, Dorchester  
WILLIAM D. CONNORS  
719 Moody Street, Waltham  
CAROLE J. CONRAD  
Mass. Ave., Lunenburg

BARBARA A. CONROY  
18 Perkins Street, Stoneham  
ANN M. CONSOLATI  
25 Circular Ave., Lee  
NICHOLAS D. CONSTAN  
213 Prospect Street, Brockton  
ROSEMARY CONTARINO  
49 Merrimack Street, Methuen  
LAWRENCE J. CONWAY  
5 Wunsch Road, Greenfield  
MARGARET L. CONWAY  
530 Newbury Street, Boston  
MALCOLM H. COOK  
14 Buswell Street, Boston  
JAMES L. COOLEY  
Amherst Road, Pelham  
DOROTHY CORFITZEN  
Lincoln Street, Millville  
CHARLES A. CORREIA  
20 Independent St., New Bedford  
LINDA M. COSTELLO  
141 Hillside Road, Franklin  
CLEMENT G. COUCHON  
71 Northampton Street, Easthampton  
MYRVAL E. COUGHLIN  
18 Caro Street, Worcester  
DONAL COURTEMANCHE  
73 Bluefield St., New Bedford  
CARL P. COUTURE  
15 Fort Square, Greenfield  
EARLE M. CRABE  
8 Auburn Court, Brookline  
JOYCE M. CRAIG  
614 Chapman Street, Canton  
BARRY F. CRANE  
37 Faulkner Rd., North Andover  
KENNETH J. CRANDALL  
1959 Lakeview Ave., Dracut  
FRANCIS J. CRAWFORD  
62 North Main Street, Uxbridge  
ARTHUR N. CREELMAN  
38 Norfolk Road, Arlington  
CAROL R. CRIMMINS  
1611 Commercial St., East Weymouth  
JOSEPH CROCETTA  
146 Halloworthy Street, Cambridge  
EDWARD J. CRONIN  
71 Donazette St., Wellesley  
JEAN R. CROSBY  
81 Stevens Road, Needham  
GARY A. CROSS  
357 Union Ave., Framingham  
DAVID W. CROTTY  
4 Sheridan Ave., Maynard  
MARY G. CROTTY  
22 St. Elmo Road, Worcester  
JOAN M. CULLEN  
30 Lowden Street, Pittsfield  
MARY E. CURRY  
126 Willis St., New Bedford  
NANCY J. CUSHING  
27 Dixwell Ave., Quincy  
SALLY B. CUTLER  
Landham Road, South Sudbury  
FRANCIS A. CZAJKA  
1 River Street, Thorndike  
MARIA W. DAKIS  
225 Bristol Street, Springfield  
GERARD DALY  
41 Upton Street, West Quincy  
JOHN D. DALY  
382 Chestnut Street, Springfield

ELEANOR DANCEWICZ  
18 Orchard Street, Lynn  
RONALD W. DARLING  
114 East Bacon St., Plainville  
JUDITH A. DAVEY  
53 Fiske Street, Southbridge  
JAMES C. DAVIES  
3 Rutland Terrace, Worcester  
GERTRUDE A. DAVISON  
Old Sudbury Road, Sudbury  
KATHERINE E. DAY  
22 Peach Highlands, Marblehead  
MARGARET E. DEANE  
Schoosett St., North Pembroke  
PETER J. DEANE  
7A Smith Court, Boston  
JOHN DEASY  
585 Longmeadow St., Longmeadow  
FRANCIS E. DEBLOIS  
7 Hayer Street, Adams  
JOHN E. DELANEY  
24 Arch Street, Pittsfield  
EDWARD M. DELUSKY  
1304 North Street, Pittsfield  
LINDA M. DELVENTAL  
19 Schiller St., Jamaica Plain  
RITA L. DEMARINI  
308 Union Street, Ashland  
ALICE DERSARKISIAN  
100 Star Street, Whitman  
RICHARD DESJARDINS  
29 Mt. Pleasant St., North Brookfield  
ROBERT DESJARLAIS  
21 Artisan Street, Chicopee  
RUSSELL A. DEVEREAU  
3 Lenox Street, Natick  
GEORGE R. DEVERRY  
34 Lombard Street, Springfield  
JAMES W. DEVINE  
18 Green Street, Marblehead  
JOHN E. DEVINE  
5 Pitman Ave., Greenwood  
JULE C. DEVOE  
48 Grove St., North Attleboro  
JUDITH P. DIAMOND  
58 Tiffany St., Springfield  
MARTHA P. DICKEY  
19 Maple Street, Arlington  
ELEANOR F. DILL  
108 Butler Road, Quincy  
JAMES R. DIMENTO  
201 East Pleasant St., Amherst  
BARBARA J. DIMOCK  
4 Court Street, Groton  
EVERETT T. DIMOCK  
South East Street, Amherst  
NELSON DINERSTEIN  
68 Lawndale Street, Springfield  
REGINALD DIODATI  
248 Lowell Street, Methuen  
RAYMOND C. DION JR.  
13 Hume Ave., Medford  
THOMAS M. DIRESTA  
179 Elm Street, Lawrence  
RALPH DITANO  
17 Belair Road, Wellesley  
CAROL E. DODGE  
67 Warren Road, Framingham  
MARGARET A. DOERING  
82 Meadowbrook Ave., West Springfield  
ARTHUR F. DOHERTY  
255 Main Street, Woburn

MARGUERITE DOHERTY  
510 Highland Ave., Malden  
JOANNE M. DOLL  
103 Gibbs Ave., Wareham  
EDWARD J. DONAHUE  
27 Ogden St., Indian Orchard  
LAWRENCE P. DONAHUE  
10 Marlboro St., Newburyport  
CURTIS H. DOUGLAS  
25 Elizabeth Street, Pittsfield  
VIRGINIA B. DOUGLAS  
377 Plumtree Road, Springfield  
STEVIA G. DOUNELIS  
97 Highland Street, Brockton  
JAMES E. DOWNEY  
214 Huntington Ave., Boston  
LEO L. DOWNEY  
399 Lincoln Road, Walpole  
NORMAN R. DRAPEAU  
294 County Street, Seekonk  
RICHARD A. DRAPER  
21 Taft Ave., Lexington  
JOHN J. DREWSKI  
4 Federal St., Millers Falls  
PATRICIA DRISCOLL  
69 Pelley Street, Gardner  
DAVID R. DRUMM  
2 Pine St., Gt. Barrington  
MICHAEL J. DUBE  
37 Anzio Road, Athol  
RENE L. DUBE  
30 Fuller St., Chicopee Falls  
VIOLA E. DUBE  
49 Riverside Ave., Quincy  
FRANK R. DUCA  
14 True Street, Everett  
NORMAN R. DUCHARME  
10 Beeler Ave., Fairview  
EDWARD J. DUFF  
360 Lebanon Street, Melrose  
CONRAD J. DUGRE  
Jabish Street, Belchertown  
JOHN S. DUNN  
28 Blaney Street, Swampscott  
DANIELE DUNWOODIE  
6 Elm Street, Fairhaven  
GUY A. DUSHANEK  
15 Oak Street, Waltham  
HAROLD B. DUTTON  
140 Chestnut St., Fairhaven  
C. T. DZIEKANOWSKI  
1089 North Pleasant St., North Amherst  
CARL W. EASTMAN  
147 Union St., East Bridgewater  
CALVERT F. ECK  
67 Dodge Ave., Pittsfield  
MARCIA J. ECTMAN  
26 Eastern Ave., Lynn  
ELINOR E. EDELSTEIN  
24 Ethel Ave., Peabody  
MINNA J. EDWARDS  
248 Linwood St., Abington  
PATRICIA F. EGAN  
209 Centre Street, Quincy  
ROBERT R. EICHORN  
10 Pearl Street, Adams  
DIANA A. EKSOOZIAN  
103 Spruce Street, Lawrence  
SYLVIA ELIOPOULIS  
81 Doris Drive, North Weymouth  
GEORGE G. ELLIOTT  
Old Post Rd., North Attleboro

JAMES R. ELLIS  
464 North Main Street, Attleboro  
JUDITH A. ELLISON  
39 Chestnut Street, Peabody  
GRETCHEN ENGELHARDT  
17 Otis Street, Bedford  
PAUL ENGLISH  
48 Perry Ave., Brockton  
JAMES B. ENOS JR.  
26 Beaumont St., Melrose  
MARION J. ERBAN  
38 Upland Street, Fitchburg  
DONALD L. ESTES  
77 Putnam St., East Weymouth  
JAMES G. EVANS  
372A Dorchester St., South Boston  
RANDALL FAIRBANKS  
79 Boardman Ave., Melrose  
ANNE FANTACCIONE  
614 North Main St., Attleboro  
NOVA L. FARLEY  
Highland Street, Northbridge  
RODNEY C. FARNHAM  
197 North Main Street, Florence  
C. M. FARNSWORTH  
72 Audubon Road, Wellesley  
JEANNE F. FAUCETTE  
48 Cary Ave., Lexington  
JEAN M. FEARN  
58 Boulevard St., West Springfield  
BARBARA D. FEINMAN  
14 Middlebury St., Lawrence  
HERBERT FELDMAN  
254 Barnaby Street, Fall River  
RICHARD T. FEOLA  
27 Crescent Ave., Revere  
CONRAD P. FERRARA  
196 Salem Street, Reading  
DAVID G. FIELD  
64 Bisson Street, Beverly  
DONALD S. FIELD  
157 Bowdoin Street, Springfield  
JOSEPH S. FIELD  
60 Orange Street, Springfield  
EDWIN J. FIJOL  
107 Cachran St., Chicopee Falls  
ALBERT P. FINI  
43 Harding Street, Agawam  
DAVID F. FINLAYSON  
24 Juniper Road, Worcester  
JOHN J. FINNEGAN  
163 Train Street, Dorchester  
AUGUSTA A. FISHEL  
Montague Road, Leverett  
ROBERT W. FISHEL  
Montague Road, Leverett  
THOMAS J. FISHER JR.  
460 Maple Road, Longmeadow  
THOMAS FITZPATRICK  
8pp Washington Street, Holliston  
JAMES E. FLANAGAN  
15 Hicks Ave., Holyoke  
JOHN L. FLEMING  
Cahill St., West Warren  
MARGOT H. FLETCHER  
3 Hancock Park, Everett  
GERHARD FLIEGE  
12 Vineyard Rd., North Abington  
FRANCIS T. FOLEY JR.  
227 West Third St., South Boston  
MARY D. FOLEY  
108 Highland Ave., Fitchburg

ROBERT E. FOLEY  
6 Fletcher Road, Woburn  
ELIZABETH R. FORBES  
48 Bowker Road, Waltham  
ROBERT O. FORSANDER  
229 Riverside Drive, Northampton  
KENNETH E. FORSTER  
41 East Riverside, Dedham  
JOYCE W. FORTGANG  
170 Coolidge Street, Braakline  
LEE N. FOSTER  
73 Goddard Street, Athol  
BRIAN M. FRAWLEY  
366 Russett Road, Brookline  
PETER N. FREDERICK  
Rear 56 Eastern Ave., Gloucester  
ALINE G. FREEMAN  
6 Ash Street, Lawrence  
BARBARA D. FREEMAN  
Massachusetts Ave., Lunenburg  
HORACE W. FRENCH JR.  
21 Bull Street, Newport, R.I.  
NANCY FRIEDENBERG  
865 East Squantum St., Squantum  
SANDRA C. FRUDE  
33 Mechanic St., Shelburne Falls  
VIRGINIA C. FRYC  
55 Orchard Street, Adams  
ROBERT R. FUJ CZAK  
81 Columbus Ave., Holyoke  
WALTER S. FUJ CZAK  
81 Columbus Ave., Holyoke  
ALBERT T. FULCO  
24 Welcome St., Great Barrington  
RICHARD M. GABERMAN  
33 Coit Street, Holyoke  
FRANCIS E. GAFFNEY  
236 Congress Street, Milford  
VICTOR N. GAGNON JR.  
24 Dayton St., South Hadley  
RACHEL E. GALLANT  
West Street, Green Harbor  
MARJORY A. GAMBLIN  
Box 105, Lancaster  
EDWINA GARABEDIAN  
139 Elm Street, Somerville  
HAROLD E. GAREY JR.  
95 Loring Ave., Salem  
JOHN J. GARVAN JR.  
Bardwell Street, Bondsville  
ROLAND F. GAUDETTE  
99 Mechanic Street, Spencer  
NORMAN L. GAUTHIER  
51 Essex Street, Marlboro  
LORRAINE GAYZAGIAN  
156 Waverley Ave., Newton  
HELENA J. GECAWICZ  
745 North Montello St., Brockton  
HOWARD P. GEDDES  
15 Sycamore Lane, Hingham  
GEORGE F. GEE  
191 Central Street, Staughton  
DAVID L. GEOFFRION  
56 Langevin Ave., Fairview  
RAYMOND L. GEORGE  
57 Elberon Ave., Pittsfield  
THOMAS N. GEORGE  
8 Bonair Road, Worcester  
IRMINGARD G. GERBES  
25 Bedford Street, Lexington  
CAROL GERSHOWITZ  
605 Chopin Street, Ludlow

EUGENE M. GETCHELL  
13 South Pleasant St., Merrimac  
RONALD A. GIGLIOTTI  
25 Brooklyn St., North Adams  
CHARLES R. GILLETTE  
135 Hillside Ave., Holyoke  
HARRY S. GLASS  
15 Scottfield Road, Boston  
ELAINE GLICK  
18 South Lenox Street, Worcester  
ELLIOTT S. GLICKMAN  
55 Arnold Street, Westfield  
RICHARD GLORIOSO  
361 Greendale Ave., Needham  
GERALD GLYNN  
26 Landry Street, New Bedford  
JOHN J. GODA JR.  
1640 Carew Street, Springfield  
HOWARD E. GOLD  
333 Belmont Street, Fall River  
ANN F. GOLDBERG  
21 Cherry Street, Lynn  
BARBARA J. GOLDBERG  
135 Arnold Street, Braintree  
CAROL E. GOLDBERG  
35 Garland Road, Newton  
PAUL H. GOLDBERG  
99 Washington Street, Springfield  
SUSAN L. GOLDSTEIN  
111 Shawmut Street, Quincy  
MEREDITH A. GONYEA  
746 St. James Ave., Springfield  
EDWIN G. GOODELL  
22 Kenwood Street, Greenfield  
CLEO A. GORMAN  
36 Beaumont Street, Springfield  
DONALD L. GORTON  
21 Vine Street, Manchester  
RICHARD H. GOULD  
276 Mass Ave., Arlington  
RODNEY F. GOULDING  
37 Shaffner Street, Worcester  
CAROL A. GRADY  
86 Seaver Street, Wellesley  
JULIUS GRANDONICO  
296 North Pleasant St., Amherst  
DAVID J. GRANOVSKY  
337 Rochester Street, Fall River  
ELIZABETH A. GRANT  
64 Ferry St., South Hadley  
RALPH J. GRASSO  
15 North Ave., Haverhill  
FRANCES GRAVALESE  
135 Stratford St., West Roxbury  
GERARD J. GRAVEL  
584 Washington St., South Attleboro  
PAUL R. GRAVES  
7 Main Street, Westford  
ELIZABETH I. GRAY  
224 Union Ave., Framingham  
BETTY A. GREEN  
440 Hillside Ave., Holyoke  
PATRICIA A. GREEN  
385 Highland Ave., Quincy  
RICHARD W. GREEN  
433 Country Way, Scitaterate  
WALTER P. GREEN JR.  
98 Capen Street, Milton  
ESTA F. GREENBERG  
107 Freemont Ave., Everett  
MARTHA R. GREENSPAN  
35 Anderson Ave., Holyoke

BRUCE N. GREGORY  
14 Sanford St., East Longmeadow  
JOHN W. GREGORY JR.  
72 Commercial Street, Provincetown  
ANNE B. GRIESBACH  
765 Bernardston Rd., Greenfield  
BARBARA E. GROLL  
82 Noel Street, Springfield  
SHELDON GROSSER  
157 South Street, Brookline  
NORMAN A. GROSSMAN  
5 Colliston Road, Brighton  
DURELLE J. GROVER  
103 Tremont Street, Athol  
KATHERINE L. GROVER  
30 Berry Street, Danvers  
DOMENIC GUALTIERI  
184 Essex Street, Malden  
BEVERLY G. GUERNSEY  
9 Pine Knoll Road, Lexington  
JAMES E. GUERNSEY  
48 Clark Street, Easthampton  
DORINNE M. GUIMOND  
44 River St., North Attleboro  
JAMES T. GUSTAFSON  
West Main Street, Millbury  
THADDEUS GUTKOWSKI  
323 Green River Rd., Greenfield  
ELAINE M. GWOZDZ  
East Main Street, Cheshire  
DENNIS S. HAGER  
11 Claflin Ave., Hopkinton  
ANN HAGGERTY  
45 Windom Terrace, North Adams  
ROBERT C. HALL JR.  
Still River  
LOUISE HALLENBROOK  
66 Quint Ave., Allston  
JOSEPH A. HAMEL  
10 Park Ave., Monson  
ELIZABETH HAMILTON  
8 Liberty Street, Clinton  
GORDON P. HAMILTON  
25 Ash Street, Marlboro  
MARY J. HAMILTON  
7 Pearl Street, Millbury  
PETER D. HANCOCK  
17 Lawrence Street, Chelsea  
HARRIET HANDMAN  
266 Seaver Street, Dorchester  
BARBARA P. HANDRICH  
East Pleasant Street, Amherst  
JOSEPH C. HANNIGAN  
33 True Street, Revere  
CAROL L. HANNON  
5 Franklin Street, Attleboro  
BETTY T. HANSEN  
1077 East Street, Mansfield  
NOLA J. HARDING  
36 Phillips Street, Holden  
ROBERT J. HARDING  
25 Peter Tufts Rd., Arlington  
ROBERT C. HARE  
Burdon Street, Whitinsville  
DONALD C. HARPELL  
106 Kimball Street, Malden  
GERALD L. HARPER JR.  
175 Court Street, Plymouth  
WILLIAM HARRINGTON  
155 Cochituate Road, Framingham  
KENT E. HARRIS  
131 Spruce Street, Watertown

WILLIAM J. HARRIS  
Shepardson Road, Warwick  
ROBERT F. HATCH  
190 Kelton Street, Allston  
MARGARET HATHEWAY  
90 Walton Park, Melrose  
RITA HAUSSAMMANN  
17 Seelye Street, Amherst  
DAVID L. HAUTANEN  
288C Commercial St., Provincetown  
JOHN A. HAY  
73 Chandler Road, West Medford  
MARGARET A. HAYES  
21 Watson Street, Braintree  
LEON F. HEBERT  
1152 Main Street, Agawam  
DAVID HEFLER  
Smith Road, Milton  
MARJORIE HEIDRICH  
95 College Street, Amherst  
PAUL J. HENCHEY JR.  
71 Howard Street, Pittsfield  
LEIGH HENDERSON  
35 Tewksbury Street, Ballardvale  
HOLGER HENDON JR.  
16 Papineau Street, Holyoke  
LEONE HENDRICKSON  
Main St., P.O. Box 66, Wellfleet  
JOHN G. HENIGHAN  
33 Palmer Court, Clinton  
JOSEPH HENRIQUES  
84 Maryland Ave., Pittsfield  
SHERMAN M. HENRY  
230 State Rd., North Adams  
ROGER B. HENSHAW  
Henshaw Road, Templeton  
RICHARD P. HERMAN  
12 Radcliff Road, Newton  
RICHARD T. HESLIN  
4 Muriel Ave., Wakefield  
WILLIAM HESSELTON  
39 Westminster St., Worcester  
EUGENE R. HILL  
Conway  
HAROLD W. HILL JR.  
74 Cross Street, Brockton  
CHARLES W. HILLIARD  
94 Bluff Rd., North Weymouth  
DUNCAN W. HILLS  
12 Bertrand Road, Auburndale  
ALBA G. HILTWEIN  
P.O. Box 283, Monument Beach  
ROBERT B. HINSON  
43 St. Paul Street, Brookline  
WARREN B. HIRST  
5 Center Street, Kingston  
NEIL HOLZMAN  
151 Ames Street, Sharon  
DORIS I. HODGKINS  
Liberty Street, Sandwich  
SARA A. HOFFMAN  
328 Kings Highway, West Springfield  
ALAN B. HOLBROOK  
14 Eaton Court, Wellesley Hills  
JAMES A. HOLLISTER  
R.F.D., Sunderland  
FRISCILLA J. HOLMES  
3 Gott Ave., Rockport  
DAVID R. HOPKINS  
70 Thomas Street, Belmont  
DONALD H. HOPKINS  
42 Wallace Ave., Auburn

CURTIS G. HOWARD  
40 Manhan Street, Northampton  
DOUGLAS S. HOWIE JR.  
11 Arnold Ave., Northampton  
HAROLD H. HOWLAND  
1 Elm Street, Southampton  
ANNA E. HUBBARD  
Highland Street, Marshfield Hills  
MARCIA J. HUBBARD  
57 Fottler Road, Hingham  
LEO A. HUBERT JR.  
230 Sladen Street, Dracut  
ROBIE O. HUBLEY  
99 Thornton Road, Waltham  
CAROLYN B. HYDE  
186 Lebanon Ave., Pittsfield  
ALTA MAE IDE  
58 Walnut Street, Shrewsbury  
HOWARD R. IRVING  
273 Commonwealth Ave., North Attleboro  
CAROL H. JANSSON  
22 Warren Ave., Leominster  
DAVID A. JAYES  
11 McKinley Ave., Easthampton  
THOMAS I. JEBB JR.  
White Street, Lunenburg  
EMMA S. JENNINGS  
53 Howes Ave., North Dartmouth  
PAUL H. JENNINGS  
West Street, Carver  
DAVID S. JOHNSON  
21 Larchmont Lane, Lexington  
EDWARD C. JOHNSON  
Monson State Hospital, Palmer  
GREGORY F. JOHNSON  
22 Western Ave., Greenfield  
HARRIET M. JOHNSON  
10 Davis Ave., Brookline  
JAMES E. JOHNSON  
11 Sherrill Ave., Pittsfield  
KENNETH W. JOHNSON  
22 Northridge Street, Worcester  
MARY E. JOHNSON  
14 Flint St., North Reading  
RALPH C. JOHNSON  
457 Cottage St., New Bedford  
SANDRA E. JOHNSON  
15 Bertrand Road, Auburndale  
BRUCE F. JONES  
20 Pine Ave., Brockton  
LEO T. JONES  
90 Maple Street, Middleton  
ROBERT T. JONES  
South Valley Road, Pelham  
ADOLPH S. JURCZYK  
41 Pease Ave., Monson  
EVELYN W. JYLKKA  
22 Stockholm Ave., Rockport  
P. A. KACZOROWSKI  
62 Hathaway St., New Bedford  
ELLEN I. KALLIO  
Old Boston Road, Sutton  
R. J. KALLIPOLITES  
41 Frederic Street, Springfield  
PAUL R. KANE  
South Pamel Road, Truro  
ROBERT J. KANE  
58 Emerson Road, Longmeadow  
SALLY C. KANE  
7 Monument Square, Charlestown  
FREDERICK KAPINOS  
16 Saratoga Ave., Chicopee



CHESTER J. KANIA JR.  
219 East Street, Easthampton  
ROBERT P. KAPLAN  
31 Lothrop Street, Beverly  
STEPHEN KAPLINSKY  
35 Coit Street, Holyoke  
FREDERICK J. KAPLITA  
91 Braddock Street, Springfield  
ELIZABETH I. KARL  
Maple Parkway, Fitchburg  
MARILYN KARVELLAS  
11 Marble Road, Gloucester  
JERROLD C. KATZ  
48 Harwood Street, Lynn  
LELAND J. KATZ  
127 Brettton Road, Springfield  
KATHERINE KEAVENY  
44 Bond Street, Fitchburg  
JAMES L. KEELON  
70 Pontiac Road, Quincy  
THOMAS D. KEENAN  
222 Lake Street, Brighton  
GREGORY KEKOPOULOS  
9 Spring Street, Newburyport  
EDWARD J. KELLEY JR.  
7 Upland Road, Watertown  
JOAN A. KELLEY  
60 Sycamore St., New Bedford  
BARBARA E. KELLY  
14 Highland St., Springfield  
DONALD R. KELLY  
49 Oxford Street, Pittsfield  
JOHN M. KELLY  
37 Brockton Ave., Abington  
PAUL L. KEMP JR.  
200 Green River Road, Greenfield  
RICHARD P. KENDRA  
4 Bill Street, Chicopee  
RAYMOND A. KENNEDY  
235 Beech Street, Holyoke  
PETER A. KERR  
475 Washington St., Gloucester  
DANIEL C. KIELTY  
277 Ashby State Rd., Fitchburg  
RICHARD B. KILLOH  
29 Durant Road, Weymouth  
ANNE L. KILLORY  
17 Sachem Street, Wollaston  
ROGER S. KINDRED  
75 Wyoming Road, Newtonville  
JUDITH KING  
64 Harrison Ave., Northampton  
RALPH W. KING  
6 Sheldon Street, Springfield  
JEAN E. KIRBY  
15 Glenville Ave., Allston  
ROBERT C. KLETT  
33 Eagle Street, Springfield  
GALE E. KLINE  
12 Columbia Street, Brookline  
BERNARDETTE KLOCK  
29 Woodway Drive, Shrewsbury  
CHARLES B. KNIGHT  
25 Hazen Street, Springfield  
JOHN F. KNIGHT  
77 Berreley Street, Somerville  
WILLIAM S. KNOWLTON  
11 Brent Street, Dorchester  
HARLAND R. KNOX JR.  
28 Lincoln Street, Manchester  
NANCY A. KOGUT  
335 Cedar St., New Bedford

EDWARD H. KOPF JR.  
53 Broadway, Pittsfield  
EDWIN A. KORDANA  
5 Cherry Street, Adams  
CAROL P. KOZIK  
92 Fourth St., Turners Falls  
ELIZABETH A. KRAUSS  
113 Freedom Street, Hopedale  
ROBERT B. KUDERA  
447 Cedar Brook Road, Lynn  
JOHN A. KULAS  
Jenks Road, Cheshire  
MARTHA L. KULCZYK  
24 Middle Road, Gardner  
NORMAN S. KWIST  
1324 Allen Street, Springfield  
PAUL A. LACOMBE  
Old Road Nine acre, Concord  
RICHARD F. LACROIX  
18 Vernon Street, Northampton  
CONSTANCE LAFLECHE  
52 North Woodstock, Southbridge  
SUSAN G. LAFRANCIS  
66 Wilson Street, Agawam  
WAYNE R. LALIBERTE  
Andy Boy Farms, Concord  
DOUGLAS M. LANE  
6 Sunset Ave., Chelmsford  
HAROLD M. LANE JR.  
327 Shrewsbury Street, Holden  
ROBERT E. LANE  
53 Middle Street, Florence  
BRIAN W. LANGEN  
701 Main Street, Leominster  
RICHARD J. LANZA  
1237 Central Street, Leominster  
THOMAS A. LAPLANTE  
12 West Lake St., Easthampton  
WILLIAM R. LAROCQUE  
1 Goddard Court, Plymouth  
BURRITT R. LARSON  
Hancock Road, Williamstown  
JANICE M. LARSSON  
19 Irving Park, Watertown  
ROBERT W. LARSSON  
17 Madison Street, Belmont  
BARBARA A. LASHER  
18 Park Ave., North Adams  
SHARON M. LATHAM  
31 Clinton Street, Fitchburg  
KATHLEEN D. LAVIGNE  
21 Stoneand Road, Worcester  
RUTH M. LAWRENCE  
64 White Street, Quincy  
ANN F. LAWSON  
212 South Street, Athol  
RAYMOND S. LAWSON  
5 Howe Street, Gloucester  
BARBARA LAZARCHICK  
188 Springfield St., Chicopee  
SUSAN A. LEACH  
94 Middle Street, Fairhaven  
KATHLEEN J. LEARY  
177 Main St., South Deerfield  
WENDELL J. LEARY  
96 North Street, Foxboro  
ROBERT W. LEASON  
24 Kellogg Ave., Amherst  
LEO C. LEBLANC  
114 Charles Street, Waltham  
RENE E. LEBLANC  
20 Pleasant St., North Attleboro

WAYNE J. LEBLANC  
17 Abbott Street, Pittsfield  
MILTON LEBOWITZ  
9 Avon Ave., Methuen  
HOWARD M. LEDEWITZ  
1096 Longmeadow St., Longmeadow  
LAWRENCE T. LEE  
23 Lawndale Street, Springfield  
RICHARD J. LEE  
28 Congress Street, Pittsfield  
EDGAR G. LEFEBVRE  
7 Reed Street, Cambridge  
CAMILLE A. LEGER  
Pratt Street, Lunenburg  
GERALD P. LEMBERG  
2772 Main Street, Springfield  
JAMES D. LEONARD  
Willow St., P.O. Box, West Harwich  
RUSSELL R. LEONARD  
60 Williams Street, Williamsburg  
ALEXANDER K. LESLIE  
258 Lenox Ave., Pittsfield  
RONALD J. LETENDRE  
340 Eastern Ave., Springfield  
CHARLES E. LEVERONE  
18 Pleasant Street, Arlington  
ROBERT L. LEVEY  
108 Marion Street, Brookline  
HELEN B. LEVINE  
69 University Road, Brookline  
GTATIA G. LEW  
12 Littell Road, Brookline  
GEORGE F. LEWENCZYK  
31 Soule Road, Wilbraham  
ANITA C. LEWIS  
Ayer Road, Harvard  
THEODORE L. LIAPIS  
124 Beulah Street, Whitman  
ROBERT A. LIEBERMAN  
122 Massasoit Street, Springfield  
INTA M. LIEPINS  
30 Wood Ave., Mansfield  
MARGARET LINDBERG  
36 Warren Ave., Seekonk  
COLEN R. LINDELL  
Prospect Hill Road, Brimfield  
CAROLE A. LINDSAY  
551 Springfield Street, Chicopee  
CHRISTINE LINDSEY  
8 Sheppard Ave., Braintree  
JUDITH A. LINSCONT  
42 Lasalle Rd., Needham Heights  
RICHARD P. LIPMAN  
24 Hemlock Drive, Natick  
RICHARD S. LISS  
1401 Highland Ave., Fall River  
HARRIET J. LODDER  
9 Pine St., Whitinsville  
JUDITH L. LOEB  
15 Ransom Road, Brighton  
PETER H. LOFTUS  
176 Essex Street, Marlboro  
RICHARD J. LONG  
303 Beach Street, Quincy  
ANDREW R. LONGYEAR  
Box 678, Amherst  
CAROLE A. LOONEY  
275 Main Street, Athol  
RAYMOND E. LORD  
21 Willow Street, Adams  
RONALD J. LORING  
87 Babcock Ave., North Weymouth

BEVERLY A. LUCE  
255 White Street, Springfield  
CAROL W. LUFTMAN  
6 Nazing Court, Roxbury  
PRISCILLA LUPPOLD  
100 Sanders Ave., Lowell  
ALBERT J. LUSSIER  
W Street, Lunenburg Dis., Fitchburg  
RICHARD P. LUSSIER  
1154 South Main St., Fall River  
GEORGE LUST  
22 Westfield Road, Holyoke  
JOHN H. LYNCH  
6 Curtiss Street, Winchester  
JOHN J. LYNCH  
3 Harrison Ave., Braintree  
WAYNE O. LYNCH  
29 Chapel Street, Springfield  
DONALD C. LYON  
Pittsfield Kebab Road, Lenox  
JOSEPH M. LYONS  
266 Hyatt Ave., Haverhill  
EDMUND L. LYSEK  
107 Cyman Drive, Chicopee  
JANE E. MACDONALD  
22 Bliss Street, Taunton  
ROBERT D. MACELROY  
22 Norman Street, Cambridge  
ROSE MACGILLIVRAY  
98 Orchard Street, Leominster  
DONALD E. MACINTYRE  
66 Central St., Turners Falls  
DAVID A. MACKENZIE  
7 Vernon Street, Braintree  
RUSSELL I. MACNAYR  
81 Lasalle St., East Longmeadow  
GAIL E. MACQUARRIE  
15 Congreve Street, Roslindale  
CYNTHIA MACRITCHIE  
4 Eliot Circle, Ashland  
DAVID C. MACRITCHIE  
4 Eliot Circle, Ashland  
LINDA L. MADISON  
1 Sibley Street, Grafton  
KENNETH MADOFF  
63 Evans Street, Dorchester  
THEODORE MAEL  
28 Duke Street, Mattapan  
PAUL H. MAGEE  
38 Britton Street, Stoughton  
ARTHUR H. MAHONEY  
146 Huckins Ave., Quincy  
PHILIP S. MAJESKI  
80 Little River Rd., Westfield  
BETTY ANN MAKI  
West Townsend Road, Lunenburg  
HAROLD F. MALLETTE  
35 Hartz Street, Gloucester  
RALPH B. MALONEY JR.  
35 Wachusett Drive, Lexington  
JOHN MANDIS  
125 Park Ave., Arlington  
DAVID L. MANN  
56 Taylor Street, Amherst  
WILLIAM C. MANUEL  
29 Oak Point Road, Sougus  
THOMAS J. MARCELLO  
200 Fairmont Ave., Worcester  
CHARLES MARCHETTI  
210 High Street, Medford  
MARION J. MARCY  
9 Birch Street, Natick

ROBERT S. MARGIL  
19 Mary Ellen Road, Newton  
VIVIAN F. MARGOLIS  
9 New Ocean Street, Swampscott  
RICHARD I. MARQUIS  
6 Westchester Road, Newton  
EDWIN L. MARSDEN JR.  
49 Cherry Street, Spencer  
JAMES A. MARSH  
Crescent Ave., Monomet  
GEORGE F. MARSHALL  
97 Eldredge Street, Newton  
JANET MARSHALL  
86 Pleasant Street, Hingham  
LEONARD MARTENSON  
100 Broadview Terrace, Pittsfield  
DAVID R. MARTIN  
Beers Plain Road, Northfield  
GREGORY L. MARTIN  
21 Van Roosen Rd., Newton  
JAMES C. MARTIN  
Main Street, Housatonic  
JANICE L. MARTIN  
35 Grove Street, Rockland  
KENNETH A. MARTIN  
36 Buttonwood St., New Bedford  
PENELOPE C. MARTIN  
626 Grove Street, Framingham  
TERENCE H. MARTIN  
158 Ingleside Ave., Worcester  
SYBELLA R. MASKELL  
133 Ellsworth Ave., Springfield  
ALPHONSE L. MATERA  
10 Mooers Street, Thorndike  
VICTOR G. MATHURIN  
19 Greenlawn Ave., Fisherville  
CARL E. MAYES  
45 John Street, Pittsfield  
PAUL E. MAYNARD  
53 Central St., South Acton  
NANCY E. McAULIFFE  
17 Oliver Road, Belmont  
EDWARD F. McCAFFREY  
80 Franklin Street, Peabody  
ROBERT D. McCAFFREY  
56 Madison Ave., Pittsfield  
CAROL A. McCARTHY  
6 Alveston Terrace, Jamaica Plain  
CATHERINE McCARTHY  
9 Pershing Ave., South Hadley Falls  
WILLI AM McCONNELL  
405 Houghton St., North Adams  
WILLIAM McCONVILLE  
116 Farrington St., Quincy  
BETSEY M. McCORMICK  
134 Strong Ave., Pittsfield  
BRIAN E. McCUE  
12 Frances Street, Dracut  
JOAN L. McDUFFIE  
21 Dudley Street, North Andover  
JOHN M. McELLIGOTT  
37 Davis Street, Holyoke  
CRAIG E. McEWAN  
15 Virginia Street, Agawam  
JAMES T. McLAUGHLIN  
16 Gunn Street, Millers Falls  
GEORGE A. McLEAN  
39 Franklin Ave., Hyannis  
EDWARD H. McMANUS  
R.F.D. 1, Centerville  
RICHARD McSWEENEY  
1248 Plumtree Road, Springfield

JOHN D. MEADE  
1 Johnswood Road, Roslindale  
JOHN C. MEHEGAN  
44 Bigelow Street, Brighton  
FRANKLIN MEISSNER  
34 Wellesley Street, Springfield  
PAULA M. MELANSON  
96 Melrose Street, Melrose  
ROBERT G. MELIA  
284 Market Street, Brighton  
DALE A. MELIKAN  
750 William Street, Pittsfield  
LEONARD MELLO  
85 Eugenia St., New Bedford  
RICHARD M. MELLO  
Homestead Ave., Rehoboth  
ROBERT A. MENNELLA  
61 Bennington St., East Boston  
DONALD I. MENTZER  
40 Eagle Road, Worcester  
ANN P. MERCHANT  
103 Dudley Street, Medford  
JAMES A. MERINO  
Winn Street, Burlington  
RONNY J. METZ  
1 Fuller Ave., Swampscott  
RAYMOND MIDDLEY  
111 Green Street, Hopedale  
KAREN L. MICH  
17 Glen Road, Reading  
ELEANOR S. MILLER  
65 McLellan Street, Dorchester  
LEE K. MILLER  
164 Glenway Street, Dorchester  
WILLIAM M. MILLER  
164 Glenway Street, Dorchester  
JANICE L. MILLS  
207 Main Street, Rockport  
DANA F. MILNES  
96 Norwood Street, Greenfield  
ROBERT N. MINUTILLO  
60 Bridge Street, Salem  
DONNA P. MITCHELL  
21 Center Street, Easthampton  
VICARY P. MITCHELL  
167 Brown Street, Pittsfield  
WILLIAM P. MITCHELL  
38 Bellevue Street, Dorchester  
ROBERT J. MOGUL JR.  
14 High Street, Adams  
THOMAS E. MONAHAN  
74 East Silver St., Westfield  
JOAN F. MONNEY  
407 Johnson Street, Fall River  
JOHN J. MOONEY  
64 Kimball Street, Malden  
ALVIN R. MOORE  
289 Waverly Ave., Watertown  
JOHN J. MOORE JR.  
19 Parkside Street, Springfield  
JOSEPH H. MOORE  
53 Washington Street, Gardner  
JUDITH MOORE  
45 Tremont Street, Woburn  
JANICE M. MORAN  
261 Boutelle Street, Fitchburg  
DAVID C. MORENCY  
4 West Terrace, Salem  
DONALD G. MORIARTY  
18 South Hampden Rd., Monson  
MARGARET MORIARTY  
107 Clifton Ave., Springfield

JEANETTE C. MORIN  
152 Northampton Street, Easthampton  
RICHARD MORRISSEY  
391 Burncoat Street, Worcester  
CHARLES M. MORSE  
6 Wyman Street, Roslindale  
GORDON A. MORSE  
30 West Selden Street, Mattapan  
GEORGE H. MORTH  
Winthrop Street, Rehoboth  
LOUISE A. MORTON  
292 South Street, Northampton  
NANCY MOSCOFIAN  
136 Church Street, Whitinsville  
JUDITH A. MOYLAN  
60 Jenness Street, Springfield  
PETER J. MOYNIHAN  
133 Orange Street, Springfield  
SHEILA A. MULLEN  
300 East Squantum, North Quincy  
ELIZABETH C. MUNROE  
Fairview Ave., Rehoboth  
DAVID F. MURPHY  
5 Riggs Street, Gloucester  
JOHN F. MURPHY  
2 Allen Road, Winchester  
JOHN P. MURPHY  
39 St. John St., Jamaica Plain  
ROBERT F. MURPHY  
11 Lothrop Street, Brighton  
STEPHEN J. MURPHY  
10 East Milton Rd., Brookline  
ABIGAIL MURRAY  
115 Watson Street, Chicopee Falls  
DONALD A. MURRAY  
445 Plain Street, Rockland  
GEORGE D. MURRAY JR.  
75 North Hoosac Road, Williamstown  
LOIS A. MURMAN  
520 Prospect Street, West Boylston  
DAVID B. MUSANTE  
45 Rust Ave., Northampton  
ILLAR MUUL  
32 Billings Street, Sharon  
DONALD R. MUZYKA  
359 Bridge Street, Northampton  
MARSHALL J. MYERS  
33 Ocean Ave., Winthrop  
JAMES H. NANBU  
67 Chestnut Street, Charlestown  
RICHARD L. NASH  
39 Everett Street, Abington  
MALCOLM W. NASON  
Barrows Street, Norton  
GEORGE M. NASSAR  
27 Dent on Circle, Springfield  
JANET R. NEAL  
27 Orange Street, Woburn  
STEPHEN B. NEEDEL  
19 Fowler Street, Quincy  
ROBERT S. NEESE  
P.O. Box 703, Orleans  
BETTY L. NEGUS  
128 Summer St., New Bedford  
AVIS J. NEIGHER  
49 Meredith Street, Springfield  
DAVID J. NELSON  
55 Nordica Street, Springfield  
PAUL V. NELSON  
28 Fletcher Road, Woburn  
FRANCIS E. NESTOR  
6 Sidney Ave., Lynn

ROBERT C. NEWTON  
Central Street, Montague  
SUSAN L. NICHOLS  
17 Middle Street, Georgetown  
JAMES NIGHTINGALE  
91 Emma Street, New Bedford  
SEXTUS E. NORDEN JR.  
Sought For Road, Westford  
CHARLOTTE NUTTER  
3 Black Horse Terrace, Winchester  
STANWOOD W. NUTTER  
22 Nutter Road, North Reading  
JON R. NYBERG  
26 Edgehill Road, Braintree  
RUSSELL W. O'BRIEN  
302 Andover Street, Lawrence  
DAVID A. O'CONNELL  
10 Eldridge Street, Attleboro  
GERALD D. O'CONNELL  
10 Arrowhead Road, Marblehead  
MAUREEN P. O'CONNELL  
45 Carlton Street, Brookline  
WILLIAM F. O'CONNELL  
15 Pond Lane, Arlington  
CATHERINE O'CONNOR  
19 Florence Ave., Holyoke  
BEVERLY A. OLIVEIRA  
184 Middle Road, Acushnet  
JOHN F. OLIVERI  
204 Abbott Street, Springfield  
VIRGINIA A. OLMSTEAD  
4 Prospect Street, Winchester  
ROBERT M. O'MALLEY  
26 Frothington Street, Milton  
WILLIAM D. O'NEILL  
113 Rockland Street, Canton  
DAVID S. OSBORNE  
88 Glen Ave., Newton Center  
JURIS G. OZOLS  
39 Millmont Street, Roxbury  
MARIANNE PACHECO  
1174 Rockdale Ave., New Bedford  
BEVERLY PADELFORD  
340 Mt. Pleasant St., Fall River  
CURTIS F. PAINE  
Old Boston Road, Sutton  
DONALD W. PAINE  
Old Boston Road, Sutton  
CARLETON S. PALMER  
152 Lathrop St., South Hadley Falls  
WILLIAM T. PAPPAS  
33 Bartlett St., North Weymouth  
STEPHEN J. PARIS  
29 Noble Street, West Newton  
NANCY A. PARKER  
71 Colony Rd., West Springfield  
RUSSELL I. PARKER  
McCarthy Rd., North Brookfield  
JEROME M. PAROS  
69 Belvidere Street, Springfield  
ROSALIE A. PARSONS  
Pomeroy Meadow Rd., Southampton  
JOHN M. PASANEN  
18 Davis Street, Fitchburg  
RONALD J. PASKAVITZ  
32 Loxwood Street, Worcester  
RONALD J. PATENAUDE  
115 Pasadena Street, Springfield  
JAMES A. PATRIQUIN  
103 Gordon Street, Brighton  
ROBERT G. PATT  
North Brookfield Rd., West Brookfield

STEVEN H. PAULDING  
467 Summer Street, Rockland  
RAYMOND J. PAULIN  
Hillside Road, Montague  
RICARDO E. PAVONI  
33 Silas Street, Springfield  
MARGARET S. PAYNE  
110 Pond Street, Winchester  
HOPE M. PEARLMAN  
10 Kerwin Street, Dorchester  
DAVID W. PEARSELL  
Roberts Court, Gloucester  
ROBERT G. PECK  
172 Chapel Street, Pittsfield  
BARBARA A. PEPE  
414 North Street, Feeding Hills  
ERNEST J. PERRY JR.  
27 Dorchester Ave., Lawrence  
ARTHUR O. PETERSON  
1 Hooper Court, Rockport  
BRUCE E. PETERSON  
41 River Street, Danvers  
JOHN D. PETERSON  
361 Chapin Street, Ludlow  
ROBERT C. PICKETT  
9 Alfred Circle, Agawam  
STANLEY J. PIECHOTA  
35 Casino Ave., Chicopee  
JUDITH A. PIERCE  
387 North Elm St., West Bridgewater  
A. J. PIERGIOVANNI  
Huntington Street, Chester  
DONALD F. PIKE  
25 Pleasant Street, Salisbury  
MARY E. PILKINGTON  
Bray Rd., P.O. Box, Shelburne Falls  
ANTHONY J. PIRAINO  
47 Liberty Ave., West Somerville  
ANTHONY F. PLACHTA  
27 Lyman Street, Holyoke  
MARCIA J. PLACZEK  
111 Cass Street, Springfield  
JANE E. PLANITZER  
30 Platt Street, Lawrence  
SHIRLEY S. PLANTE  
Westport  
MERRILL M. PLUNKETT  
86 Hovey Street, Watertown  
JOHN M. POIGNAND  
143 Northampton Rd., Amherst  
SIDNEY POSSICK  
166 Highland Ave., Fitchburg  
LOUIS J. POTORSKI  
344 Page Boulevard, Springfield  
PHYLLIS E. POTTER  
Green Hill Farm, Gill  
ELLEN B. POWERS  
15 Bluff Ave., Fitchburg  
KENNETH E. PRADA  
101 Elm Street, Wareham  
JOHN W. PRATT  
303 Granite Street, Braintree  
JOANNE A. PREVOST  
216 Lafayette Street, Salem  
JOHN P. PRINCE  
115 Ridge Road, Revere  
JUDITH A. PRISBY  
108 Walnut Street, Holyoke  
CONSTANCE L. PUHALA  
7 Warner Street, Montague City  
BARBARA A. PURCELL  
140 Wentworth Ave., Lowell

BENJAMIN S. QUIMBY  
Cedar Point, Pocasset  
RICHARD D. RADFORD  
29 Endicott Street, Stoneham  
ROBERT E. RADOWICZ  
North Silver Lane, Sunderland  
GERALD H. RALSTON  
Conway  
RICHARD G. RAND  
17 Francis Rd., East Weymouth  
JOHN F. RANSOM  
48 Stanton Street, Rockland  
HENRY A. RASTALLIS  
3 T Street, Turners Falls  
ROBERTA F. RAWSON  
27 Westmoreland Road, Hingham  
KENNETH P. RAY  
28 Sutherland Road, Arlington  
DIMITRA J. REGAN  
1 Park Street, Marlboro  
LAWRENCE J. REGIS  
103 Wamsutta St., New Bedford  
EDWARD H. REID JR.  
144 Pearl Street, Gardner  
JANICE L. REID  
37 Hyde Street, Danvers  
MARGARET V. REID  
27 Showmut Street, Springfield  
THOMAS M. REILLY JR.  
44 Pleasant Street, Milton  
PAULINE J. RENDALL  
78 Kirkland Street, Cambridge  
PENELOPE A. RENTON  
58 West End Terrace, North Adams  
CHARLES M. REPETA  
Main Street, Northfield  
WILLIAM H. REYNOLDS  
25 Rock Street, Mansfield  
MARY C. REZENDES  
178 Princeton St., New Bedford  
ELIZABETH R. RICE  
370 Main St., West Concord  
FRANCES E. RICHARDS  
Knox Road, Woronoco  
DAVID C. RICHARDSON  
96 North Walker St., Taunton  
ALBERT E. RICHEY JR.  
451 Britton Street, Fairview  
MARGERIE D. RICKER  
47 Hamilton Ave., South Hamilton  
FRANCIS J. RILEY JR.  
123 Northwood Street, Chicopee  
RICHARD J. RILEY  
4 Hanks Street, Lowell  
JOHN W. RINTALA  
Walnut Street, Shrewsbury  
RICHARD M. ROBBINS  
97 Putnam Street, Orange  
JENNET A. ROBERTS  
284 Chapman Street, Greenfield  
PATRICIA A. ROBERTS  
487 Newton St., South Hadley  
JOHN W. ROBICHEAU  
1 Alves Lane, Wellfleet  
EDWARD J. ROBINSON  
95 Main Street, Monson  
LYNNE R. ROBINSON  
21 Vernon Street, Woburn  
BEAVEN ROCHE  
386 Main Street, Acton  
VICKIE L. ROCHETTE  
51 Brooks Ave., Newtonville

LOUISE H. RCEY  
Lot 139 Hartford St., Natick  
BERTON ROFFMAN  
75 Millet Street, Dorchester  
CONSTANCE K. ROGERS  
25 St. Stephens St., Boston  
JOHN ROGERS JR.  
225 Adams Street, Fairhaven  
JOYCE M. ROLLINS  
514 School Street, Belmont  
PETER J. ROMANO  
Carver Road, Plymouth  
STEPHEN M. ROMANOFF  
68 Daviston Street, Springfield  
ROBERT J. ROMEJKO  
78 Cleveland Street, Springfield  
GORDON P. RONDEAU  
43 Highland Ave., Adams  
CAROL M. ROONEY  
20 Montvale Street, Roslindale  
JOHN S. ROPES  
Crane Neck St., West Newbury  
DAVID E. ROSCOE  
17 Ash Street, Brockton  
WILLIAM E. ROSE  
Highland Ave., Phillipston  
MYRNA S. ROSENBAUM  
18 Mechanic Street, Fitchburg  
PAULA A. ROSS  
Radford Road, Princeton  
PRISCILLA A. ROSS  
28 West Street, Natick  
JUDITH E. ROSSMAN  
78 Highland Street, Revere  
HEDY ROTHMAN  
63 Park Edge Ave., Springfield  
CAROL R. ROTTENBERG  
15 Greendale Road, Mattapan  
MARILYN J. ROURKE  
14 Lewis Street, Lowell  
LOIS P. ROWE  
7 Sutherland Road, Lexington  
EDWIN H. ROY  
Silver Hill Road, Milford  
DOROTHY E. ROYS  
Shutesbury Road, Leverett  
ROBERT S. ROYS  
Shutesbury Road, Leverett  
LAURENCE S. RUBIN  
East Hodges Street, Norton  
THEODORE L. RUBIN  
26 Philmore Road, Newton  
BALBINA M. RUDINSKI  
2 Fifteenth St., Turners Falls  
SANDRA B. RUSBY  
31 Brewster St., South Dartmouth  
JOANNE P. RUSSELL  
20 May Terrace, South Weymouth  
YOLANDA A. RUSSO  
County Road, Deerfield  
JOYCE P. RYAN  
35 Itendale Street, Springfield  
VIRGINIA N. RYDER  
57 Whitman Ave., Melrose  
ARLENE J. SABLE  
651 Morton Street, Mattapan  
ARMAND J. SABOURIN  
105 Main Street, Northbridge  
STEPHEN M. SACKMAYR  
25 Wolcott Street, Dorchester  
PETER R. SAISA  
Main Street, Carver

RICHARD T. SALTER  
45 Milwood Street, Dorchester  
JOAN C. SAMON  
369 State Road, North Dartmouth  
CAROL SAMORISKI  
384 Bridle Path, Worcester  
JUNE N. SAMPLE  
32 Pleasant St., East Longmeadow  
DAVID E. SANDERS  
20 Florence Ave., Norwood  
MARLENE P. SANDLER  
Montville, Sandisfield  
EDMOND M. SANNA  
19 Randolph St., North Abington  
BARBARA M. SARGENT  
Bear Hill Road, Merrimac  
DORIS I. SARNO  
323 Park Ave., Revere  
JAMES G. SATRAPE  
79 Flansburg Ave., Dalton  
DONALD T. SAVAGE  
65 South Prospect, Millers Falls  
EARLA M. SAWIN  
Old Sunderland Road, Montague  
LUCYANNE SAWYER  
763 Read Street, Somerset  
JOSEPH F. SCACCIA  
Freeman Street, Bellingham  
PATRICIA A. SCANLON  
38 Bruce Road, Waltham  
RICHARD SCHA DLICK  
107 Boston Street, Methuen  
WILLIAM SCHARRETT  
3 Char Mil Drive Box, W. Brookfield  
MANFRED E. SCHMAIZL  
102 Howthorne Ave., Pittsfield  
JOACHIM SCHNEIDER  
Bridge Road, Eastham  
DOUGLAS SCHOOLCRAFT  
20 Arbor Street, Springfield  
GERALD SCHULTZ  
19 Cary Street, Chelsea  
JEROME D. SCHWARTZ  
116 Barnaby Street, Fall River  
JOEL H. SCHWARTZ  
45 Westgate Road, Newton  
JOSEPH N. SCHWARTZ  
380 Belmont Street, Brockton  
SANDRA R. SCHWIMMER  
928 High Street, Fall River  
RICHARD M. SCOFIELD  
17 Acme Place, Springfield  
ROBERT A. SCOTT  
South Main Street, Northfield  
SHIRLEY F. SCOTT  
Worcester Rd., South Borre  
BRIAN T. SEARS  
15 Commonwealth Ave., W. Bridgewater  
ONNI E. SELENIUS  
12 Columbus Ave., Saugus  
RICHARD L. SEVRENS  
182 High Street, Greenfield  
JOANNE SHAEER  
104 Crawford Street, Roxbury  
EDWARD D. SHANE  
24 Alrick Road, Quincy  
JOAN P. SHARPE  
345 Albion Street, Wakefield  
MARIE G. SHARPE  
115 Elm Street, Lawrence  
RICHARD SHAUGHNESSY  
1 Standish Court, Waltham

FRANCIS A. SHAW  
39 Aldrich Road, Watertown  
PETER B. SHAW  
Plymouth St., North Carver  
JAMES E. SHAY  
294 Pleasant Street, Hanson  
GEORGE P. SHEA JR.  
3 Stockton Street, Worcester  
ROBERT E. SHEA  
94 Gillette Circle, Springfield  
RICHARD J. SHEEHAN  
199 Putnam St., East Boston  
ANN C. SHEEHY  
19 St. Marys Square, Taunton  
ANNA E. SHERMAN  
North Street, Mattapoisett  
JAMES G. SHIELDS  
Park Street, Housatonic  
ROBERT D. SHILANSKY  
40 Ocallaghan Way, Lynn  
ANN E. SHORTELL  
5 Orlando Street, Wilbraham  
DAVID K. SHUMWAY JR.  
18 Shumway Street, Amherst  
CARL A. SIGNET  
474 Maple Street, Holyoke  
SYLVIA R. SIMONEAU  
223 Pleasant Street, Marlboro  
ARTHUR E. SIMONS  
87 Stanley Road, Swampscott  
DONALD G. SIMPSON  
145 Brown Street, Waltham  
ALICE M. SIRD  
15 Longview Road, Palmer  
EILEEN C. SISK  
80 Oak Street, Gardner  
JOAN B. SKINNER  
26 Thomas Road, Swampscott  
FRANK J. SKRZYNIARZ  
58 Garfield Ave., Easthampton  
ROBERT D. SLAGLE  
44 Woods Road, Medford  
AUSTIN T. SMITH  
6 Pinewood Road, Lexington  
DOUGLAS F. SMITH  
181 Hancock Road, Pittsfield  
JOHN F. SMITH  
262 Chandler Street, Worcester  
MARCIA R. SMITH  
31 Broadway, Watertown  
SHEILA A. SMITH  
20 Woodside Park, Winthrop  
SIBYL C. SMITH  
10 Taylor Street, Amherst  
TAMARA R. SMITH  
142 Fountain Street, Springfield  
JOAN E. SMOYER  
11 Parkside Ave., Braintree  
RALPH L. SNOW  
P.O. Box 281, East Orleans  
ROBERT C. SOBOLESKI  
105 Boston Street, Methuen  
ELIOT SOHMER  
12 Kingsdale Street, Dorchester  
STANLEY J. SOJA  
23 East Street, Adams  
FRANK M. SOKOLOSZY  
253 Shelburne Road, Greenfield  
LEONARD B. SOLOFF  
390 West Bedford St., New Bedford  
LAVERNA M. SOMERS  
15 King Philip St., South Weymouth

ELIZABETH SORENSON  
139 North Street, Methuen  
EUGENE SOTIROPOULOS  
14 Westland Terrace, Haverhill  
MICHAEL SPADAFORA  
14 McKinley Terrace, Pittsfield  
EDWARD B. SPALDING  
77 High Road, Newbury  
ALAN L. SPI TZER  
29 West Alford St., Springfield  
ALTON G. SPRAGUE  
50 Alvin Street, Springfield  
RICHARD W. SPRAGUE  
12 Hemenway Street, Boston  
PAUL N. STANDISH  
Bear Hill Road, Spencer  
PATRICIA E. STANLEY  
174 Gole Ave., Pittsfield  
THOMAS E. STANLEY  
21 Fairfield Street, Pittsfield  
WARD H. STARKEY  
Winn Terrace, Northboro  
GORDON S. STEADMAN  
102 West Park Street, Lee  
SUZANNE E. STEELE  
44 Marble Street, Stoneham  
MARLENE S. STEIN  
9 Stratford Terrace, Springfield  
FLORENCE STEINBERG  
24 Arbutus Street, Dorchester  
GERALD STEINBERG  
213 Chapin Terrace, Springfield  
ELIZABETH STEINMEZ  
82 Boulevard St., West Springfield  
STEPHEN M. STETSON  
37 Wiltshire Road, Brighton  
RICHARD D. STEVENS  
471 Mystic Street, Arlington  
KAREN A. STEVENSON  
115 Hollis Ave., Braintree  
MARY L. STEWART  
6 Oakmont Circle, Lexington  
RONALD J. STIDSEN  
36 Ames Street, Worcester  
EDWARD R. STOLER  
16 Buchanan Road, West Roxbury  
BARBARA A. STONE  
66 Glen Road, Lowell  
BARBARA J. STOWELL  
33 Allston Street, Lawrence  
CHRISTINE STRAMSKI  
332 West Shore Drive, Marblehead  
ANN C. STREETER  
86 Oakwood Drive, Longmeadow  
JANE P. STROUT  
77 Mineral Street, Reading  
CHESTER STRZEPA  
157 Arthur Street, Chicopee  
EDMUND P. STRZEPA  
157 Arthur Street, Chicopee  
JEREMIAH SULLIVAN  
62 Bennett Street, Everett  
LENNART R. SWANSON  
16 Pine Street, Woburn  
ANNA J. SWERLEIN  
4 Pleasant Street, Fairhaven  
SALLY A. SWIFT  
36 Houston Rd., West Springfield  
EDWIN N. SWINERTON  
10 Marshall Street, Greenfield  
EDWARD M. SZYMANSKI  
315 Appleton Street, Arlington

MARILYN F. TABER  
13 Phoenix Street, Fairhaven  
SUSAN B. TAIT  
10 Suburban Road, Worcester  
JAMES T. TANCA  
245 Mechanic Street, Southbridge  
JAMES M. TANTILLO  
46 Nelson Street, Quincy  
JOHN G. TARVAINEN  
81 Crooks Place, Hanson  
JOHN G. TENCZAR  
34 Fort Hill Terrace, Northampton  
ROSALIND TEPPEER  
29 Beacon Street, Florence  
ROLAND E. THEBERGE  
11 Concord Street, Lawrence  
GEORGE P. THEOTILO  
132 Crowley Rogers, Boston  
JOHN E. THOMAS  
9 Washington Street, Leominster  
SARA W. THOMAS  
Plain Street, Norton  
FRANCIS X. THOMPSON  
19 Brandon Ave., Boston  
HUGH B. THOMPSON  
124 Nabanton Ave., Milton  
JOAN E. THOMPSON  
43 Chickering Road, Norwood  
JOYCE E. TINNEY  
169 West Elm Ave., Quincy  
NEIL B. TODD  
26 Walnut Place, Newtonville  
RUSSELL E. TODD  
18 Marion Street, Uxbridge  
CONSTANTINE TOLLIOS  
128 Queen Street, Falmouth  
EDWIN D. TOMKIEWICZ  
447 Center Street, Middleboro  
MARTHA M. TRASK  
18 Woods Edge Rd., Medford  
ROBERT A. TRAUSSCHKE  
31 Thornton Street, Springfield  
MATTHEW J. TREADUP  
560 Middle St., New Bedford  
ROBERT M. TRIDER  
3 Trenton Street, Charlestown  
Mrs. PETER TRIPP  
50 Kendrick Place, Amherst  
ERNEST TROD  
42 Harris Street, Peabody  
SAUNDRA V. TROVA  
21 Huron Street, Pittsfield  
CHARLES T. TROY  
401 Springside Ave., Pittsfield  
CAROL C. TUCKER  
56 Prospect St., South Dartmouth  
JANE E. TUFTS  
5 Walnut Street, Danvers  
EVELYN J. TYMINSKI  
135 South Street, Chicopee  
GEORGE W. URIAN  
49 Ocean View Road, Swampscott  
MARY C. VALEGO  
99 South Street, Chicopee  
JON M. VALENTINE  
Baptist Hill Road, Palmer  
ROBERT VANDALE  
108 Mechanic Street, Spencer  
CONSTANCE VANDERBEEK  
R.F.D. 1, Great Barrington  
KENNETH VANGNESS  
537 Chestnut Street, Needham

DOLORES A. VENEZIA  
19 Lansing Ave., Haverhill  
NANCY E. WAGNER  
68 Hartford Street, Natick  
JOHN R. WALKEY  
374 High Street, Hanson  
ANNE G. WALLACE  
619 Miller St., R.F.D., N. Wilbraham  
GORDON K. WALLACE  
Chestnut Street, Foxboro  
SUSAN WALLACE  
12 Emerson Place, Melrose  
CAROLYN S. WALSH  
31 Liszt Street, Roslindale  
MICHAEL F. WALSH  
63 Arnold Street, Methuen  
LISETTE M. WALTER  
Forest Road, Millis  
LEONARD WARBURTON  
52 Munsey Ave., Swansea  
LESLIE M. WARD  
Box 75, Monterey  
GEORGE S. WARDEN  
Millbury Road, Oxford  
ROBERT L. WATSON  
109 Old Billerica, Bedford  
WILLIAM D. WATSON  
68 Magnolia Ave., Andover  
ELLEN K. WATTENDORF  
62 Charles Street, Auburndale  
MARVIN C. WEINSTAT  
118 Austin Street, Newtonville  
NELSON M. WEINSTOCK  
336 Bank Street, Fall River  
BENJAMIN B. WEITZ  
8 Franklin Hill Ave., Dorchester  
RONALD L. WEITZ  
17 Washington Street, Peabody  
VERNON R. WELLS  
23 Old Lane Road, Springfield  
PAUL R. D. WENNIK  
14 Lucerne Drive, Andover  
DAVID S. WENTWORTH  
3 Davis Street, Turners Falls  
JOHN F. WENTZELL  
1331 Grafton Street, Worcester  
HARRIETTE WHARTON  
285 Walnut Ave. Roxbury  
NANCY J. WHEATON  
55 Wyman Street, Woburn  
HAROLD R. WHEELER  
11 Cross Street, Harwichport  
ROBERT G. WHIPPLE  
127 Falulah Street, Fitchburg  
CLAIRE L. WHITE  
232 Worcester Road, Framingham  
DUANE WHITE  
161 Perham Street, West Roxbury  
JAMES B. WHITE  
20 Doncaster Street, Roslindale  
JOYCE M. WHITE  
West Hawley Rd., Charlemont  
JOHN G. WHITEHEAD  
40 Grant Ave., Medford  
MICHAEL J. WHITEMAN  
Turnpike Road, Turners Falls  
SUSAN WHITNEY  
67 Prospect Street, Reading  
WILLIAM N. WHITNEY  
24 Martin Road, Wellesley  
MAE BELL WHITTEN  
7 Braimore Road, Natick

BARRY L. WIEDER  
1159 Dwight Street, Holyoke  
CATHERINE WILDER  
115 Harmon Ave., Springfield  
RICHARD J. WILLEY  
22 Trillium Street, Springfield  
DOROTHY E. WILLIAMS  
Harwich Road, South Orleans  
JOHN C. WILLIAMS  
20 James Street, Taunton  
PHILIP F. WILLIAMS  
14 Pleasant Street, Maynard  
RICHARD A. WILLIAMS  
Warwick Ave., Northfield  
ROGER I. WILLIAMS  
36 Haviland Street, Wollaston  
CHARLES E. WILSON  
42 Walcott Rd. Ext., Chestnut Hill  
DAVID L. WILSON  
High Street, Ipswich  
MARCIA W. WILSON  
68 Glover Street, Southbridge  
SUSAN M. WINCHELL  
39 Simmons Ave., Belmont  
ALLAN E. WCLFF  
23 Clement Street, Springfield  
PHILIP A. WOOD  
Wrentham State School, Wrentham  
GLORIA L. WOODHAMS  
681 East Street, Wrentham  
NANCY C. WOODRUFF  
21 Church Street, West Concord  
ALAN R. WORKS  
Dover Road, Millis  
ARTHUR J. WORSH  
126 Albion Street, Rockland  
CHARLES T. WRIGHT  
82 Beaumont Street, Springfield  
JAMES M. WRYNN  
116 Pine Grove Ave., Lynn  
CAROLYN J. WYMAN  
41 Lewis Road, Swampscott  
PAUL J. YARROWS  
5 West Street, Hadley  
RICHARD F. YASI  
191 Winthrop Ave., Revere  
GREGORY YERGATIAN  
780 West Central St., Franklin  
MELVIN B. YOKEN  
164 Archer St., Fall River  
EDWARD M. YORK JR.  
41 Winter Street, Stoughton  
EDWARD W. YOUNGLING  
Oakland Street, Medway  
MICHAEL F. YOUNG  
201 Haydenville Rd., Northampton  
FRANCIS L. ZAIK  
R.F.D., East Brookfield  
ERNEST J. ZAMPELL  
4 Goodwin Road, Beverly Farms  
JOSEPH ZBIKOWSKI  
46 English Street, Salem  
ROBERT F. ZELIS  
190 Montgomery St., Chicopee Falls  
ANN J. ZIMMERMAN  
46 Sumner Terrace, Springfield  
NAN B. ZIMMERMAN  
46 Sumner Terrace, Springfield  
WILLIAM ZIMMERMAN  
970 Centre Street, Newton  
JOHN R. ZONA  
23 Porter Street, Watertown

EDWARD C. ZUZGO  
6 Moore Ave., Warren

# *Sincere thanks from the 1957 INDEX to*

Professor Lawrence S. Dickinson

*for his wise guidance, genuine interest and complete faith in the students on the INDEX staff*

Mr. Albert P. Madiera

*for his indispensable criticism and friendly willingness to aid the INDEX at any time*

President Jean Paul Mather

*for providing the INDEX with information appearing in the "UMASS STORY"*

Professor Frank P. Rand

*for his proof reading of the "UMASS STORY"*

Lincoln Studio

*for the large amount of carefully-done, high quality photographic work in all sections of the INDEX*

Christopher Publications

*for their invaluable aid in technical matters, their splendid cooperation with and efforts for this year's INDEX*



## *The* **DRAKE HOTEL**

**STUDENT DINING ROOM - COCKTAIL LOUNGE  
RATHSCELLAR**

**ROOMS \$ 3.50 Up**  
**Student Rates**

**Catering to Fraternities, Sororities and Student Organizations**

**BANQUETS and PARTIES**



# THE UNIVERSITY STORE

Student Union

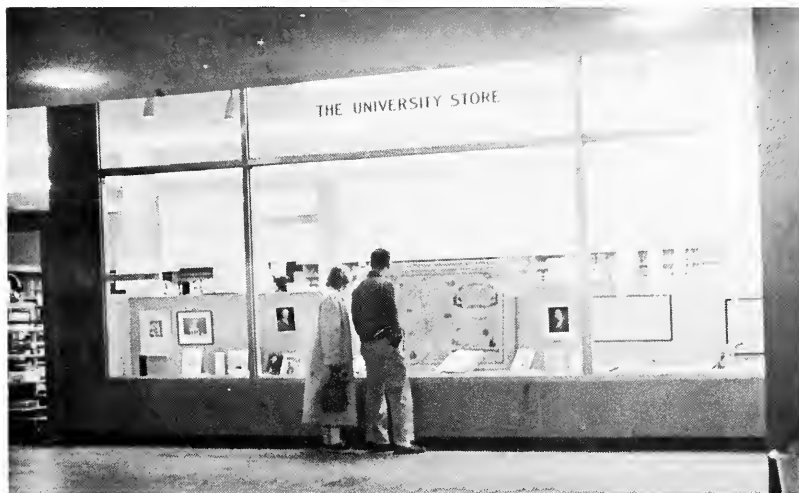

For all your campus needs

The University  
Barber Shop

Student Union Building

Compliments

of

***Dalton's Diner***

ACROSS FROM UNIVERSITY APARTMENTS

Hours: 6 AM-7:30 PM

TAU PI CHAPTER  
of  
TAU EPSILON PHI

MASSACHUSETTS CHAPTER  
of  
TAU KAPPA EPSILON

THETA CHAPTER  
of  
THETA CHI FRATERNITY

IOTA BETA CHAPTER  
of  
CHI OMEGA SORORITY

MASSACHUSETTS ALPHA CHAPTER  
of  
SIGMA PHI EPSILON

DELTA NU CHAPTER  
of  
KAPPA KAPPA GAMMA

PHI DELTA NU

PI BETA PHI SORORITY

PSI CHAPTER  
of  
SIGMA DELTA TAU

BETA ETA CHAPTER  
of  
SIGMA KAPPA SORORITY

ALPHA CHAPTER  
of  
PHI SIGMA KAPPA

GAMMA ZETA CHAPTER  
of  
LAMBDA CHI ALPHA

PHI CHAPTER  
of  
ALPHA EPSILON PI

MASSACHUSETTS KAPPA  
of  
SIGMA ALPHA EPSILON

NU ZETA CHAPTER  
of  
PHI MU DELTA

MASSACHUSETTS CHAPTER  
of  
QTV

MU CHAPTER  
of  
ALPHA GAMMA RHO

GAMMA DELTA CHAPTER  
of  
KAPPA SIGMA

GAMMA CHAPTER  
of  
ALPHA SIGMA PHI

MUSANTI'S FLOWER SHOP  
Flowers for all occasions  
  
North Pleasant St.  
Across from St. Brigids Church

C & C PACKAGE STORE  
Next to Town Hall  
Amherst, Mass.

**House of Walsh**  
Amherst, Massachusetts

**Cliff Allen**

COLLEGE CLOTHIER

ST. REGIS DINER  
North Pleasant St.  
Amherst, Mass.

Where you can always get a good meal

BAUCOM'S TEXTBOOK EXCHANGE

108 No. Pleasant Street  
TEXTBOOKS BOUGHT and SOLD  
STATIONERY            OUTLINES

SCHOOL SUPPLIES

A. J. HASTINGS  
NEWSDEALER & STATIONER  
Amherst, Mass.

GIVE BLOOD

MUTUAL PLUMBING & HEATING  
North Pleasant Street  
Amherst

A Complete Line of Hardware  
and Plumbing Supplies  
for  
Fraternity and Sorority  
Houses

Complete Service Department

*for the* 1957 INDEX

*Complete Photographic Service*

*by*

LINCOLN STUDIO

142 Pleasant Street

Malden, Mass.

by



CHRISTOPHER PUBLICATIONS, INC.

WORTHINGTON, MASSACHUSETTS

















